Society's International Magazine

Palm Beach Life

FEBRUARY 12, 1958

PRICE 50 CENTS

AMERICA'S OLDEST SOCIETY JOURNAL

Gowns by Ceil Chapman

A CROWNING ACHIEVEMENT...FROM EVERY STANDPOINT!

You need only to behold this newest of Cadillacs to understand that it represents motordom's crowning achievement in beauty and majesty and elegance. And yet, its true greatness cannot be measured by the eye alone. For it is equally advanced in *all* the things that make a Cadillac a Cadillac—in the magnificence of its Fleetwood coach-crafting . . . in the wonders of its performance . . . in the soundness of its design and construction . . . and in the practical aspects of its ownership. We suggest you investigate all these virtues as they apply to all the new Cadillac models, including the distinguished Eldorado Brougham. Your dealer will be happy to assist you at any time you find convenient.

CADILLAC MOTOR CAR DIVISION • GENERAL MOTORS CORPORATION

Every Window of Every Cadillac is Safety Plate Glass • Aim Your Headlights Twice A Year

Martha

PALM BEACH ℘ NEW YORK

THE AMERICANA HOTEL, BAL HARBOUR, MIAMI BEACH

Cartier

INTERNATIONALLY RENOWNED
JEWELLERS SINCE 1847

New York

Paris

London

Caracas

Palm Beach

Cannes

Monte Carlo

340 WORTH AVENUE, PALM BEACH, FLORIDA

PALM BEACH LIFE

Volume LI Number 3

Wednesday, February 12, 1958

CONTENTS

Palm Beach Yachts 18-22
Palm Beach Winter Colony 27-29
Royal Poinciana Playhouse Party . . . 30-31
Florida's First Family 32
Palm Beach International Polo Club . . . 33
Land of Palms 34-37
Florida's 18th Century Theatre . . . 38-40
Garden Week in Virginia 41-45
Eugene Berman at Worth Ave. Gallery . 46-48
The Colony Hotel 49-50
The Brazilian Court Hotel 51-52
Lowe Art Gallery 53-54
The Homestead 55-56
Edgewater Gulf Hotel 57-59
Ponte Vedra 60-61
Sea Island, Georgia 62
Naples-on-the-Gulf 63-64
San Marcos at Chandler, Arizona 65
The Greenbrier 66-67
Camelback Inn at Phoenix, Arizona . . . 68-69
Miami 70-72
Junior League Ball 73
New York 74-77
Nassau 78-80
Bermuda 81-83
The Seigniory Club in Canada 84-85
Poinciana Room at The Towers 86
Palm Beach Kennel Club 87
Society Abroad 89-92
Cottage Colony 93-103
Yachts 104

Thomas E. Penick
Editor

Donald S. Greenlief
Advertising Manager

The Cover — Tranquility in an old world setting off Worth Avenue in Palm Beach.

PALM BEACH LIFE is published and printed eight issues each season; two in Jan., two in Feb., two in Mar., one in July, one in August, by the Palm Beach News and Life, Inc., of Palm Beach, Fla. John H. Perry Jr., President and Chairman of the Board; F. W. Perry, Vice-President; W. W. Atterbury Jr., Treasurer; George Wm. Archer, Publisher. Copyright 1958 by Palm Beach News and Life, Inc. Entered at Tallahassee, Fla., Dec. 15, 1906, Entered as second-class matter, Feb. 8, 1915, at the Post Office at Palm Beach, Fla., under the act of March 3, 1879. Single issue 50c per copy. Season subscription (8 issues), $3.90. Postage paid in the United States, Canada, Alaska, Mexico, Panama, Puerto Rico, Hawaii, Guam and the Philippines. Postage to other foreign countries, $1 extra. A class publication of society, chronicling news and views of Cottage Colony, Hotel, Club, Sports and cultural events of residents and visitors to Palm Beach and the Florida East Coast Winter resorts and the Northern Summer resorts.

O'Keefes
319 CLEMATIS ST.
WEST PALM BEACH, FLA.

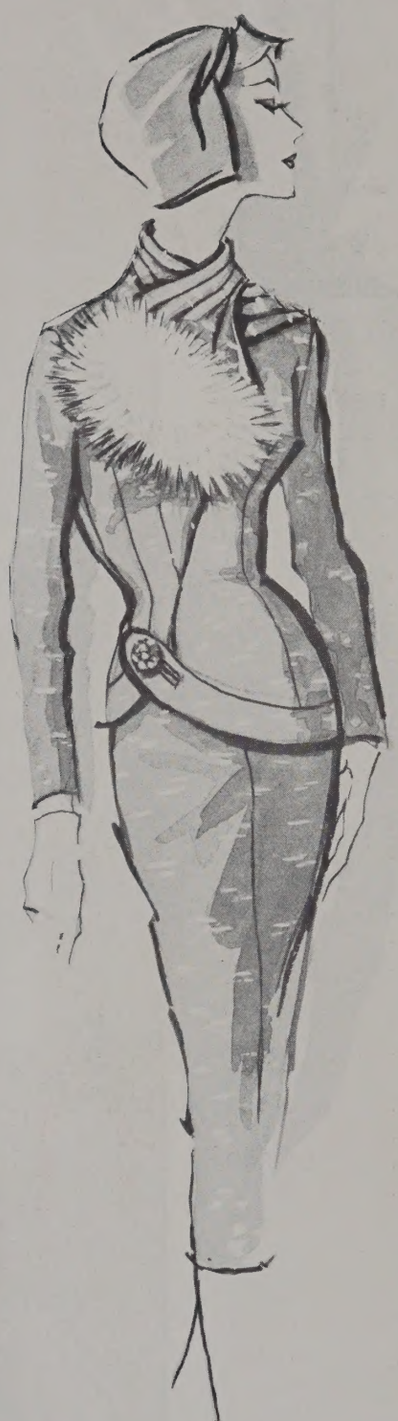

A Complete Selection of

Lilli Ann

SUITS and COATS

Edward Flanagan
JEWELERS
TELE. TE 3-6997
247 WORTH AVENUE PALM BEACH, FLORIDA

GOLD AND PLATINUM JEWELRY
SILVERWARE AND WATCHES
DIAMONDS

* * * *

ARTISTIC JEWELRY DESIGN
FINE JEWELRY REPAIR

* * * *

EXQUISITE LADIES' HANDBAGS
CHINA • CRYSTAL

Presenting **COCOANUT PARK and NORTH RIVER SHORES**
WATERFRONT RESIDENTIAL SUBDIVISION
On The St. Lucie River at Stuart, Florida
Restricted to Protect Your Investment and Safeguard Your Future Values

C. B. ARBOGAST
Exclusive Sales Agent
CITIZENS BANK BUILDING STUART, FLORIDA
Telephone 660
Hobe Sound, Florida, Telephone 3321

HOLIDAY HIGHLIGHT!

NOW...A SHORT, EASY DRIVE VIA THE SUNSHINE STATE PARKWAY . . . You can enjoy all the splendor of this exciting sport presented in its most thrilling fashion! See the rare and beautiful flamingo colony in its lagoon home. Marvel at the lavish tropical landscaping and architectural magnificence of one of the world's great race courses . . . Relax at a leisurely luncheon in the Clubhouse Dining Room . . . *This year, more champions than ever before—anywhere—are in action at Hialeah!* Come to Hialeah often, but be sure to plan now for *$100,000 Widener—February 22 . . . $100,000 Flamingo — March 1 . . . $75,000 Turf Handicap — March 4.*

DELUXE EXPRESS BUS DEPARTURES
Palm Beach (Ta-Boo) 11:30 AM
Lake Worth 11:30 AM
Delray Beach 12:00 Noon

January 17 - March 4

Hialeah

FOR TRUST SERVICES IN THE PALM BEACHES

Experienced Officers and Personnel are available to handle all fiduciary matters in a careful and competent manner.

ATLANTIC NATIONAL BANK
of WEST PALM BEACH

CORNER DATURA AND OLIVE • WEST PALM BEACH, FLORIDA

Member Federal Deposit Insurance Corporation • Member Federal Reserve System

Flowers

The Perfect Gift . . .

Phone TE 2-2871

Our Floral Consultant

for special parties will design and plan floral arrangements to suit your home decor. A visit from us will solve this problem at no extra cost.

Belden's Florist

Designs of Distinction

631 SO. FLAGLER DRIVE
WEST PALM BEACH

WHERE THE VACATION SEASON NEVER ENDS

WHITE SULPHUR SPRINGS • WEST VIRGINIA

PALM BEACH TRAVEL SERVICE, INC.

Brussels

WORLD'S FAIR

SPECIAL TOUR BY AIR

$578

for detailed itinerary and information

contact

PALM BEACH TRAVEL SERVICE, Inc.

116 WORTH AVENUE • PALM BEACH

Telephone TEmple 2-5181

PALM BEACH TRAVEL SERVICE, INC.

"New Fashion"...*the new color!*

"Click-Change"...*the new refill case!*

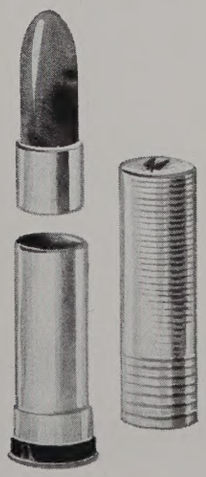

That Elizabeth Arden. Never satisfied. Endlessly fussing to make things better. Now she's really done it. Dreamed up "New Fashion", the new color that adds a lively glow to the quiet beiges and browns . . . ignites the classic blacks! Here it is in Click-change, the refill case that saves tempers and money. One twist and the used lipstick clicks out. Another twist and the refill clicks in. No messy hands. No scooping out. No squeezing in. Try "New Fashion", the new color created with that rich, creamy texture, so lasting, so lustrous, so gentle to the lips, so exclusively Elizabeth Arden, in Click-change, the new lipstick. Click-change lipstick in New Fashion red, $1.75. Click-change refill, .85. *Prices plus tax*

Elizabeth Arden

Palm Beach

AUCTION

The oldest established Auction Galleries in Palm Beach provides for the appraisal and sale of furnishings, silver, antiques, works of art and fine jewelry in keeping with the highest standards of the profession and traditions of Palm Beach.

Services of Trosby's expert auctioneers are offered without obligation for appraisal of individual pieces or complete estates. A number of important estates will be offered during the season, including several of comparable interest to those of the past.

MILTON E. FRESHMAN
President

Trosby Inc
AUCTION
Galleries
211 ROYAL POINCIANA WAY

A. L. ROSIN
Secretary-Treasurer

Al Green's

POINCIANA ROOM
PALM BEACH TOWERS
PALM BEACH, FLORIDA

LUNCHEON – DINNER
LATE SUPPER

Reservations Call TE 3-1701

• • •

VISIT

Al Green's

GROSSE POINTE PARK, MICH.
and
WILLOW RUN AIRPORT
DETROIT, MICH.

The finest achievements in artistic watchmaking

AUDEMARS PIGUET
GENEVA

Sold and serviced by the leading jewelers and watchmakers all over the world

Audemars Piguet & Co. Inc. 665 FIFTH AVENUE NEW YORK 22, N.Y.

The Society of the Four Arts

Art Exhibitions
Concerts • Lectures
Films

All Scheduled Events
Free to Members
Nominal charge to non-members

GALLERY HOURS
Weekdays: 10:00 a. m. to 5:00 p. m.
Sunday: 2:00 to 5:00 p. m.
Free to the Public

LIBRARY
Reading — Reference — Circulating
Weekdays: 10:00 a. m. to 5:00 p. m.
Closed on Sundays
Free to the Public

For information
Telephone TE 2-4248 Palm Beach

THE *Colony*

Palm Beach's FAVORITE *Year-round Hotel*

The Colony is unique, situated in the heart of Palm Beach, overlooking the ocean and the famous Everglades Golf Course. The metropolitan hotel facilities, plus an extra resort elegance, are what make The Colony a distinguished hotel. A private club-like atmosphere, its superb cuisine and services personalized . . . one hundred rooms . . . three deluxe penthouses . . . fully air conditioned and heated . . . tastefully appointed. All guest rooms have filtered circulation . . . water, radio and television.

COLONY SUN AND BATH CLUB FACILITIES

Filtered circulating salt water, temperature controlled swimming pool, plus the CHARCOAL CAFE for the Al Fresco diner, The Colony with its prestige and many exclusive advantages costs no more.

Your inquiry invited—Phone 2-0871—or consult your travel agent. He knows The Colony.

Address: Bernard H. Cooley, Pres. & Gen. Mgr.
The Colony
155 Hammon Avenue
Palm Beach, Florida

Scott Jenson, Inc.

Jewelers

236 WORTH AVENUE
PALM BEACH

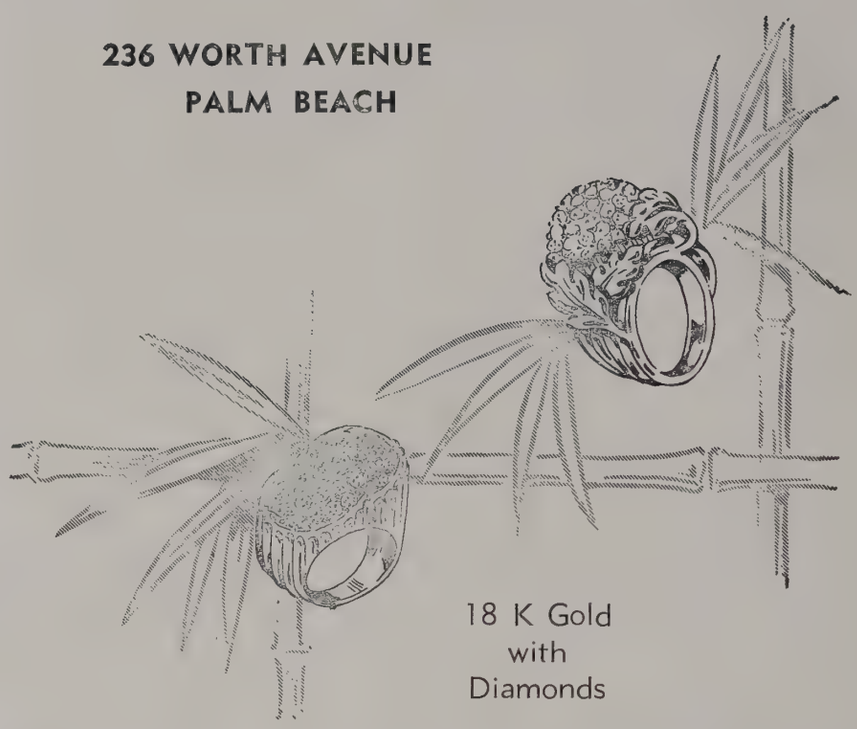

18 K Gold
with
Diamonds

BROOKS TRAVEL SERVICE

AGENTS ALL AIRLINES & STEAMSHIP CO'S.

MIAMI • HOLLYWOOD • WEST PALM BEACH

FINE
SILVER PLATE

English Silver Tea and Coffee Service—Plummer has found this wonderful value in a complete Queen Anne style Tea and Coffee Service, which includes Kettle and Stand with burner, Coffee Pot, Tea Pot, Sugar, Cream, Waste Bowl and oval-pierced Gallery Tray (length 22 in.) In fine English Silver Plate. An exceptional and complete service.

Plummer LTD

240 WORTH AVENUE, PALM BEACH

New York New Haven

Florida's Foremost
Four Season Resort

PONTE VEDRA CLUB

★ THE INN
★ THE GOLF CLUB
★ THE SURF CLUB

See Your Travel Agent
or Robert F. Warner, Inc.
New York • Boston
Washington • Chicago
Toronto

Ponte Vedra

PONTE VEDRA BEACH
FLORIDA

greyhound Racing

AT ITS FINEST

RACING
December 27th
Thru April 14th

Palm Beach
KENNEL CLUB
WORLD'S MOST BEAUTIFUL GREYHOUND COURSE
JOHN E. BOGGIANO President

LA COQUILLE CLUB

DINNER DANCE

Wednesday and Saturday nights
for our members and their guests

Dancing nightly in the Surf Room Bar

CLIFF HALL'S MUSIC

RESERVATIONS SUGGESTED

For membership information contact Ross W. Thompson, Gen. Mgr.

THE HALLMARK OF FINE QUALITY

Browning King & Co.
APPAREL FOR GENTLEMEN
SINCE 1822

DISTINCTIVELY STYLED

Britannic "Ivy Classic" Suits

Authentic Ivy League, handsomely tailored with natural shoulders hooked center vent. Easy slimmer lines with raised welt seams – plain front trousers with buckle strap in all the fabrics. Fine all-wool worsted, gabardines, flannels, and cheviots. Large selection of extra longs and extra sizes.

at One Hundred Twenty-five Dollars

TRAVEL - REX FORSTMANN

"Ivy Classic" Slacks

Quality tailored in authentic Ivy League with back buckle strap – in flannel and gabardines – short and regular rise – all colors and sizes. Also available in pleated front slacks.

at Forty Dollars

Browning King & Co.
APPAREL FOR GENTLEMEN
SINCE 1822

264 S. COUNTY RD. AT PHIPPS PLAZA
IN PALM BEACH

YOUR *Landfall* FOR LIFE

PALM BEACH Isles

Palm Beach Isles lies just one and one half nautical miles north of the Lake Worth Inlet, providing fast access to the teeming Atlantic Ocean and Gulfstream fishing grounds. You'll enjoy the ever-changing picture book scenes from patio and living room produced by yachts, swimmers and skiers.

Florida's famed restoratives—sun, sand, and salt water—are available in abundance to the Palm Beach Islander. You may bathe in safety and loll in relative privacy along the entire length of the wide beach at Palm Beach Isles.

The joy of living at Palm Beach Isles is made more complete for both the social-minded golfer and the golf-minded socialite if he uses the many fine courses within easy driving distance of his home. Shown here is just one of many fine clubs and courses in the Palm Beach area

The gangplank of Welcome is out for you at Palm Beach Isles. You'll be proud to build your dockside home in this community which was planned by sea-loving landsmen to embrace all the glamour of the Palm Beach area, the tropical sea and hospitable neighbors. Your homesite here represents an investment in Florida's fabulous future as well as the spot where life may be lived only as it can be lived in the tranquil tropics.

Palm Beach Isles brings to your waterfront homesite quick access to the ocean, clean, tidal-water fishing and bathing in beautiful Lake Worth and scenic boatways on the Intracoastal Waterway. Wide, free-flowing canals link your dock to closeby and far-flung activities which are the dream of every boat lover.

Direct, private access is provided to the widest natural beach in South Florida, where the unspoiled, clean sand averages several hundred feet wide at high tide. The golf-minded Palm Beach Islander may lay his course in almost any direction for the golf course of his choice . . . nearby public courses and country clubs.

How to Reach Palm Beach Isles

From U. S. Highway No. 1, turn East on Blue Heron Blvd in the town of Riviera Beach. This is State Road 703, or A1A. Continue on A1A as it curves north in Singer Island, and continue until you see the PALM BEACH ISLES signs and sales office on the west side of the road.

For Details and Schedule of Prices Phone Victor 4-9869 or Contact Sales Agent

Broker Cooperation Invited

a.e. & r.f. Raidle
REALTORS

Palm Beach Office: Armour Bldg., 205 Worth Ave., TE 2-0516
Miami Beach Office: 407 Lincoln Rd., JE 8-7634

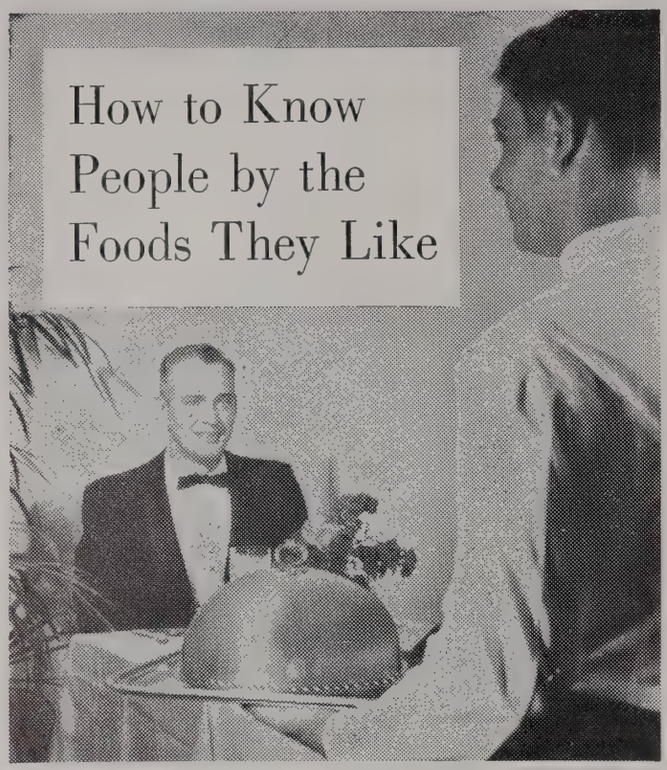

Take a look at this chap. He's just ordered LeHomard a la Francaise. A gourmet? Naturally . . . but how does one know he is also a very discerning individual? Because he is about to savor his LeHomard at the Whitehall. What's more, epicurean rewards are but one of the many things about this magnificent Resort-Estate which delight people of fine tastes. You'll find yourself drawn to the warmth of its charm and informality. You'll like everything about its countless hours of entertainment and diversion — save the speed with which they pass. You'll discover yourself joining in the laughter and good cheer which prevails all around you here. As our guest, you'll appreciate exclusive golf privileges at the smart Palm Beach Country Club. You'll make good and fast friends at the Whitehall because, here, you're among down-to-earth people who share your own inclinations. You'll be thrilled with the Whitehall's colorful Sun and Surf Club, its pool, beach and sports facilities. And, of course, if you too are a gourmet, LeHomard a la Francaise is but one of a bounty of gastronomic adventures awaiting you every day on our menus. Because we'd like to tell you more about the Whitehall, please call

TEmple 2-6121

The Whitehall

IN PALM BEACH

Larry Borsten, *General Manager*

Join the smart set in

NASSAU
AND THE BAHAMAS

You'll find the smart British colony of Nassau and the Bahamas the ideal spot for your winter holiday...and so conveniently near! Just minutes by air from West Palm Beach; overnight by ship from Miami. No passports required of U.S. or Canadian citizens.

SEE ANY TRAVEL AGENT

Overnight from Miami
S. S. FLORIDA
Round-trip **$39** up
Three days **$54** up
(Two days in Nassau)
P & O Steamship Co.,
Miami 8, Florida

Daily air service from
MIAMI, FT. LAUDERDALE
WEST PALM BEACH, TAMPA
AND ST. PETERSBURG

NASSAU, BAHAMAS, DEVELOPMENT BOARD • A Department of the Bahamas Government • 1633-34 duPont Bldg., Miami Bay St., Nassau • Cable Address: DEVBOARD

WHERE DISTINCTION HAS MEANING

With the Audubon Key section of Point Manalapan rapidly approaching completion, the fabled beauty of old Hypoluxo Island soon will be enhanced by a group of distinctive waterfront homes built for some of America's finest families. Because homesite availability in the Point Manalapan community, requires acceptance in the very desirable Manalapan Club, residents are assured neighbors of taste, culture and accomplishment. Practical, too, is the Point Manalapan community, for its plans include just about everything you consider necessary for Florida living with distinction Extremely wide waterways are your tree-lined avenues to the Ocean Inlet less than a mile away. The shops, clubs and restaurants of Palm Beach and Delray Beach are pleasantly convenient, as are six fine golf courses. Architectural control and rigid restrictions guarantee the value of your investment, as does the superbly engineered quality of our land improvements. You will enjoy the short drive on A1A from Palm Beach, and you are cordially invited to visit Point Manalapan during its development stage as well as enjoy the charming Clubhouse grounds.

POINT MANALAPAN

DEVELOPMENT CORPORATION
312 Royal Palm Way, Palm Beach

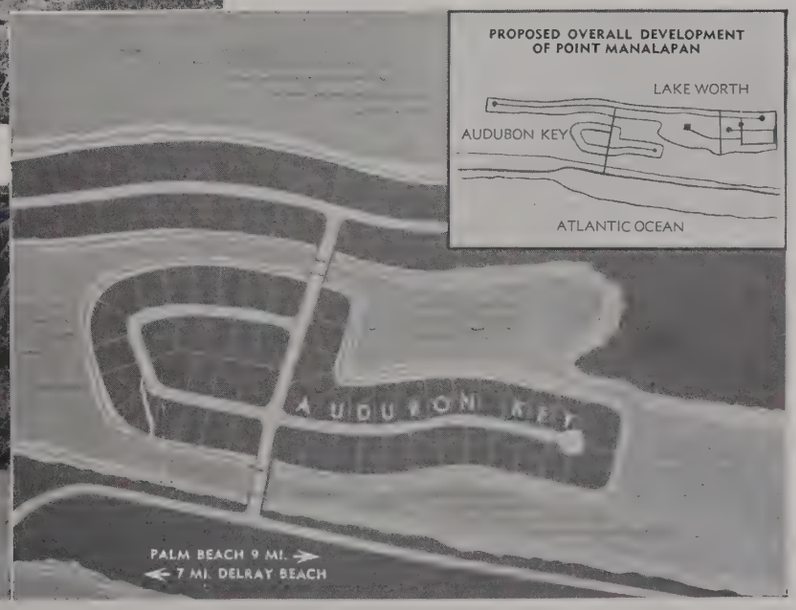

Contact General Sales Agent
Robert E. Bissett,
239 S. County Road, Palm Beach

. . . at Delray Beach, Fla., Mrs. Stewart B. Iglehart of Gulf Stream, Delray Beach, sets out on a leisurely shopping tour along Delray's fashionable East Atlantic Avenue. The lovely wife of the famous American polo star is wearing doeskin slacks, an Evan Picone silk blouse, Dalton cashmere sweater and handbag from

Ruth Chagnon INC.

RESORT WEAR

Delray Beach
Hobe Sound

Edgartown
Nantucket

THIS YEAR or in 1959

Enjoy a DIFFERENT Vacation—Cruising to Far-Away Lands!

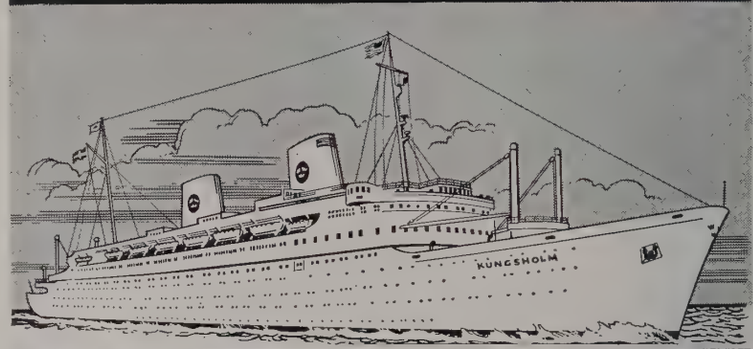

Your ultra-modern cruise ships
The NEW **M. S. GRIPSHOLM**
The De Luxe **M. S. KUNGSHOLM**

Queens of the White Viking Fleet! Completely air-conditioned, including private accommodations (ALL outside, ALL with private bath or shower); wide decks, gracious salons, swimming pools. Here are superb settings for luxurious cruising on "happy ships"—in the Swedish American Line tradition of splendid service and cuisine.

NORTH CAPE AND THE LAND OF THE VIKINGS CRUISE
M. S. GRIPSHOLM—JUNE 28, 1958
44 DAYS—21 PORTS—FROM $1,250.

AROUND THE WORLD
—"The Cruise of a Lifetime"
M. S. KUNGSHOLM—JANUARY 10, 1959
97 DAYS—20 PORTS—FROM $3,100

GREAT CRUISE AROUND AFRICA
M. S. GRIPSHOLM—JANUARY 26, 1959
72 DAYS—20 PORTS—FROM $2,250.

For Information and Reservations SEE YOUR TRAVEL AGENT OR

Swedish American Line

THE WHITE VIKING FLEET
636 FIFTH AVENUE, NEW YORK 20, N. Y.

OFFICES OR AGENTS IN ALL PRINCIPAL CITIES

Park Place

LAKE DRIVE, PALM BEACH, FLORIDA

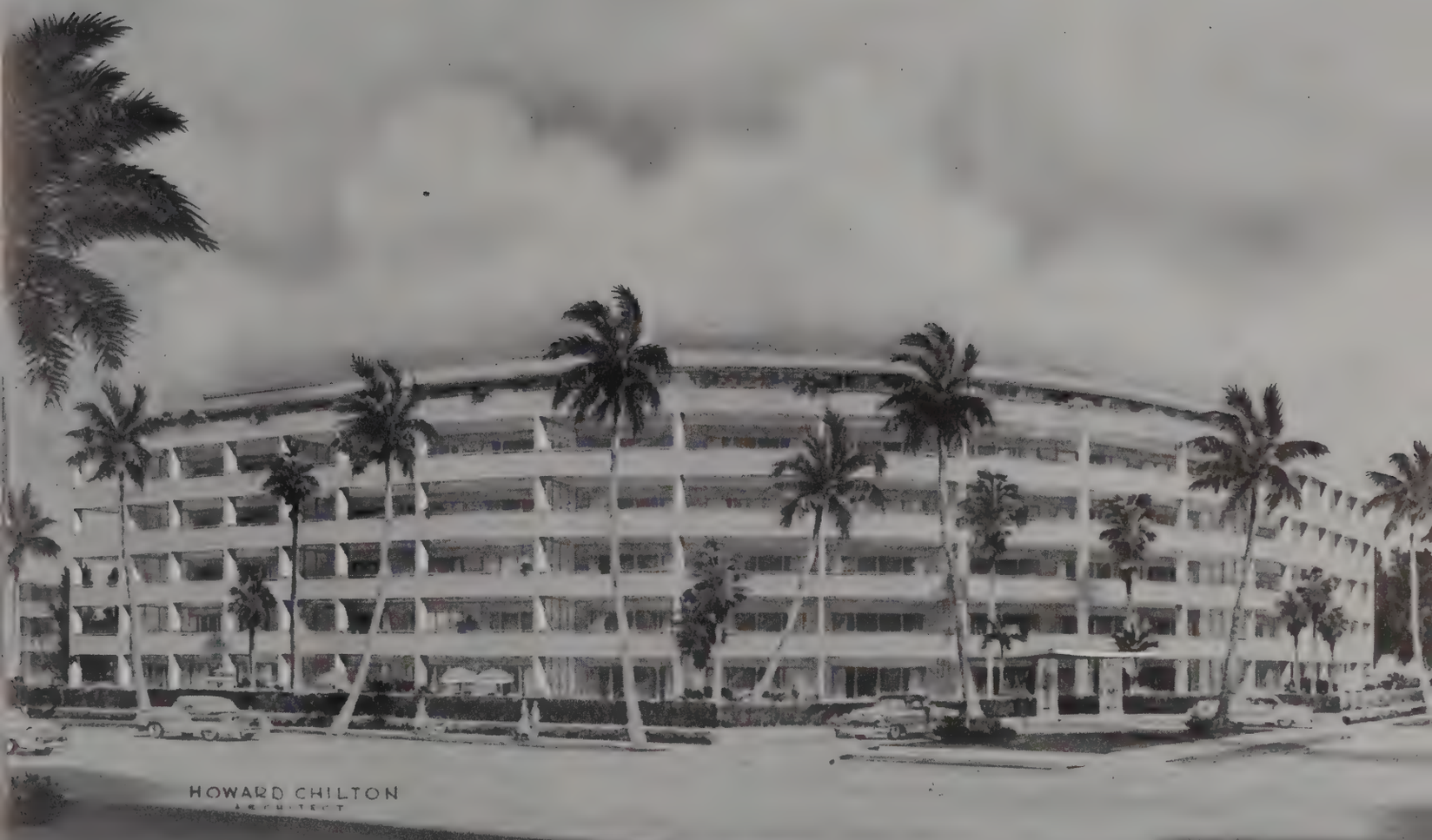

Palm Beach's first lakefront cooperative apartment building, located on Lake Drive between Australian and Chilean Avenues. Suites of one, two and three bedroom apartments are available. Service and appointments are unexcelled. A model apartment, completely furnished and equipped, is now open for inspection.

ILLUSTRATED BROCHURES MAY BE OBTAINED FROM

LAKE TRAIL DEVELOPMENT CO., INC

David W. Swetland, Pres.

LAKE DRIVE, PALM BEACH, FLORIDA

A. PARKER BRYANT, RESIDENT AGENT

BROKER COOPERATION INVITED

Yachting in Palm Beach Waters

By Charles E. Wieland

Photos Courtesy Florida Yacht Sales

THE UNSEASONABLE WEATHER that converged on Palm Beach after the New Year failed to deter yachting enthusiasm at the local docks. A colorful fleet of yachts sailed forth for extended cruises to Miami, the Florida Keys, Cuba and the Bahama Islands. Additional yachtsmen explored the fishing grounds on the West Coast of Florida.

One of the many yachts that spearheaded activity at the docks in mid-January was the Sea Chest, owned by Mr. George Frank from Pleasant Valley, Iowa. The 67-foot steel power cruiser is berthed at the Brazilian Avenue Dock for the season.

The Herselia, 50-foot trim cutter, owned by Mr. and Mrs. Curtis A. Edwards from Boothbay Harbor, Maine, is berthed at a neighboring slip, prior to making a cruise to the islands.

The Silver Mist, owned by Mr. H. W. Stone from York, Pa., made two cruises to the Key Largo Angler's Club during January. Mr. and Mrs. Theodore Pratt, from Virginia, were guests aboard the sleek Trumpy cruiser, which is at the Brazilian Dock for the season.

Mr. and Mrs. Benson Ford pulled in the lines of the Onika, their Burger cruiser, berthed at the Australian Dock, and sailed to Miami Beach for a short visit.

The Osceola, 112-foot cruiser owned by Mrs. James Norris of Chicago, returned to the Australian Dock following a successful cruise to Nassau with guests from Canada aboard. Also arriving from an extended cruise to Nassau was the Topsol, owned by Mr. O. A. Wellman, from Boston, Mass.

The Slick Chick, new sports fishing boat owned by Mr. and Mrs. Eugene A. Smith from Accomac, Va.

Mr. Morton H. Fetterolf, long-time avid fisherman, completed a successful two-week fishing cruise to the west coast of Florida aboard his sports fishing boat, Ba-Boy II. Mr. Richard M. Ott, of Palm Beach, joined Mr. Fetterolf on the vigorous cruise.

Mr. and Mrs. Victor C. P. Dreiske temporarily vacated their seasonal slip at the Brazilian Dock for an extended cruise to Naples, Fla., via Lake Okeechobee, aboard their 48-foot cruiser Vicaries II.

At a nearby slip, Mr. and Mrs. H. C. Heerman, perennial visitors to the dock, cruised the Florida Keys aboard their 55-foot Trumpy cruiser, Clare H. IV. (*Continued on Page* 20)

No Compromise with Quality

Beauty • Quality • Immediate Occupancy!
Oceanfront Co-operative for Luxury Living

Manor House

"100" N. Ocean Boulevard—DELRAY BEACH
Luxurious 2 and 3 Bedrooms with Verandahs
$33,000 to $55,000
Furnished Apartment Open Daily 10 - 5 P.M.

J. Stuart Robertson Organization

100 N. Ocean Blvd., Delray Beach, Fla.
Telephone CR 8-1353

Beautiful Beach
Swimming Pool
Air-Conditioned

A Distinguished Address for Distinguished People
Broker Cooperation Invited

"Restriction" is the wrong word... in Port Royal, it's "Protection"!

From the beginning, Port Royal set up certain rules governing ownership of property which it refuses to regard as restrictive. The motive was, and is, purely protective.

If, for example, someone wants to indulge in freak (or tasteless) architecture, or is without regard for other elements that make for neighborhood attractiveness, then Port Royal exercises the right of veto. This in the interest of all concerned.

And that's one reason why Port Royal is a proud place of residence with so many understanding people.

The Port Royal Story

Port Royal was conceived by a perfectionist. The resulting creation is a highly protected residential area of over two square miles forming a peninsula on the Gulf of Mexico. It comprises most of the southern part of the attractive city of Naples, on Florida's famed Gulf Coast.

Here on all sides is the charm of the unencumbered. Each dwelling site embraces a wide, attractive waterfront...affording unusual space for the private docking of pleasure craft.

Dock Your Boat In Your Garden: The graceful waterways of Port Royal serve as beautiful approaches to the homes along their banks. The land is the highest above sea level, facing on navigable waters, in the entire vicinity.

Two Beach Clubs: Two private beaches on the Gulf of Mexico, comprising long stretches of white tropical sand, are the joint exclusive property of Port Royal residents.

Hole-in-the-Wall Golf Club: A newly completed, privately owned, 200-acre golf course. Its 18 holes were laid out by Dick Wilson, famous in his field the world over. The club is within a few minutes of Port Royal.

Palm-lined Thoroughfares: Paved streets with tropical landscaping traverse Port Royal. Naples city water ...the finest in Florida...together with all utilities, are available throughout each area for all residents.

For Your Protection: Port Royal residents are well-bred people, of discriminating taste. They have built beautiful homes of character with complete assurance that no other kind will ever be built nearby. To this end, the founders of Port Royal exercise vigilant control over all building design in the area. Conditions of ownership are as meticulous as qualifications for membership in the most exclusive country clubs.

For further details, address:
Port Royal, Inc., Naples, Florida.

Views of Lantern Lake area

Residence of Mr. and Mrs. Albert B. Kern—Cleveland, Ohio

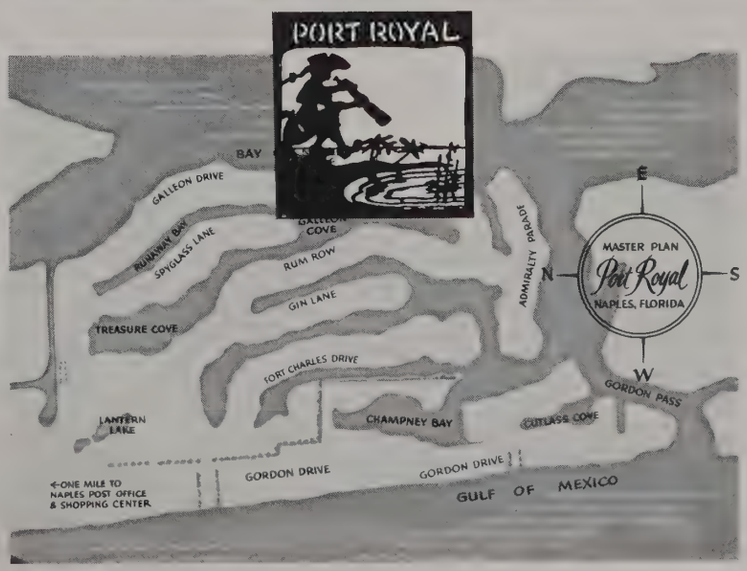

Mr. N. Marshall Seeburg recently made several cruises in the southern waters aboard the Nonaym IV, his Wheeler sports fishing boat.

Mr. J. J. Cooley, from New Haven, Conn., joined his 53-foot Chris Craft cruiser, Joy Bar, berthed at the Biltmore Hotel Dock, for a short cruise to Miami.

The I-Go-II, also berthed at the dock and owned by Mr. James V. Igoe, from Shrewsbury, N. J., added to the fleet of local yachts that recently made cruises to the Florida Keys.

Additional arrivals at the Australian Dock include the Skylark II,

The Thelmar, 55-foot Trumpy cruiser, owned by Mr. Frank M. Smith of Palm Beach, one of the many majestic yachts berthed at the docks for the season.

The sleek Grebe cruiser, Late Tape, owned by Mr. Gordon M. Copp of Boston, Mass., shown in its seasonal boat slip at the Brazilian Avenue Dock.

owned by Mr. Samuel A. Peck from New York City. The arrival of the Maid Marion, owned by Mr. C. H. Bliss from Grosse Pointe Farms, Mich., the Antares, Mr. Charles Johnson's new Burger cruiser, and the Spitfire, owned by Marnel, Inc., with Mrs. James Rand aboard, will complete the roster of yachts scheduled to be berthed at the dock for the season.

The Curlew III, new power sail owned by Mr. D. C. Ellwood, from Houston, Texas, arrived at the Australian Dock from Louisiana. Built last year, the Curlew III is largest sail of its kind to be built in an American yard in twenty years. (*Continued on Page* 22)

Interiors

john b. wisner

A. I. D.

154 EAST 62ND STREET

NEW YORK 21 TEMPLETON 8-2505

palm beach
florida

"People tell us that Ta-Boo' is one of America's truly notable places to dine."

Jim Peterson

The Flagler, sleek power cruiser owned by Mrs. Flagler Matthews, returned to take its seasonal slip at the Brazilian Dock.

The cruiser Late Tape, owned by Mr. Gordon M. Copp, from Boston, Mass., was scheduled to make an extended cruise to Nassau during January.

Mr. Oscar C. Seebass departed from the Everglades Dock for a cruise to Montego Bay, Jamaica, aboard his yacht Searest. Mr. Seebass reported he planned to visit the Key Largo Angler's Club and Cuba during the cruise.

The arrival of the Curlew II, owned by Mr. James Kimberly from Neenah, Wisc., highlighted the arrivals at the Palm Beach Yacht Club Dock.

In addition, Mr. and Mrs. Melville A. Bearns arrived at the dock aboard their 40-foot Matthews power cruiser, the Kiebe. Mr. and Mrs. Melville Bearns 3d, their son and daughter-in-law, from Mexico City, joined the Keibe over the holidays for a successful fishing trip to Stuart, Fla.

In an adjoining slip, Mr. and Mrs. Eugene A. Smith from Accomac, Va., returned to spend the season aboard their yacht Country Cousin, and to activate their new sports fishing boat, Slick Chick, also berthed at the dock.

The upsurge in yachting cruising continued to push forward at the Biltmore Hotel Dock. Mr. and Mrs. Joseph Mellon returned to spend the season aboard the Joho-So IV, their 110-foot cruiser, and to make plans for a trip to Nassau.

Colonel and Mrs. Leon Mandel, long-time Winter visitors at the dock, returned from Chicago to spend the season aboard the Carola, their 121-foot houseboat.

Highlighting the transient visitors at the Brazilian Dock were Mr. and Mrs. Robert Glendinning from Philadelphia, Pa., who remained for several weeks aboard their cruiser, Mystic.

In addition, Mr. Hugh McKean, president of Rollins College and Mrs. McKean, arrived aboard the Elicia, their 42-foot Stonington cruiser, enroute to Miami.

The Wasp, 48-foot Wheeler power cruiser owned by Mr. J. Edward Cochrane, arrived from Hagerstown, Md., for several weeks.

The Acquarius, new 66-foot Trumpy cruiser, owned by Mr. and Mrs. John Dimick from Washington, D. C., visited the Australian Dock while enroute to the Bath Club at Miami Beach. Mr. and Mrs. Charles Gillman arrived at the Brazilian Dock for a fortnight aboard their 50-foot power cruiser, Rosa II, from St. Mary's, Ga.

The Cosa Grande, owned by Mr. Daniel H. Brahma, returned to the Palm Beach Yacht Club Dock from Port O'Connor, Texas, via New Orleans.

The Kinnereth II, also berthed at the capacity filled dock, returned from a ten-day cruise to Nassau with its owners, Mr. and Mrs. Saul Brodsky from Croton-on-Hudson, N. Y., aboard.

Another active cruiser at the dock is the Sunbeam, owned by Mr. W. T. Grant from Greenwich, Conn.

The Epco, new Rybovich sports fishing boat, owned by Mr. Fred Englehorn, Newark, N. J., recently joined the fleet of yachts at the Sailfish Yacht and Beach Club.

Ardent fishing enthusiasts at the club include Mr. T. W. Duvall, from Springfield, Mo., owner of the Front Page, Mr. Lou Marron, from Brielle, N. J., owner of the Eugene VIII, and Mr. Delmar Kroehler from Chicago, Ill., owner of the Lark.

In addition, the sleek Ric-A-Dor II, owned by Mr. Richard S. Beinecke from Palm Beach, and the Cassandra, owned by Mr. H. Tyson Lykes from Tampa, Fla., added to the upsurge in yachting-fishing activity at the Club.

Conserve Your Estate at Low Cost

Our trust officers will welcome an opportunity to discuss your estate plans with you and explain how our services will contribute to the Conservation of Your Estate.

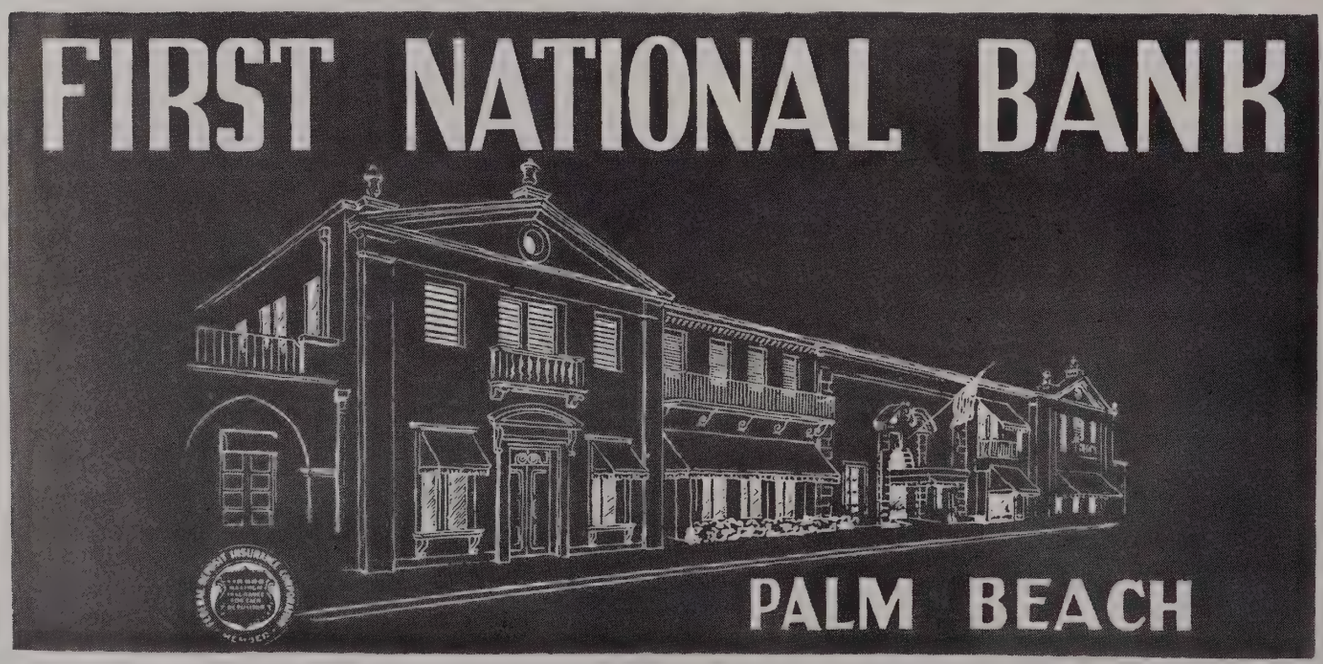

In The Heart of the Financial District

255 SOUTH COUNTY ROAD **264 SOUTH OCEAN BOULEVARD**

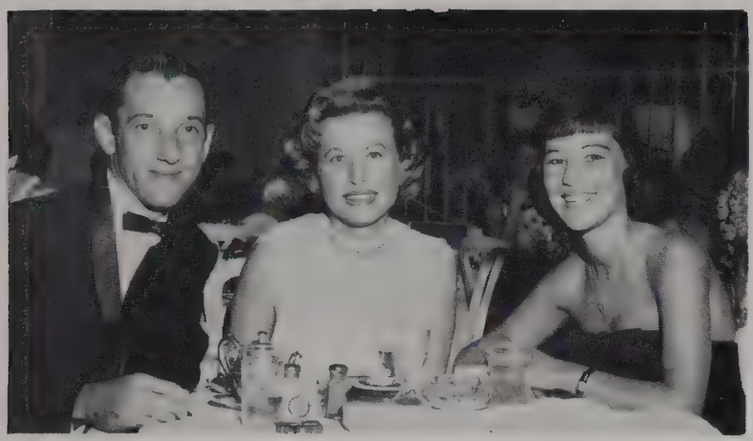

Mr. Stanley Schnur, Mrs. William J. Levitt and Mrs. Stanley Schnur.

The WHITEHALL

Photos—Lee Brian

THE ATMOSPHERE OF HISTORIC BEAUTY which pervades Whitehall, the former mansion of Henry Flagler, has again drawn to Palm Beach many visitors from all over the United States. Seasonal and short-term visitors are in the resort to relax at the Sun and Surf Club and to enjoy gracious living which has always been the tradition at Whitehall.

Guests staying at the Whitehall for the season include Mr. and Mrs. Mortimer Gryzmish of Brookline, Mass.; Mr. and Mrs. I. Salz of New York City; Mr. and Mrs. Edwin Masback, Mr. and Mrs. Charles Ginsberg, and Mrs. M. Luria, also of New York City; Mr. and Mrs. M. Z. Holland of Chicago, Ill.; Mr. and Mrs. Louis Sachs of Paterson, N. J.; and Mr. and Mrs. Maurice Spector of Philadelphia.

An informal group of teenagers and collegians enjoying luncheon dancing at the Sun and Surf Club.

PREMIERE SEASON

Havana Riviera
HOTEL, CABANA CLUB & CASINO

HAVANA IN THE GRAND MANNER!

**The thrill of Havana—in the Grand Manner—
Cuba's newest luxury hotel...
the HAVANA RIVIERA, Vedado on the Malecon!
Unexcelled—the design, the decor,
the comfort; the cosmopolitan atmosphere.
Unsurpassed—the uniquely beautiful
turquoise and gold sphere, that contains
the exciting RIVIERA CASINO;
Golf at an exclusive Country Club; enjoy
the sunny splendor of the spacious Cabana Club
with its tremendous pool; the modern
Solaria and Health Club. Completely
air-conditioned, with 400 luxurious
ocean-view rooms, the HAVANA RIVIERA
offers a whole new realm of pleasure in one
of the most fascinating cities in the world!**

T. JAMES ENNIS,
Managing Director

**Starring in the
magnificent Copa Room
...the most celebrated
entertainers of Broadway
...Hollywood
...the Continent!**

Miss Pamela Crane, who attends Lenox School, New York City; Mrs. M. R. Crane; and Miss Nancy Crane, who attends Graham-Eckes School in Palm Beach.

Other guests are, from Boston: Mr. and Mrs. Herbert Chernis, Mr. and Mrs. Arnold Shapiro, Mr. and Mrs. A. S. Burg, Mr. and Mrs. Abram Salter, Mr. and Mrs. Max Chernis, Mr. and Mrs. Ben Schulman and family, and Mr. and Mrs. Paul Shaye.

From New York City are Mr. and Mrs. Henry Katz, Mr. and Mrs. Morris Haft, Mr. and Mrs. Julius Klorfein, Mr. and Mrs. Charles Kimmelman, Commissioner and Mrs. Maurice Rosenfeld, Mr. and Mrs. Louis Seley, Mr. and Mrs. Ernest Stein, Mr. and Mrs. Samuel Blumberg, Mr. and Mrs. William Rolfe, Mr. and Mrs. Arthur Siegman, Mr. and Mrs. Louis Cohen, Mr. and Mrs. Max Natanson, Mr. and Mrs. S. Platzner, Mr. and Mrs. Edward Karfiol, Mr. Louis Adler, Mrs. A. J. Altheimer, Mrs. H. Slifka, Mrs. Rebecca Mandel, Mrs. Charles Hayes, Mrs. Lawrence Marx Sr., Mrs. Morris Shiman, Mrs. I. W. Lederer, Dr. Samuel Speigel, Dr. Samuel Freeman, and Mr. Max Waterman.

To the warm sunshine from Chicago come Mr. and Mrs. Paul Meitus, Mr. and Mrs. Oscar Faerman, Mrs. L. E. Block and Mrs. S. J. T. Strauss. From Baltimore, Md., are Mr. and Mrs. Ansel Schoeneman, Mr. and Mrs. Michael Lebow and Mr. and Mrs. Merrill Bank. Also Mr. and Mrs. Jay Emanuel from Philadelphia; Mr. and Mrs. Arthur Nellen of Haverford, Pa.; Mr. and Mrs. Rudolf Werner of Brookfield, Conn.; Mr. and Mrs. I. H. Levine of West Englewood, N. J.; Dr. and Mrs. H. Shpiner of Brookline, Mass.; Mrs. Viola Israel of Forest Hills, L. I.; and Mrs. A. R. Baldwin and son, Dick, of Birmingham, Ala.

Only Eastern Offers Golden Falcon Service

Radar Equipped DC-7B's...the nation's fastest, smoothest, most luxurious airliners!

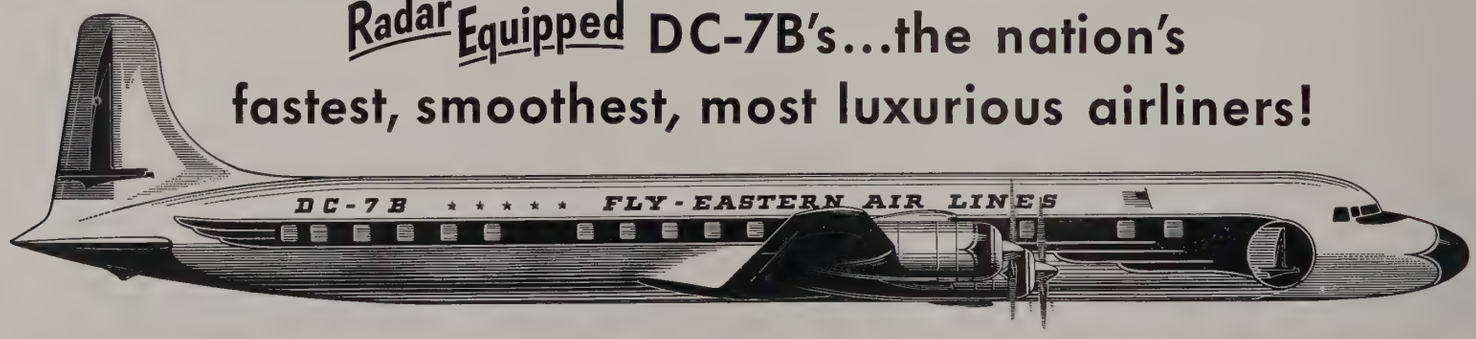

NEW YORK . . . . NON STOP 3 HRS. 36 min.

PHILADELPHIA NON STOP 3 HRS. 26 min.

WASHINGTON • CHICAGO • DETROIT • CLEVELAND

EASTERN AIR LINES ®

To fly ANYWHERE IN THE WORLD call Temple 2-2441 or your travel agent

CITY TICKET OFFICE: HOTEL GEORGE WASHINGTON

TRAINA-NORELL

Hattie Carnegie

invites **you** to visit **our** new Palm Beach salon . . .

in the new Royal Poinciana Plaza

COCONUT ROW AND ROYAL POINCIANA WAY TEMPLE 3-5643

bringing you once again . . .

our **fabulous** resort collection for
day or after dark . . .
including furs and accessories
to **heighten** and **complement**—
your Carnegie wardrobe.

our new men's department . . .

featuring many exclusive items and
fabrics from England, France, Italy,
Switzerland . . . casual and resort
wear, gift items.

and for her and for him a selective
collection of gift items . . .

Palm Beach Winter Colony

By Wilma Spencer

The Palm Beach winter season finds many regular winter residents, as well as visitors, in the resort.

Mr. and Mrs. Howard C. Brokaw of New York City and Oyster Bay, L. I., came down in mid-January for their customary winter sojourn at 5 Golf View Road.

Also arriving about the same time were Mrs. A. Atwater Kent, who arrived from her home in Newtown Square, Pa., to spend the season at "Nautilus Cottage," on Breakers Row, where her son, Prentiss Kent, had preceded her two weeks before; and Mrs. Edward C. Dale of Bryn Mawr, Pa., who opened her home on Via Vizcaya for the season.

The Arthur H. Hedlys came down from Chicago later than usual and are in residence at their home on Sea Spray Avenue.

Mrs. Charles Ulrick Bay, who was in the resort earlier in the season for a brief stay, arrived from New York just prior to the opening of Hialeah on January 17th to see several of her horses race at Hialeah, and especially to see her champion filly, "Idun," take part in the parade on the opening day.

Mrs. Bay was accompanied south by Mr. and Mrs. Sigurd Skaugen and Mr. and Mrs. Knut Aspelin of Oslo, Norway, and by Mrs. Bay's youngest son, Frederick, a student at Buckley School in New York. While in the resort Mrs. Bay and her guests were at her home on North County Road.

Mr. and Mrs. John Sargent Pillsbury of Minneapolis, Minn., are again at "La Chosa," their winter home on Banyan Road.

Mr. and Mrs. William E. Hall of New York City have moved into their new oceanfront home.

Mrs. R. Clifford Black of Pelham Manor, N. Y., who has been coming to Palm Beach for many years, has opened her winter home on Wells Road.

Mr. and Mrs. Harold J. Mulder of Muskegon, Mich., have opened their home on Seagate Road after spending the holidays in New York. Mrs. Mulder's brother-in-law and sister, Mr. and Mrs. Leon J. Lambert, also of Muskegon, are at the Mulder home for an extensive visit.

After an absence of five years, which she spent traveling abroad and in different parts of this country, Mrs. Edwin G. Bruns has leased the house at 306 Chilean Avenue. During her husband's lifetime, Mr. and Mrs. Bruns owned a home on Via Bellaria. She is a member of the Brokerage Firm of Thomson & McKinnon.

Mrs. Robert Tarrant of Evanston, Ill., was also among Palm Beach residents who arrived in mid-January. She was accompanied south by her son and daughter-in-law, Mr. and Mrs. John Tarrant of Wilmette, Ill., who are spending a month with her at her home on North County Road.

Mrs. George T. McCarthy Jr. of 151 Royal Palm Way, was made very happy by the arrival of her son-in-law and daughter, Mr. and Mrs. Alexander D. Thomson and three children, of Denver, Colo., who have leased a house just a few doors away from Mrs. McCarthy's home for the season, at 115 Royal Palm Way.

Mrs. Lewis S. Kerr of Spring Lake, N. J., has opened her home on North Lake Way for the season.

Miss Bertha K. Evans has arrived from Libertyville, Ill., to spend the winter at her home on Via Palma.

Mr. and Mrs. Hugh M. Brinkley of Memphis, Tenn., who have been spending part of each season in Palm Beach for a number of years, have purchased a house at 17 Middle Road, and are in residence there for the season.

Mort Kaye

Mrs. Robert Straile and Mr. and Mrs. John Salisbury at the Palm Beach Athletic Club.

Mrs. Samuel H. Bowman Jr. and her son, William S. Bowman, of Wayzata, Minn., have taken the house at 200 South Ocean Boulevard for the winter months. Mrs. Bowman's sister, Mrs. Stevenson, also of Wayzata, came south with them for a visit.

Mrs. Donald R. McLennan arrived the early part of January from Lake Forest, Ill., for her annual stay at her home on El Bravo Way. Mrs. Howard Fenton of Chicago, Ill., was her guest for a fortnight.

Mr. and Mrs. Henry Kritzer of Lake Forest, Ill., are residing at 423 Peruvian Avenue for their annual winter sojourn.

Mr. and Mrs. George V. Meehan of Providence, R. I., have come down for their customary stay at 328 El Vedado Road.

Mr. and Mrs. James H. Howe of Webster Groves, Mo., are at their winter home in Boca Raton for their annual winter sojourn. They were accompanied south by their son and daughter-in-law, Mr. and Mrs. Nelson Howe of St. Louis, Mo., who will be with them until mid-February.

Mr. and Mrs. Philip N. Fortin flew down in their own plane from Billings, Mont., and are again at their apartment on Via Parigi for the season.

Mrs. Eben Howes Ellison of Newton, Mass., has opened "Reef Cottage," on Breakers Row, which she has occupied for many years. Her son, Eben Howes Ellison Jr., also of Newton, came south with his mother and will be here for part of the winter.

Mr. and Mrs. Clarence H. Williamson of Cleveland, Ohio, are again at "Palm Crest," their winter home on Pendleton Lane.

Mr. and Mrs. John Prizer of West Orange, N. J., are occupying their winter home on Golf View Road.

Mr. and Mrs. Thomas J. Evans 3d of Uhrichsville, Ohio, are at their Monterey Road residence for the winter season.

Mr. and Mrs. Bernard S. Gimbel of New York City and Greenwich, Conn., are occupying their new home at 1435 South Ocean Boulevard, which was formerly owned by Mrs. Louis J. Horowitz. Mr. Gimbel is chairman of the board of Gimbel Brothers.

Mrs. Antoinette Johnson and her daughter, Miss Wendy Anderson, are occupying their new home near the Inlet.

Coleman Cooper and his mother, Mrs. John Olin Cooper, arrived from New York in mid-January and are in residence at their home on Miraflores Drive. They were in Asheville, N. C., for the summer.

Mrs. Horace H. Irvine of St. Paul, Minn., has also arrived for her annual winter stay at her home on Kings Road. She was accompanied south for a visit of several weeks by Mrs. W. G. Northup of Portsmouth, N. H.

Mrs. Wesson Seyburn of Grosse Pointe, Mich., and Manchester,

Mass., has opened "Casa Giravento," her villa on Via La Selva. Her sister, Mrs. Dodge Sloane, of Locust Valley, L. I., and New York City, is also in the resort for her annual season stay and is at "Concha Marina," her home on South Ocean Boulevard.

Mr. and Mrs. Owen Raymond Skelton arrived from Grosse Pointe Farms, Mich., in mid-January and are in residence at "Sol y Sombra," their home on El Brillo Way. They spent August and September in Europe.

Among the January arrivals at the Everglades Club, who are guests there for the season, are Mrs. Allan Melhado, Mrs. James A. Moffett, Mr. and Mrs. Anthony Traina, Mr. and Mrs. James Duff, all of New York City; Mrs. Beulah Snowden of Southampton, L. I., and New York; Mrs. Paul Healy of New York and Paris; Col. Owen H. Kenan of Wilmington, N. C.; Mr. Beverly Bogert Sr. of Newport, R. I.; Mrs. E. H. Doherty, who was in her oceanfront home earlier in the season; Mrs. Gerhard Wagner of New York, who spent the holiday season with her brother and sister-in-law, Mr. and Mrs. Walter S. Gubelmann, at their home on Via Del Lago.

Among others who are season guests at the Club are Mr. and Mrs. Chester Dale of New York, Mrs. Hortense S. Fabyan of Peoria, Ill., the Jesse L. Terrys of Princeton, N. J., Mrs. Herbert Farrell; Mr. John Rovensky of Newport, R. I., the Walter Beineckes of New York City; Mrs. Frederic Owsley of Greenwood, Va.

of her parents, Hon. and Mrs. Breckinridge Long, at their winter home on Sea Breeze Avenue.

Mrs. Wessen Seyburn of Grosse Pointe, Mich., and Newport, R. I., is occupying "Casa Giravento," her winter home on Via la Selva.

One of the very youngest arrivals in the resort was tiny Miss Anne Ilyinsky, daughter of Mr. and Mrs. Paul R. Ilyinsky of Queens Lane, who made her appearance on January 10th. The baby is the granddaughter of Mrs. Audrey Emery of Charlottesville, Va., and Mrs. Philip Christopher Kauffmann of Cannes, France, and Palm Beach.

There have been many parties given since New Year's.

One delightful affair was the dinner party which Miss Joanna Fortune gave in honor of Mr. Arthur W. Newton on the occasion of his ninetieth birthday anniversary.

Countess Bohdan de Castellane of Washington, D. C., was the honoree of a small tea given by her son and daughter-in-law, Mr. and Mrs. James A. dePeyster, at their home on Pendleton Lane.

Mr. and Mrs. H. Loy Anderson were also hosts at a small tea at their home on Bralzilian Avenue. Their party was given in honor of their houseguests, Mr. Blake Clark, a roving editor of Reader's Digest, and Mrs. Clark, who were Mr. and Mrs. Anderson's guests for a brief time.

Mr. and Mrs. Joseph P. Savage gave a dinner party at their

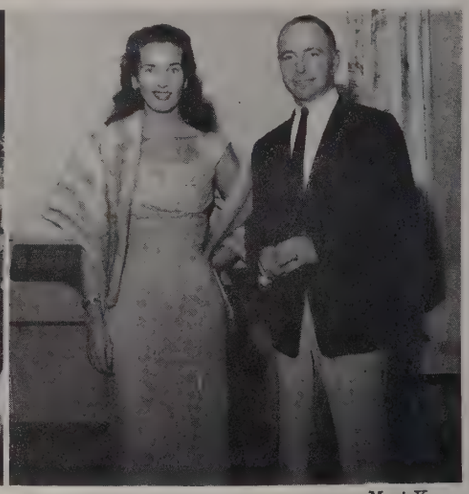

Mort Kaye

At the Palm Beach Athletic Club on opening night, from the left, Mr. and Mrs. John Alden Talbot Jr.; center, Mrs. T. Bedford Davie, Mr. Alfredo Cernadas, Mrs. Guilford Dudley and Mr. Emilio Tagle in the Ocean Terrace; right, Mr. and Mrs. Spelman Prentice.

There have been a number of interesting visitors in the resort. Among them, Mr. Charles F. McCahill, first vice president of the Forest City Publishing Company, publishers of the Cleveland Plain Dealer and the Cleveland News, who was a guest of Mr. and Mrs. John Coleman of Pendleton Avenue.

Mrs. Frank W. Eaton of Tryon, N. C., has been a houseguest of Mr. and Mrs. J. P. Taylor Armstrong at their home on Emerald Lane.

Society columnist Igor Cassini and Mrs. Cassini came down from New York for a visit with Mr. and Mrs. Charles B. Wrightsman at their home on North County Road.

Prominent English lecturer, Mr. John William Hughes was a January guest of Mr. Gaylord F. Wilkinson at his home at 2 Four Arts Plaza.

Mrs. Philamon Dickinson of "Ocean View Cottage" was joined for a visit by her sons-in-law and daughters, Mr. and Mrs. Richard Parish of North Salem, N. Y., and Mr. and Mrs. George E. Harrison of Philadelphia, Pa.

Mrs. Herbert A. Scheftel of New York City was a houseguest of Mrs. J. Jay O'Brien at her home on Adam Road.

Mrs. Harry R. Slack of Baltimore, Md., visited Mr. and Mrs. George C. Van Dusen at their home on Clarendon Avenue.

Mrs. Arnold Willcox of Washington, D. C., has been a guest

home on Plantation Road honoring Mr. and Mrs. Harry J. Reynolds on their thirty-sixth wedding anniversary.

Mr. and Mrs. Alfred F. Reilly of Bermuda Lane were hosts at a dinner party at The Palm Beach Towers.

Mrs. McAlpin Bell entertained with a small dinner party at "Fair Winds," her home on Via del Lago.

Robert Mallory Harriss of Nassau Square gave a dinner at "Ta-boo" in honor of Mr. and Mrs. John D. MacArthur and Mr. and Mrs. Charles A. Cunningham.

The Forsythe Jerome McNultys of Via Bellaria entertained several Palm Beach winter residents for luncheon on the opening of Hialeah, and also in his box for the races.

Mr. Nathan Cummings, a guest at The Palm Beach Towers, gave a cocktail party at his penthouse apartment there.

Mrs. Bror Dahlberg of Island Road entertained with a dinner party at the Patio in honor of Baroness Constantine Stackelberg of Washington, D. C., in celebration of her birthday anniversary.

Mrs. Hazel Calvert Wayne gave a dinner at The Palm Beach Towers, where she is spending the season, in honor of Miss Marie Sauer, editor of the woman's page of the *Washington Post.*

Mr. and Mrs. Charles A. Cunningham were hosts at a dinner party at their penthouse at Casa del Lago.

Countess Koutouzow Tolstoy, of New York and Paris, who has

been the guest of Mrs. M. S. Chadbourne at her oceanfront home, was the honored guest at a dinner party and also a luncheon given by Mrs. Paul Healy and Mrs. Chadbourne at the Everglades Club.

Mr. Edward T. Howe was host at dinner party at his home on Monterey Road.

The Guy Verne Fergusons have given the first of a series of cocktail parties they are giving this season at their home on Island Drive.

Dr. and Mrs. Bailey B. Sory Jr. entertained with a family reunion and luncheon at their home on Island Drive, which was attended by relatives from all over Florida.

Miss Diane Dewey, daughter of Dr. and Mrs. John H. Dewey of Dunbar Road, whose marriage to Boyd Harlan Leyburn Jr. will be solemnized on February 15th, has been the guest of honor at a number of social functions. Among them the large tea which Mrs. William C. Williams and her daughter, Mrs. Ernest La Roche of Delray Beach, gave at Mrs. Williams' home in her honor. Mr. and Mrs. Henry K. Wells and their daughter, Miss Judy Wells, entertained with a cocktail party for fifty guests at their home on Bahama Lane for Miss Dewey. The Edward H. White Jrs. of Sea Spray Avenue entertained with a small dinner in the Orange Gardens of the Everglades Club for Miss Dewey and her fiance, and for their daughter, Miss Joan White, and the Nigel T. Marix entertained with a cocktail party at their home on South County Road.

La Coquille was the setting for a dinner party given by Mr. and Mrs. Emmett McCormack.

The Harry E. Schurs of Australian Avenue chose the Coral Beach Club for a small dinner party.

Mr. and Mrs. Emilio Tagle and Mr. and Mrs. Porfirio Rubirosa each entertained friends for luncheon at the Palm Beach International Polo Clubhouse.

A dinner party at The Palm Beach Towers was given by Mr. and Mrs. John Prizer of Golf View Road in celebration of their fortieth wedding anniversary.

Mr. and Mrs. Clarke Anthony gave a cocktail party at their home on Miraflores Drive in honor of Mrs. Anthony's mother, Mrs. David H. McCulloch of New York City, who came down to see her new granddaughter, Heather Anthony, and to visit with Mr. and Mrs. Anthony.

Mr. and Mrs. Robert Spain entertained with a small buffet-dinner at their home on North Lake Way, complimenting Miss Jo Anne Foley of Omaha, Neb.

Mrs. Howes Nickerson of Australian Avenue gave a small luncheon followed by bridge at The Bath and Tennis Club, and she also entertained a few friends for luncheon on another occasion on the Golf Terrace of the Everglades Club.

Mr. and Mrs. Sydney King Russell and Mr. and Mrs. D. Russell John were joint hosts at a large dinner at the Everglades Club which honored Mrs. Henry Thorne of East Hampton, L. I., and Nassau, and Mr. and Mrs. Andrew Berkey of Chicago and Stuart.

Mrs. Thorne, who was visiting Mrs. Bixby Andrews, also gave a small cocktail party in Mrs. Bixby Andrews' apartment at the Everglades Club.

Mr. Michael A. Kelly was host at two small parties at his home on Jamaica Lane.

Mrs. J. C. Miller of El Bravo Way entertained with the first of a series of luncheons aboard her yacht, Taurus. The guest of honor of this party was Mrs. Frederick Baur of Milwaukee, Wisc., who was visiting Mr. and Mrs. Frank L. Weyenberg of Kings Road. Following the luncheon Mrs. Miller took her guests on a cruise on Lake Worth.

The Edward Ansens gave a large dinner party at the Ansen home on Queens Lane for her sisters, Mrs. S. Robert Stone and Mrs. Alfred Morse.

Mrs. Helene Reynolds and Mr. William Hamilton

Mr. and Mrs. Nigel Marix

Mr. and Mrs. Samuel A. Peck

Bert and Richard Morgan Studio

Mr. and Mrs. Harold W. Van Husan

Two wedding engagements and one wedding have been announced in Palm Beach since the first of the year.

Mr. Raymond E. Guest of Roslyn, L. I., and Mrs. Polk Guest of Rock Hill, Front Royal, Va., have announced the engagement of their daughter, Miss Elizabeth P. Guest, to Mr. Edward R. Condon, son of Mrs. Jack Speiden, of Tucson, Ariz., and of the late Mr. Edward B. Condon of New York. The bride-to-be is also the granddaughter of Mrs. Frederick E. Guest of North County Road and Roslyn, L. I., and the late Captain the Right Honorable Frederick E. Guest of London, England. Miss Guest is also the granddaughter of Mrs. Frank L. Polk of New York and the late Mr. Polk.

The engagement of Miss Betsy Ellen Kelly, daughter of Mr. and Mrs. James E. Kelly of Wilmington, N. C., to Mr. George Gregory Matthews, son of Mrs. Flagler Matthews of Clarendon Avenue and Rye, N. Y., and Mark S. Matthews of Greenwich, Conn., was recently announced by Miss Kelly's parents.

Mrs. Margaret Ward Downer of Jacksonville, Fla., daughter of Dr. Nell Miriam Ward of Flint, Mich., and Mr. Paul Carey Cushman, son of Mr. and Mrs. John Ulmer Cushman of 670 Island Drive, were married in the Kingsland Methodist Church, Kingsland, Ga., on Tuesday evening, January 14th, at 8 o'clock. The couple are residing in Jacksonville, Fla.

MRS. J. JAY O'BRIEN, MR. SPELMAN PRENTICE, MRS. MESSMORE KENDALL and MR. FRANK J. HALE

MRS. SPELMAN PRENTICE and MR. GEORGE VIGOROUX JR.

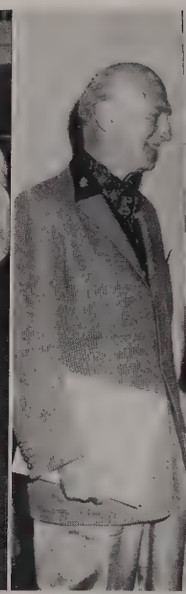

MR. NATHAN CUMMINGS

MR. AND MRS. DONALD NIEMANN

BARONESS GREGERS WEDELL-WEDELLSBORG

MRS. ISMER BLACK

Photos by Bert and Richard Morgan Studio

Guests at the Royal Poinciana Playhouse Subscription Party

MR. CHANNING HARE and MRS. SYLVANUS STOKES

MR. AND MRS. J. CLINTON SCOTT

MRS. HORACE E. DODGE 2D and MR. WILLIAM HAMILTON

MRS. BENJAMIN F. BLACK and MRS. MAURICE HECKSHER

MR. WALTER J. FARRELL and MRS. FREDERICK LANDSBURGH

MRS. JOHN M. L. RUTHERFURD and MRS. ALFRED PEYTON JENKINS

Mr. Robert Bushnell, Mr. Frank J. Hale, Mr. Paul Crabtree and Mr. George E. Vigoroux Jr.

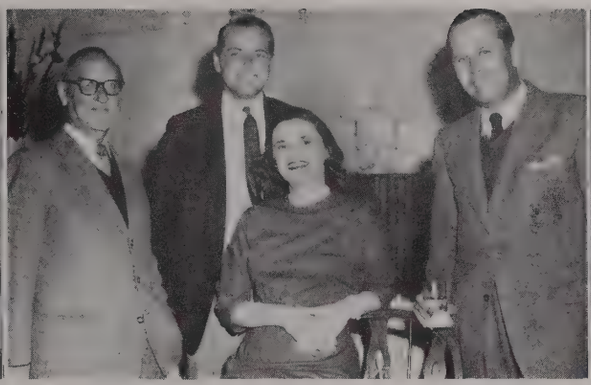

Mr. Schuyler Parsons, Mr. Angus Macpherson, Mrs. Bernard W. Gault and Mr. Gault

Mrs. Guy Verne Ferguson, Mrs. Norman T. Field and Mr. Field

Mr. and Mrs. Carroll Chapin

Mrs. Charlton Eden

Mr. and Mrs. Raymond G. Emery and Mr. Frank J. Hale

Mr. and Mrs. W. Kingsley Swan, Mrs. Benjamin F. Black and Mrs. Paul Crabtree

Mr. Paul Crosthwaite

Mrs. Shirley Vigard and Mr. Harvey S. Ladew

Mrs. Bror Dahlberg, Baroness Constantine Stackelberg

Mr. and Mrs. Jesse Spalding 3d

Mrs. Joseph Mass

Mr. Frank Hale and Mrs. Charles B. Watkins

Mrs. Raymond Emery, Mr. Emery and Mrs. Charles G. Terry

Mr. and Mrs. Clarke Anthony and Mr. John Sharp

Leading figures in the recent visit to Palm Beach of Governor LeRoy Collins and Mrs. Collins are noted above in the directors' room of the Society of the Four Arts, where the Chief Executive spoke. Left to right are Mr. Marion Sims Wyeth, Four Arts President; Mrs. Wyeth; Mrs. Harold Wilson Sweatt, hostess to the First Family while here; Governor and Mrs. Collins; Mr. Sweatt.

Photos—Dick Haesler, Palm Beach Post-Times

Circuit Judge James R. Knott is shown with the Chief Executive, as the latter looks over a Palm Beach Life article on the executive mansion at Tallahassee. Both are native sons, who grew up in the State capital.

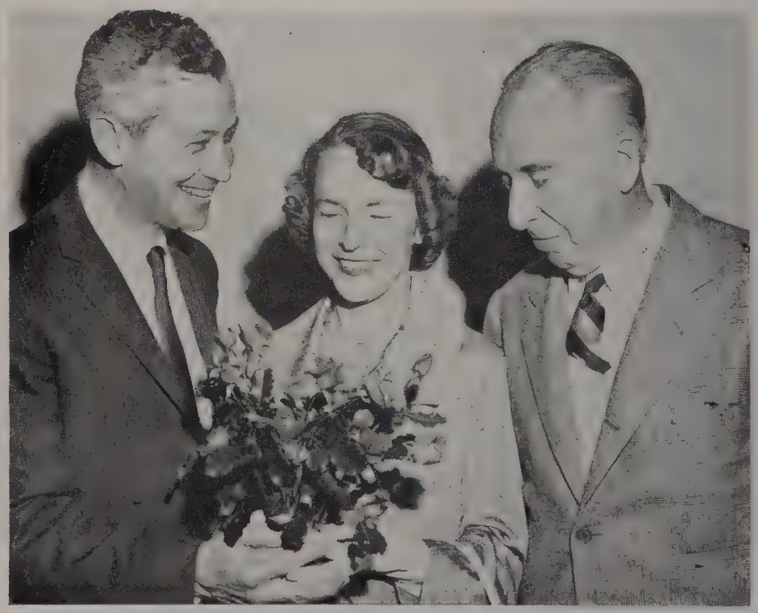

Governor and Mrs. Collins with Mr. Wyeth, admire a bouquet of roses sent the First Lady by Mrs. Frederick E. Guest of Palm Beach.

Left, the victorious Palm Beach team after their match with La Concepcion, the Argentine team. From the left, Mr. Lester Armour, Mr. Julio Mueller, Mr. Juan Rodriguez and Mr. Porfirio Rubirosa. Center, spectators, from the left, Alexis Obolensky Jr., Devon Crummer, Ann Gennett, Chris Lihme, Anne Cannon and Robert Witte. Right, Club President Emilio Tagle, Mr. James Hannah Jr., Mr. Rubirosa, Mrs. Rubirosa, Senora Julio Gomez Thwaites.

The Palm Beach International Polo Club

By Tanya Brooks

Photos—Lee Brian-Palm Beach Candid

The Palm Beach International Polo Club in its infancy has already had players from many countries in their games. From Argentina were two of the polo-playing Reynal family, Tito and Abbott, Luis Garrahan, Julio Gomez Thwaites, and Carlos Prates. Julio Mueller was from Mexico and Gustavo Rotundo and Vincente Clyne were from Venezuela. Emilio Tagle, Club President, is Chilean, and Porfirio Rubirosa, Chairman of the International Polo Committee, is a Dominican Republican.

The Chilean Polo Team will play during the middle of February. Other international matches are slated for later in the season which will continue into April. The Palm Beach team defeated the Argentine polo team, La Concepcion, in January by a close margin.

So many polo players have been eager to participate that many of the games during the week have been round robins to allow twelve players instead of the customary eight.

The Delray players have been playing at the Palm Beach Club. At one time or another, the Delray players in the Palm Beach games have been George Oliver, Bert and Don Beveredge, Russell Firestone, Billy Mayer, Leo Hulsman, Ray Harrington and Don Cunningham.

Among the steady local players are Bill Hudson, who commutes from Dallas, Texas, on week-ends, Del Carroll, Jules Rompf, Lester Armour, Tom Matlack, Bob Wickser, Porfirio Rubirosa, Juan Rodriguez, Pedro Silvero, to name a few.

Bill Hudson, who commutes from Dallas, Texas on weekends to play for the Palm Beach International Polo Club.

The boxholders activities started out with a gay cocktail party late in January at Al Green's Keyboard Lounge in The Palm Beach Towers. The party was given by Mr. and Mrs. Emilio Tagle, Mr. and Mrs. Porfirio Rubirosa and Mr. and Mrs. Walter Brooks III. (Mrs. Brooks is chairman of the Box Committee.) Cliff Hall entertained.

Among those attending were Mr. and Mrs. Guy Verne Ferguson, Mrs. Sylvan Famel, Mr. and Mrs. William Sisler, Mr. Frederick Lewisohn, Mrs. John Wallace, Mr. and Mrs. Edward Cochrane, Mr. and Mrs. Robert Wilson, Mr. and Mrs. Terry Gibson, Mr. and Mrs. D. Carleton Wilson, Mr. and Mrs. Benjamin Frank Black, Major and Mrs. Horace Dodge, Mr. and Mrs. Thaddeus Trout, Mr. and Mrs. Spelman Prentice, Mr. Paul Butler, Mrs. Muriel Hirsh Pick, Mrs. Valerie Bland, Mr. and Mrs. P. A. B. Widener, Mr. and Mrs. George Souther, Mrs. Bror Dahlberg, Mr. Nathan Cummings, Mrs. M. Neilson Melville, Mr. and Mrs. Robert Wickser, Mr. and Mrs. Lester Armour, Mrs. Glover Nettleton, Mrs. D. Ritchie Long, Mr. and Mrs. Milton Chapman, Mr. and Mrs. Guilford Dudley, Mr. and Mrs. Bedford Davie, Mr. and Mrs. H. Loy Anderson, Mr. and Mrs. O. Frank Woodward Jr., Gen. and Mrs. E. F. Jeffe, Mr. and Mrs. John Volk.

Mrs. Tagle, Chairman of Special Events, has presented a number of amusing half-time shows during the games, ranging from the Heart Fund parade of the Palm Beach junior set to the Calendar Girls representing the twelve months of the year.

Fairchild Gardens, in Miami, can be toured on foot or by a quietly motored tram. For those whose lore of tropical flora is limited, the tram trip is conducted by well trained guides who talk about the various plants and answer any questions. The gardens are free and the charge for the tram tour is nominal.

Photos—Florida State News Bureau

Land of Palms

Florida Development Commission News Bureau

FLORIDA, ESPECIALLY SOUTH FLORIDA, is a land of palms. Long vistas down avenues of royal palms, coconut-dotted islands, beaches protected from too much sun by the shimmering fabric of palm-shadow lace, proud crown heads thrust towards skies only slightly less blue than the waters lapping close to the gray trunks. The graceful silhouette of palm fronds against a sunny sky is a universal symbol of the tropics.

The palm, however, is much more than a symbol. In more than one area of the world, the presence of palm trees makes human life possible. Small wonder that the tree is almost deified by people who use it for food, shelter and clothing. The palmyra palm, one of the commonest palms of India and Ceylon, is used for 800 products. Palm products range all the way from the very essentials of life to frivolities such as palm wine or jaggery and the betelnut stimulant. Next to the grass family which includes the grains, the palm family is the most economically valuable group in the vegetable kingdom.

In present-day Florida, the ornamental value of the palm is far greater than its utilitarian value, not that its utilitarian value is diminished – only untapped. Tall and stately, with the grace of a ballerina and the majesty of a reigning monarch, is the usual mental picture of the palm. For the majority of the family this is a true picture, but the exceptions are fascinating and sometimes downright comical.

One of the oldest of plants, the palm

The strange, trunkless Cohune palms from Honduras rise from the earth like a green fountain. Actually a short trunk is hidden by the low branching fronds. Fairchild's cluster of these unusual palms is distinctive.

The Gingerbread palm from Africa gets its name from the strange fruit. The fruit is ginger in color, when broken ginger in smell, and even has a taste resembling ginger.

shaded the horny backs of the dinosaurs. Confined now to the warm green belt around the earth's middle, palm fossils have been found as far north as Greenland, evidence that the climate of our planet has undergone some changes. The tropical areas of America and Asia have the greatest variety of palms while the African tropics have only a dozen of the 170 genera that subdivides into some 1,500 species. The different kinds are generally local in occurrence such as one native to Florida and found only on certain of the Florida Keys.

Just one genera, the coconut, is found in tropical areas throughout the world. Once thought indigenous to the tropics of the New World, the coconut is now believed a native of Asia. The mystery of the coconut's nativity exists because it was already growing on the shores of tropical lands around the globe at the dawn of present history. How did it travel so far? The generally accepted theory is that it journeyed by means of the ocean currents. Certainly the coconut is prop-

The Fishtail or Caryota palm blooms only when it has reached its greatest height. It starts blooming at the top and the huge flower clusters appear further down the trunk each year. When the cluster appears at the lowest branching, the palm begins to die. The magnificent ropes of flowers often become six or more feet in length. Falling petals pile up beneath each cluster by the bushel.

erly clothed for a sea voyage of great distance, a fact numbers of amateur coconut-huskers will confirm. The coconut's introduction to southeast Florida comes somewhat later and tradition says the nuts were washed ashore from wrecked sailing vessels.

Palms belong to that half of the plant world called mono-cotyledons. The name refers to the single cotyledon which furnishes the food for the tiny plant embryo. Such seeds as the bean have two cotyledons, one on either side of the embryo, and are called di-cotyledons. There are many other characteristics of the monocots. A cross-section of the stem or trunk shows no growth rings, only long veins running vertically and scattered in a more or less random fashion with the other space taken up by a pithy material. In some palms this pithy material has economic value. The palms are kin to the grasses — a fact easier to understand by thinking in terms of giant grasses like bamboo instead of the usual lawn plant.

Variations within the palm family are striking. Some have button-sized seeds while one of the coconuts produces the biggest seed in the world. Most of the palms have inconspicuous flowers but others grow masses of inflorescence several feet wide and twenty or thirty feet in length. Usually there are two kinds of flowers on each tree — male and female. Some species do not produce flowers of both sexes simultaneously and an occasional species is prudish enough to produce flowers of one sex one year and of the other the next.

While some of the most spectacular palms are doing their bit to decorate the Florida landscape originated in other tropical or subtropical climes, the Sunshine State has more palms that are native to the continental United States than any other part of the country. Of the 15 native genera, 10 grow in Florida and five in no other section. Florida's state tree, the sabal palm, has close relatives as far north as South Carolina, all across the Gulf coast and into Texas. This is one palm whose economic values are still utilized, though not as much as formerly.

To the hard pressed Seminole Indians of

The Chinese Fan Palm is one of the most graceful ornamentals in the family and is frequently used in Florida as such. The trailing limber ends of the fronds make a striking appearance. The fruit bears a general resemblance to green olives.

the 19th century, the sabal palm became a very real tree of life. Driven from their lands in north and central Florida by white settlers backed up by the U.S. Army, the militia and even Andy Jackson, the Seminole gradually withdrew to the untracked wilderness of south Florida and the Everglades. What has evolved as the traditional Seminole house, constructed from the various parts of the sabal palm, was one result of the move. A thatched roof supported by pillars of palm trunks and covering a sleeping platform about two feet from the ground is all there is to the Seminole "chickee" or house. Although a few Seminoles are beginning to move into conventional homes, the vast majority still live in chickees built from the sabal palm.

Indians still living more in the manner of their ancestors than of their paleface neighbors also eat the terminal bud of the sabal — a delicacy carried on expensive menus as "heart of palm salad." It is, indeed, the heart of the sabal for the tree dies after this portion is removed, a practice not encouraged by the state's conservationists.

The ropes of fleshy flowers on the Argena palms are bruised by a severe beating and then the bottom of each rope is cut to drain out the sweet juices. Hence, the palm is known as the sugar palm. Because the sweet juice is also fermented to make an alcoholic beverage, the tree is also known as the toddy palm. The tree is found in various locations in the East Indies.

The Adonidia or Christmas palm is one rather widely grown as an ornamental in South Florida. An import from the Philippine Islands, the palm gets its common name from the brilliant red fruits that appear in the appropriate season.

Florida's princeliest native is the royal palm, a true child of the tropics that shivers even in the moderate winters of middle Florida. From only a few locations in extreme south Florida, the royal palm has been spread across the lower state by the energies of appreciative man. Its thick solid trunk soaring smoothly for 60 or 70 feet into the air, its 25 foot fronds arching gracefully from the top like an explosion of green sky rockets, the royal palm embodies all the dignity and serenity of the palm family.

The palm collection of Fairchild Tropical Gardens in Greater Miami (where the majority of the accompanying photographs were taken) offers visitors the best opportunity in the world to discover the vast variety and extent of the palm family. The gardens, which are open to the public free of charge, have over 200 species of palms gathered not only in Florida, but from all parts of the tropical and sub-tropical world. To the person who thinks a palm is a palm and that's that, Fairchild is an eye-opener and a most rewarding one.

Florida's 18th Century Theatre
at Ringling Museum, Sarasota, Florida

By Marian Murray

THE ONLY 18TH CENTURY THEATRE in America has at last acquired a permanent home, in a setting worthy of its beauty and elegance.

With both figurative and literal fanfare, the State of Florida marked the official opening on January 10 and 11, of the building erected recently to house the Asolo Theater — one of the artistic treasures of the State-owned John and Mable Ringling Museum of Art at Sarasota.

Though the structure has been virtually completed for nearly a year, and has been used periodically since April, 1957, the official opening was postponed until finishing touches had been completed. To stress the occasion, two gala performances of Mozart's operetta, "Abduction from the Seraglio," were given by a cast from the City Center Opera Company of New York, coming to Florida especially for the event.

For more than 130 years after 1798 when it was built, the tiny jewel-like Asolo Theater stood in the Castle of Caterina Cornaro in an Italian hill town some 40 miles north of Venice. After 1930. when it was dismantled, it lay for 20 years in a storehouse in Venice itself. Then at the suggestion of the late A. Everett Austin Jr., director of the Ringling Museum from 1946 to 1957, it was bought by the State and brought across the sea to Sarasota. Here it was installed in admittedly

Looking out from the stage of the Asolo Theater. In the center of the second tier is the "royal box," below which is a portrait of Caterina Cornaro, 15th century queen of Cyprus, in whose memory the theater was built in Asolo in 1796.

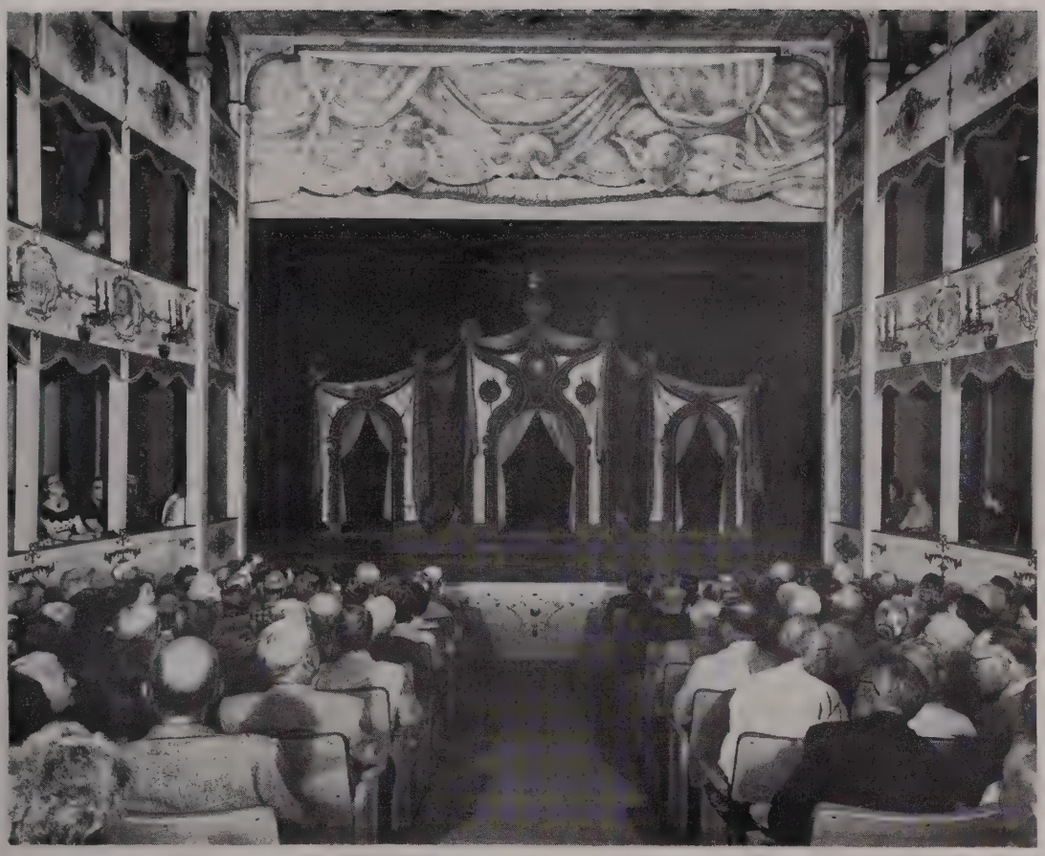

View from the "royal box" toward the stage of the Ringling Museum's 18th century Asolo Theater, now in its permanent building. Below the boxes and under the proscenium arch may be seen a portion of the carved, colored and gilded decoration that makes the tiny horseshoe-shaped playhouse unique. On the stage is a set designed by Eugene Berman in 1952 for the presentation of Pergolesi opera, "Al Serva Padrona," which was given at the opening of the theater in its temporary installation inside the museum itself. Mozart's "Abduction from the Seraglio" marked the formal opening of the new building on January 10 and 11, 1958.

winding drives and exotic trees and shrubs. A broad greensward makes a vista toward the bay, and near the water stands the luxurious Ringling Residence, which the circus magnate built for a home and willed to the State, along with his art museum.

The theater building is slightly more than 100 feet wide, and of approximately the same depth, with a 28-foot-six-inch-deep stage projecting slightly at its east end.

A roomy and gracious lobby stretches from wall to wall across the front, with stairs rising on either side. A promenade area surrounds the boxes on each level, and doors on the west side give access to dressing rooms, washrooms and a small kitchen.

Miss Manley has used dull-surfaced aluminum for doors and windows that open toward east and west and onto a balcony on the south. Wrought-iron railings line the staircases.

The antique theater itself consists of the decorated portions that were removed from the castle in Asolo and here have been applied to a comparable horseshoe-shaped basic frame. From Italy came the panels that line the fronts of the boxes and surround the edge of the ceiling; the broad proscenium

temporary fashion within the auditorium of the museum, where it has served as background for all sorts of cultural presentations, since February, 1952.

Several years ago, at the behest of the Florida State Board of Control, Miss Marion I. Manley of Coconut Grove drew plans for a structure to be annexed closely to the museum, containing offices, workrooms and storage space, as well as the theater, which was to occupy the far end. With rising costs, funds became insufficient for the entire addition, and in 1955 it was decided to build first the unit to house the theater.

The resultant building rises approximately 100 feet from the museum, to the west and set slightly back toward the north so that the theater's mass may not interrupt the view toward Sarasota Bay from the famous Italian garden court.

It is constructed of warmly pinkish stucco like that of the original building, and created in a style serenely functional yet agreeably related to the Florentine Renaissance motifs that found favor with John Ringling in the late 1920's.

Stretching away across 37 acres are magnificently landscaped grounds, with their

An ample foyer stretches across the front of the building and opens onto a little balcony. Furniture and art objects displayed here are from the collection of the late A. Everett Austin Jr., director of the Ringling Museum from 1946 to March, 1957. It was at Mr. Austin's suggestion that the State purchased the decorated portions of the Asolo Theater in 1950, and the new building to house the playhouse was a project very close to his heart.

Aisles beside the boxes of the lowest tier make small galleries to display 15 canvases by the 18th century Italian, Giovanni Domenico Ferretti. The subject of the series is "The Disguises of Harlequin"—a character who, with other antecedents of the modern clown, appeared in the Commedia dell' Arte. The paintings came from the estate of Max Reinhardt, famous theatrical producer, and once hung in his Schloss Leopoldskron, Salzburg.

arch; and certain other smaller decorations. Box curtains and valances for the new installation were copied after the old, and braid and ball-fringe are original.

Panels of the central tier have alternate portraits and lyres, painted in grisaille and surrounded by gilded Rococo wooden carvings. Above the royal box, in the center of the lowest tier, is a colorful and ornately framed portrait of Caterina Cornaro, the 15th century queen in whose memory the theater was built. The stage boxes are identified by equally colorful but symbolic motifs.

Comparatively few adjustments have been made in fitting the old theater into its modern setting. The proscenium arch, originally 22 feet wide, has been enlarged to 25. Length of the whole structure is slightly increased within the horseshoe that bounds the orchestra seats, by causing the stage boxes to open above the orchestra pit rather than onto the stage itself, as they did in Asolo.

Plays, operas, concerts, lectures and motion pictures will be given in the Asolo Theater, and essential modern appurtenances have been incorporated into the structure or installed in it. A mammoth air-conditioning unit and all sorts of lighting devices, including a dimmer, are part of the equipment. A projection booth is built in above the royal box. The motion picture screen wheels onto the stage and off again, thus not taking up space in the flies below the roof, which covers the stage at 50 feet above ground level.

The house is lighted not only by an ornate crystal chandelier but by sconces affixed to the panels that form the fronts of the boxes. More conventional lighting fixtures are used outside the horseshoe, except in the foyer, where two crystal chandeliers depend from the ceiling.

Three paintings from John Ringling's collection add color in the foyer, and a series of 15 Italian canvases on "The Disguises of Harlequin," acquired by the State of Florida in 1950, have been hung on the side walls at the lowest level.

Long draperies soften the outlines of the french doors onto the balcony. Several pieces of 17th and 18th century furniture and a number of art objects lend atmosphere in the foyer. All are from the collection of Everett Austin, who persuaded the State of Florida to buy the Asolo Theater, and who watched the new building rise until it had almost reached completion.

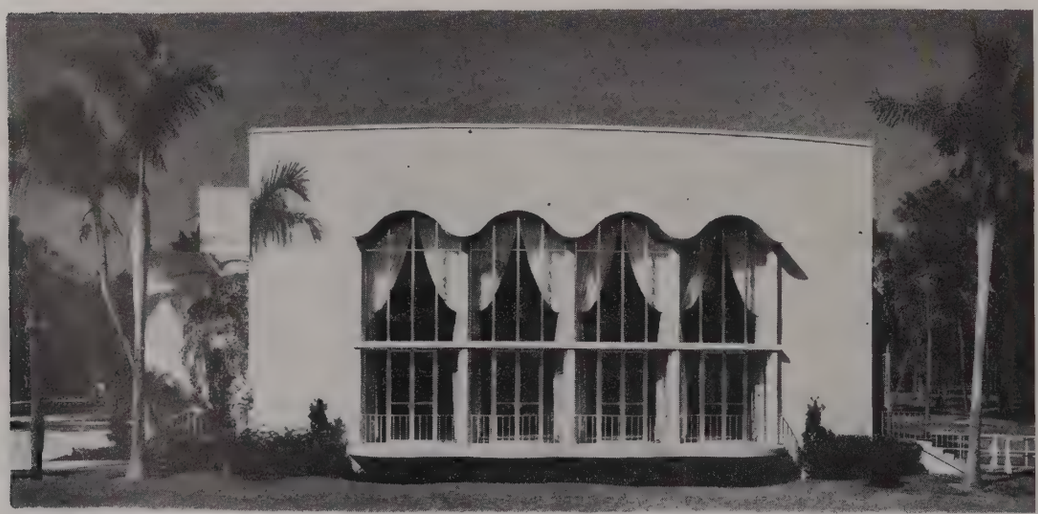

Main facade (south) of the new Asolo Theater building. The curving eaves above the french windows were designed to conform to the arched loggias of the Italian Renaissance-style Ringling Museum of Art, which this building adjoins.

The First Twenty-Five Years of Historic Garden Week in Virginia

By Adelia Howland Matthews

Flournoy—Virginia Chamber of Commerce

The extensive gardens at MORVEN *in Albemarle County, near Charlottesville, are owned by Mr. and Mrs. Whitney Stone of New York. Especially planted for Spring bloom, these gardens were restored in 1930. A widespread view of the Blue Ridge Mountains and the surrounding countryside afford a picturesque setting for the fine Georgian house. Many fine horses are bred in the stables at* MORVEN.

Flournoy—Virginia Chamber of Commerce

OAKWOOD, *just west of Warrenton, Va., was built on land granted to Colonel Martin Pickett for services rendered in the Revolution. It is named from a splendid grove of oak trees surrounding the house. Among the interesting furniture to be seen here is a large pine breakfront bookcase, a gift from President Abraham Lincoln to the owner's great-grandfather, Dr. Robert King Stone, who was both his personal friend and his private physician. The original garden was destroyed during the War Between the States. It has been carefully restored and now comprises over three acres, built on three different levels. Mr. and Mrs. King Stone are the owners.*

Never let it be said that women are the weaker sex. This fallacy has been disproved by the magnificent accomplishments of the members of The Garden Club of Virginia. A group with no especial business training, these women have wisely expended over $400,000 on Restoration. What started out to be a response to an appeal for assistance to another group of women in the middle twenties has grown until today it represents "big business" for the State of Virginia.

In the town of Fredericksburg is the home of Betty Washington and her husband, Colonel Fielding Lewis, the Revolutionary patriot, built in 1752, and known as *Kenmore*. In the early part of the 1900's "progress" had determined that *Kenmore* must be destroyed to make room for commerce. The late Mrs. Vivian Minor Fleming was equally determined that it should remain. In 1922, aided by her daughter, Mrs. H. H. Smith, and a small group of local women, the Kenmore Association was organized with the express purpose of saving the beautiful and historic mansion. Through great sacrifice they raised sufficient money to purchase *Kenmore* and have it restored under competent architects.

It then became apparent that there was no money left for restoration of *Kenmore* grounds. An appeal was made to The Garden Club of Virginia for assistance. A meeting was held and the ladies decided to open their homes for a "pilgrimage" and charge a small admission. The proceeds would be used to restore these grounds. Hand written notes of invitation to visit Virginia during the last week in April 1929 went forth from these ladies, who had set as their goal $5,000. When the tour was over and the proceeds totaled it was found that $15,000 had been taken in. A qualified landscape architect, Mr. Charles F. Gillette of Richmond, was engaged and restoration work commenced.

Before The Garden Club of Virginia could relax, a request for assistance was received from the Robert E. Lee Memorial Association

Virginia Chamber of Commerce

GUNSTON HALL *is located about twenty miles south of Washington, at Lorton, Va. It was built between 1755-1758 by George Mason, author of the Bill of Rights and one of the framers of the Constitution of the United States. This small but perfect gem of a house is now owned by the Commonwealth of Virginia, and was restored in 1951 by the Colonial Dames. The superb garden, with its fine original boxwood, was restored by The Garden Club of Virginia, and Historic Garden Week.*

for *Stratford Hall,* home of the Lee family, built in Westmoreland County in 1730.

Thus Historic Garden Week in Virginia was born and today its business structure stands as a monument to a group of twenty-five hundred ladies from forty-two member garden clubs, which form the nucleus of The Garden Club of Virginia. These ladies secure the estates which open each year the last week in April, and they hostess them.

Since 1929 the following restorations have been completed: the grounds and gardens at *Kenmore,* Fredericksburg; the garden at *Stratford Hall* in Westmoreland County; the memorial garden at the *Lee Chapel,* Lexington; the garden at *Woodrow Wilson's Birthplace,* Staunton; the grounds at *Wilton,* Richmond; *Rolfe Property* (Smith's Fort Plantation), Surry County, grounds; *Bruton Parish Churchyard,* Williamsburg; *Mary Washington Monument,* Fredericksburg, planting; Thomas Jefferson's garden and walls at *Monticello,* Charlottesville; completion of Betty Washington Lewis' flower garden at *Kenmore;* to Plymouth, England, gift for the relief of that war-torn area, sent to Lady Nancy Astor; *Christ Churchyard,* Middlesex County, and the churchyard at Fincastle; gardens at *Gunston Hall,* Lorton; grounds of the *Barter Theatre Players Home* at Abingdon; and the gardens lying between the West Lawn and the West Range

Flournoy—Virginia Chamber of Commerce

DITCHLEY *in Lancaster County, Va., is a Georgian house built about 1688. It was in the Lee family until the middle of the 18th century, when it was purchased by the Ball family. The present owner, Mrs. Alfred I. duPont of Wilmington, Del., was the former Miss Jessie Dew Ball.*

Beverly Studio

WAVERLEY HILL *is situated at the north entrance to Staunton, Va. A handsome house of Georgian architecture, it is situated on a hill in a setting of century-old oak trees, overlooking a panoramic view of the Shenandoah Valley and the Blue Ridge Mountains beyond. Built and owned by Mr. and Mrs. Herbert McKeldin Smith.*

Winslow Williams

OAK HILL—*near Leesburg, Va. One of the most famous, historically, in this area. Built by President James Monroe and completed about 1823, it is furnished with priceless antiques by its present owners, Mr. and Mrs. Thomas N. DeLashmutt. Fine trees, contemporary with the mansion, frame it and form a background for the spacious and beautiful gardens.*

at the *University of Virginia,* Charlottesville, according to the original plans drawn by Thomas Jefferson and engraved by Peter Maverick. At present work is being done at *Woodlawn,* near Washington, D. C.

While restoration work is done only on historic grounds, owned by a foundation which agrees to maintain them, the demand has grown by Garden Week visitors to see how "present day" Virginians live. Therefore, while the motive is historic, a few selected modern homes and gardens are included each year to give variety to suit the individual tastes. This is probably more pronounced in the Virginia Beach area than anywhere else in the State. A well known Summer resort on the Atlantic Ocean, it is hard to believe that beautiful gardens can be developed and produce lush growth in spite of the elements.

This year, as an example, an unusual ranch-type house, complete with round door, is being opened for the first time. The interest here is that rare antique Chinese possessions blend comfortably with the contemporary, both in furnishings and design. Owned by Mr. and Mrs. George Eng, their kitchen is especially built for Chinese cooking.

Another house in the same area features casual elegance for Summer living with sliding glass and accordion-type walls, either separating for privacy or opening to turn the entire floor into one enormous homogeneous room, with all colors blending in suitable harmony.

On the other hand, such estates as *Morven,* in Charlottesville, designed by Thomas Jefferson, and owned by Mr. and Mrs. Whitney Stone of New York; *Montpelier,* in Orange, built by James Madison

(*Continued on Page* 45)

Flournoy—Virginia Chamber of Commerce

MOUNT PLEASANT, *on the Eastern Shore of Virginia, is magnificently situated on the banks of Occohannock Creek. The house was built in 1941 by Mr. and Mrs. Lucius J. Kellam, in the tradition of the late 18th century Virginia architecture. The land was granted to Richard Kellam in 1636, from whom the present owner is directly descended.*

Flournoy—Virginia Chamber of Commerce

KENMORE *in Fredericksburg, Va., is an outstanding example of mid-18th century Tidewater Virginia architecture, built in 1752 for Betty Washington Lewis, sister of George Washington, by her husband, Colonel Fielding Lewis, the Patriot. The first restoration done by The Garden Club of Virginia, with funds derived from the first Historic Garden Week, was executed here when the grounds and garden were restored.*

Flournoy—Virginia Chamber of Commerce

MONTPELIER *in Orange, Va., was the home of President James Madison. It was built by his father in 1741 in a superb setting of large shade trees, evergreens and magnificent boxwood. Owned by Mrs. Marion duPont Scott, who has a fine racing stable.*

Daniel T. Caldwell Jr.

A scene in one of the several smaller gardens at BRANDON PLANTATION *on the James River.*

Winslow Williams

No architectural changes or additions have ever been made to OATLANDS HOUSE, *near Leesburg, Va., built in 1800 by George Carter, and now the home of Mrs. William Corcoran Eustis of Washington, D. C.*

Flournoy—Virginia Chamber of Commerce

EYRE HALL, *on the Eastern Shore of Virginia, was patented in March 1662, and granted to John, Thomas and Daniel Eyre by Sir William Berkeley. The house, built in 1755 by Littleton Eyre, was enlarged by John Eyre in 1804. This picture shows the finely detailed fence and the old buttery. The property has never been out of the Eyre family. Its present owners are Mr. and Mrs. Henry duPont Baldwin of Baltimore, Md.*

and now owned by Mrs. Marion duPont Scott, daughter of the late Mr. and Mrs. William duPont; *Oatlands,* situated in Loudoun County near Washington, D. C., and owned by Mrs. William Corcoran Eustis, daughter of the late Levi P. Morton, at one time Governor of New York, and later Vice-President of the United States; *Little Oatlands,* owned by Mrs. Eustis' daughter and her husband, David Finley; *Oak Hill,* also in Loudoun County, designed by Thomas Jefferson for James Monroe, owned by Mr. and Mrs. Thomas N. DeLashmutt; and *York Hall,* in Yorktown, owned by Mr. and Mrs. George Waller Blow, are but a few of the estates opening for Historic Garden Week which bear mute testimony to the preservation of the old and the beautiful through private ownership.

This year will usher in the 25th Annual Historic Garden Week, for while it had its inception in 1929, during the war years the ban on travel made it impossible to continue, between 1941 and 1946.

Flournoy—Virginia Chamber of Commerce

The ceiling of the "Great Room" in KENMORE, *the home of Betty Washington Lewis, Fredericksburg, Va., was designed by George Washington, and the work was done by the same French artist who executed the ceilings at* MOUNT VERNON. *The famous "Aesop Mantel" was also designed by George Washington to teach his nieces and nephews to beware of flattery. This work was executed by two Hessian prisoners, captured at the Battle of Trenton. The portrait shown here is of Betty Washington Lewis and is the work of Wollaston.*

Flournoy—Virginia Chamber of Commerce

The gardens at MONTPELIER, *in Orange, Va., were reputedly planned by L'Enfant, who laid out the city of Washington. They were restored by the late Mr. and Mrs. William duPont, who adorned the various levels with pieces of statuary. The estate is now owned by their daughter, Mrs. Marion duPont Scott, who opens the gardens to visitors during Historic Garden Week.*

Flournoy—Virginia Chamber of Commerce

The NELSON HOUSE, *or* YORK HALL, *as it is sometimes called in Yorktown, is an imposing brick mansion finished about 1740. It was the home in Revolutionary times of Governor Thomas Nelson, and the headquarters of Cornwallis during the siege of Yorktown. A formal garden, centered on a towering English sundial, is accented with statues of the Seasons. The swimming pool is deftly screened by crape myrtle and azaleas. It is the residence of Mr. and Mrs. George Waller Blow, under whose ownership the property has been carefully preserved.*

Flournoy—Virginia Chamber of Commerce

OATLANDS—*south of Leesburg, Va. This garden is one of the finest examples of early Virginia landscape design. Stone stairways descend to successive terraces, each planted with different varieties of shrubs and flowers. A long grass allee leads from a reflecting pool to the tea house. The estate is owned by Mrs. William Corcoran Eustis of Washington.*

Once again it came to life in 1947 and has grown steadily in interest ever since.

The headquarters are located in the Hotel Jefferson in Richmond, where the Historic Garden Week office is supplied fully furnished, and without cost, by the Hotel as a courtesy and a tribute to the ladies of The Garden Club of Virginia.

This year thousands of guide books will be packed and mailed out by volunteers from the members of the four Richmond garden clubs. They will go to people who have indicated an interest in coming to Virginia in the Spring to visit the more than 300 places described therein. Included in this number are more than 200 private homes which are open only between the dates of April 19 and April 26.

It is through the proceeds collected in small admission charges from these estates that the Restoration Committee of The Garden Club of Virginia has been able to carry on the authentic restoration work of grounds and gardens of historic places for posterity.

"BALLET IMPERIAL"

Eugene Berman
at Worth Avenue Gallery

By Emilie Keyes

Reproductions by McClellan Photo Company

THE NEO-ROMANTIC ART of Eugene Berman, Russian-born artist now claimed by America, came with full force to Palm Beach with the opening this past Monday of his one-man show at the Worth Avenue Gallery.

In recent years the distinguished artist has been represented in a number of group shows there, and as a result a number of his decorative paintings have found their way into Palm Beach homes, but this was the first time the full gallery has been devoted entirely to his work.

A number of the Winter colony mingled with many of the art world for the preview cocktail party at which Mrs. Duggett Benson and her staff received. The show continues until February 22, when it will be succeeded by the annual exhibition of distinguished French paintings, lent by the Knoedler Gallery.

Among those noted at the opening were Miss Alice DeLamar, Mrs. Edward F. Hutton, Mr. Channing Hare and Mrs. Carl Kelly, all of whom have Berman paintings in their collections. Mr. Franz Bueb, noted artist, who did a fellow artist the tribute of acquiring some of his works for a personal collection, is still in Europe.

"PINK PALACE" from *"Don Giovanni"*

"THE ISLAND GOD"

Eugene Berman has been quoted as saying that "Don Giovanni," for which he did the sets and costumes last year for the Metropolitan Opera Company, was his "swan song" for this type of art. If he lives up to this threat, this show may well be the last exhibition featuring the exquisitely drawn and extremely decorative sets and costumed figures that make up the greater part of this show.

Monotone watercolor backgrounds with pen and ink drawings are a virtual Berman trade-mark in this field, only one facet of his art, for he is a very distinguished mural artist and painter in oils. If he does live up to his intention of abandoning the world of the theatre, ballet and opera design, he will probably devote his time to easel painting.

The "Don Giovanni" designs loom brightly in the current show, wherein richly detailed sets, handsomely costumed figures and graceful ballerinas turn the gallery walls into the semblance of tapestry.

The artist arrived in America, bringing with him an Eastern heritage, plus years of study in Central Europe, in which he absorbed the cultures of many countries, notably his native Russia, from which he and his family fled after the Revolution; Germany, Switzerland, France and Italy.

"The Castle" from *"Don Giovanni"*

"Facade" from *"Don Giovanni"*

"Dancer"

"THE WINDMILLS" from *"Don Quixote"*

In 1926 in Paris, he founded the Neo-Romantic group which included Tchelitchew, Berard, and his brother Leonid Berman. He designed for the Ballet Russe de Monte Carlo in 1938, 1939 and 1943; for the American Ballet Caravan in 1941; the Ballet Theatre in 1942, 1043 and 1946. In addition to the Metropolitan he has done costumes and sets for La Scala Opera in Milan.

There have been several one-man Berman shows at the Julian Levy Gallery in New York and five with Knoedler's there. It was at Knoedler's late last year where he had a show devoted entirely to the "Don Giovanni" designs.

The artist has work in the Metropolitan and Modern Museum in New York; the Philadelphia Museum of Art; Baltimore Museum of Art; Boston Museum of Fine Arts; Hartford Atheneum; City Art Museum of St. Louis; Art Institute of Chicago; Vassar and Smith Colleges; Cooper Union Museum for the Arts of Decoration and the Albertina in Vienna.

He has exhibited at the Whitney Museum, the Art Institute of Chicago, the Baltimore Museum, the City Art Museum of St. Louis, the Modern Art Museum, the Metropolitan, the Phillips Memorial Gallery in Washington, the Santa Barbara Museum of Art and the Hartford Atheneum.

Of his murals notable examples were done for Mr. James Thrall Soby, long associated with the Museum of Modern Art, and for Mr. Wright Luddington of Santa Barbara, California.

"COSI FAN TUTTI"

The *Colony* HOTEL

Bert and Richard Morgan Studio

Mrs. Evelyn Baer of New York and former U.S. Ambassador Stanton Griffis at Mr. Frederick Lewisohn's cocktail party.

Although The Colony is popular the year round with guests who have learned that even in Summer the climate in Palm Beach is more comfortable than at many Northern resorts, activities reach their peak at the height of the Winter season when every facility is operating at capacity.

The Colony's central location makes it ideal for guests who like their Winter holiday to provide a continuous round of enjoyment.

The dining rooms and cocktail lounge at The Colony are popular throughout the day.

For those who choose to dine al fresco, there is the Charcoal Cafe on the patio where guests can dine poolside, and guests and members of the Bath Club can enjoy food and beverages without the necessity of changing.

The new maitre d'hotel at The Colony is Rune Runberg, formerly of the Opra Kallaren in Stockholm, Sweden, and more recently at the Fontainebleau and the Balmoral in Miami Beach. The new

Colony guests Mr. A. L. Berman, Mr. Irving Berlin and Mr. Leo Morrison at luncheon in the Terrace Room.

headwaiter is George Hempenstall, for many years at the Grosvenor House in London and at the Biltmore in New York.

Mrs. Barbara Rockefeller, with her son, was one of the early season guests at The Colony, as was composer Irving Berlin.

The club-like atmosphere of The Colony also makes it popular with those seeking relaxation. Every convenience of metropolitan hotels is available to guests.

Mr. Frederick Lewisohn, New York copper magnate now in residence at the hotel, recently gave a cocktail party in the Terrace Room to introduce his daughter, Mrs. Evelyn Baer of New York, and his granddaughter, Miss Audrey Palmer. The guests included former U.S. Ambassador Stanton Griffis, Mrs. John Morris and her daughter, Mrs. Margot Buckley of New York, Mr. Edward V. Quinn, Mr. Thomas Dodd Healy of Chicago, Mrs. J. Jay O'Brien, Mr. Walter T. Shirley, Mr. Philip O'Reilly Schell and Mr. and Mrs. Bernard H. Cooley of Palm Beach. Mr. Cooley is president and general manager of The Colony.

Bert and Richard Morgan Studio

Attending Mr. Frederick Lewisohn's cocktail party at The Colony, from the left, Mrs. J. Jay O'Brien, Mr. Edward V. Quinn, Mrs. Margot Morris Buckley.

Bert and Richard Morgan Studio

Mr. Frederick Lewisohn of New York with his daughter, Mrs. Evelyn Baer, at left, and granddaughter, Miss Audrey Palmer.

Bert and Richard Morgan Studio

Mrs. Bernard H. Cooley of Palm Beach and Mr. Thomas Dodd Healy of Chicago at The Colony. Mrs. Cooley is the wife of The Colony's President and General Manager.

Mr. and Mrs. J. K. Lilly of Indianapolis and Mr. and Mrs. C. W. Nichols of West Orange, N. J., are again occupying two of the luxurious penthouses. Rear Admiral and Mrs. George M. Lowry of Carmel Valley, Calif., are living in the third penthouse.

Other guests include: Mr. and Mrs. Frank Kemp Quigley, New York; Mr. and Mrs. William H. Bell, Montclair, N. J.; Mrs. H. E. Hobbs, Chicago; Miss Betty Upton, Dallas; Mr. Carr Hatch, Toronto; Mrs. Ben H. Collings and Miss Joyce Jenkins, Louisville, Ky.; Mrs. Church Merrill, Mrs. Howard Borden, Mr. Lingen Warren, Mr. and Mrs. Georges Duplaix, Mr. George W. Clark, Mrs. G. M. Hecksher, Mr. Paul Kossoff, Mrs. Ferdinand Sichel, Mrs. Betty Tuteur, Mrs. Rita Naiman, all of New York.

Also at The Colony are Mr. and Mrs. George M. Stack, Londonville, N. Y.; Mr. and Mrs. James E. Degan, Detroit; Mr. and Mrs. John Daughtridge, Charleston, S. C.; Mr. and Mrs. R. S. Eaton and Miss Lois Penn, Des Moines, Iowa; Mr. Gustave Riches and Mme. Michel Kartal of Paris; Mr. and Mrs. T. Remshardt and Mr. J. T. Wiley Jr., St. Louis; Mr. and Mrs. Van C. Smith, Tulsa, Okla.; Mr. and Mrs. Walter E. Travers, Locust Valley, N. Y.; Count F. C. Zedlitz, Paris; Mr. and Mrs. Charles Fackler, York, Pa.; Count C. A. Cicogna, New York; Mr. John B. Hopkins, Shaker Heights, Ohio; and Mr. and Mrs. Carl Metzger, Wynwood, Pa.

Dining at The Colony, from the left: Mr. Peter Bronte, Bern, Switzerland; Mrs. Isobel Chichester, Hypoluxo Island; Mrs. Arthur T. Paine, Los Angeles; Mr. George Forrest, New York; Mrs. Leslie Plyer (the hostess), Palm Beach; Mr. Arthur T. Paine; Mrs. Edith M. Dayton, Palm Beach.

View of the Dining Patio

The Brazilian Court

Whether taking the sun in the North Patio or dining under an umbrella in the South Patio of the Brazilian Court Hotel, it is hard to believe that this delightful hotel was not designed originally for the gracious living for which it is now famous.

Twenty-six years ago this season the owner of a property at Brazilian and Hibiscus Avenues called in hotel expert Elliott F. Bishop of Southampton for consultation about the possibility of converting an unglamorous and strictly serviceable apartment building into a winter resort hotel.

Mr. Bishop, with an artist's eye, foresaw possibilities and soon the job was undertaken of changing the bare and boxlike ugly duckling into a swan of a hotel with flower-filled patio, wrought iron decorations and tiny verandas.

An expansion program in 1936 brought the hotel to its present lovely appearance. It was doubled in size by extending the building south to Australian Avenue. The new section, as was the older, was built around a central patio and a Dining Loggia, Bamboo Dining Room, cocktail lounge and modern central kitchen were included. The tropical garden with its fountain and pool and dining tables under umbrellas is a delight to the eye and a stimulation to the soul.

The charm of the surroundings and accommodations, coupled with the atmosphere of genuine exclusiveness created by Mr. Bishop attracted a clientele of quality.

Many guests make the Brazilian Court Hotel their home year after year for the winter season, or come for a prolonged stay in the sunny southern clime.

Mrs. Walter B. Lasher of Fairfield, Conn., exchanges the New England snows for the Hotel, as do Mr. and Mrs. Carroll S. Harvey of Dover, Mass., and Mrs. Henry Duckworth of Worcester, Mass.

New Yorkers Mr. and Mrs. Edward S. Pinney, Mrs. Denison Dana, Mr. and Mrs. Horace B. Holland and Mrs. Edward C. Garratt are winter regulars, as are Mr. and Mrs. Gerald Donovan of New Rochelle, and Mr. and Mrs. Arthur F. Hetherington of Bound Brook, N. J. – Mr. Hetherington is a broker with Goodbody and Company – the eminent Dr. James D. Heard and his sister, Miss Gertrude Heard of Pittsburgh, Pa., Mr. and Mrs. H. L. Beyer of Bryn Mawr and

One of the Entrances

THE BALCONY OFF THE DINING ROOM

Mr. and Mrs. William L. Butler of Newton Square, Pa.

Among a contingent from the Middle West who prefer the Brazilian Court Hotel are the prominent attorney, Mr. John A. Chapman and Mrs. Chapman of Lake Forest, Ill.; the Uz McMurtries of Indianapolis, Ind.; Mr. and Mrs. Stanley Simpson of Evanston; Mrs. Harry E. Hobbs of Chicago; and Mr. and Mrs. Weymouth Kirkland. Mr. Kirkland is a member of a prominent law firm in Chicago.

Canadian friends such as Mr. and Mrs. Hugh R. Aird of Willowdale, Toronto; Mrs. Charles J. Martin of Victoria, B. C.; and Mr. and Mrs. Frank S. Moffitt of Montreal make the hotel their home away from the Northern snows.

And wooed from the West Coast for a first visit to Palm Beach were Rear Admiral and Mrs. George M. Lowry of Carmel Valley.

Other visitors this season include Mr. and Mrs. John Stevens of Menasha, Wis. Mr. Stevens is vice-president of American Can Company; Mrs. Russell Arundel from Warrenton in the beautiful Virginia horse country; Mrs. George B. Everitt of Kenilworth, Ill.; Mrs. Adelle August of New York City; Miss Laura J. Coppins, also of New York; Philip Watrous of Lake Bluff, Ill.; Mr. Walter Anderson of Ridgewood, N. J.; Mr. and Mrs. J. Bohmfalk, Glen Head, N. Y.

From England: H. G. Sturgeon of Edwards Cross, Bucks, and Mr. and Mrs. Ambrose Congrese of Ascot Berkshire.

Forsaking the climate of their own south this winter for a stay at Brazilian Court Hotel are Mrs. J. P. Neill and Mrs. W. P. Moore, both of Dallas; and Mrs. Crook Blalock and Senter C. Crook, as well as Mr. and Mrs. McKay Van Vleet of Memphis.

Judge and Mrs. F. Dickinson Letts from the nation's capital spent the past several weeks at the hotel, as did Mr. and Mrs. Irving W. Pettengill of Madeira, Ohio. Mrs. Pettengill celebrated her 70th birthday while there.

Mrs. Leslie Edgcomb and Mrs. Charles Hale of Bala Cynwyd, Pa., were at the hotel in January while visiting Miss Linda Hale, a student at Graham-Eckes School. Mrs. J. Frank Bell of Washington, Pa., and the Rev. Thomas Burke and his sister, Miss Helen Burke of Orange, N. J., were other January visitors.

Frequent visitors from other parts of Florida to enjoy the dining and service at Brazilian Court and the pleasures of Worth Avenue shopping are Mrs. J. G. Sample, Mrs. Roland Ely, and Mr. and Mrs. Rudolph Homan of Naples; Mr. and Mrs. Charles Brooks of Melbourne; and Mr. and Mrs. A. A. Roff Jr. of Key Biscayne.

If Palm Beach has been changing in the past decades, as many say it has, Brazilian Court Hotel gives no indication of it. Its grace and charm and unobtrusive good service go on from year to year giving pleasure to its distinguished clientele.

"Family of Man"

at Joe and Emily Lowe Art Gallery

Photos—David Greenfield

Mr. George Farkas, member of the American Institute of Design (left) chats with Gallery Director C. Clay Aldridge at the "Family of Man" preview. Dr. and Mrs. Edward L. Chambers (left) joined Marion Pope for the preview at the Joe and Emily Lowe Art Gallery, University of Miami.

By Betsy Buffington

A shivering crowd of over 200 braved Miami's coldest evening in 30 years to attend the preview at the University of Miami's Joe and Emily Lowe Art Gallery of "Family of Man," the famous exhibition of creative photography from the Museum of Modern Art, New York.

On view through February 26, "Family of Man" was conceived and directed by photographer Edward Steichen and has as its theme the universal oneness of human beings all over the world. In addition to other United States showings, the exhibition has been on view in Germany, France, Holland, Belgium, Italy, Austria, Great Britain, Yugoslavia, Scandinavia, South America, Japan and India.

In his prologue to "Family of Man," Carl Sandburg calls it "a camera testament, a drama of the grand canyon of humanity, an epic woven of fun, mystery and holiness."

Previewers were welcomed by Mr. and Mrs. C. Clay Aldridge — he's director of the UM Gallery.

Beaux Arts hostesses for the evening included: Murial (Mrs. M. Lewis J.) Hall, Nettie Belle Hjort, Ann (Mrs. Francis) Sams, Peggy (Mrs. Eugene A.) Hancock, Sarah (Mrs. Robert C.) Bonner and Eleanor Soulliere.

One of Beaux Arts' three advisors, Ruth (Mrs. Franz) Stewart, was stunning in a brocade ensemble. Both Dr. and Mrs. Stewart were enthusiastic about the exhibition, which includes more than 500 photographs taken in 68 different countries.

Newcomers to the Gallery were Dr. and Mrs. Earl Gluckman, who previewed "Family of Man" with their children, Jeff, 16, and Roberta, 12. Dr. Gluckman is the recently-appointed director of the Veterans Administration Hospital in Coral Gables.

Mrs. Elmer Hjort attended the preview with her daughters, Nettie Belle and Edith, who is Mrs. William G. Franzen of Chicago. Mrs. Franzen was in Miami with her children for a brief vacation.

Other first nighters were UM's cultural coordinator, Robert Tyler Davis, Mr. and Mrs. E. Travers Ewell, Dr. and Mrs. Julian D. Corrington, sculptor Mary Lee Kennedy of Pittsburgh, Mr. and Mrs. Frank Dunbaugh and Mr. William F. Owens.

Author Marjorie Stoneman Douglas previewed the exhibition with Pauline Dakin Taft. Mrs. Taft had a special interest in the photographs because her father was one of the pioneers of action photography. On February 23 Mrs. Taft will give an illustrated lecture, using her father's photographs, on "Life in the 1880's."

Miami photographers turned out in droves for the opening and among the professionals

Author Marjorie Stoneman Douglas (left) joined Pauline Dakin Taft for "Family of Man" preview. Two, Dr. and Mrs. Franz Stewart were among the first night crowd of 200 at the opening. Three, Nettie Belle Hjort (right) at the preview with her sister Edith (Mrs. William G.) Franzen, who was in Miami for a brief vacation.

Mr. Norman S. Mackie Jr., a new member of the Joe and Emily Lowe Art Gallery and of the University of Miami faculty, at the preview. Second, Ann Sams and Peggy Hancock were Beaux Arts hostesses at the preview. Three, Mr. and Mrs. Frank Dunbaugh were among Gallery members who attended the preview. Four, Dr. and Mrs. Earl Gluckman (center) with their children, Roberta and Jeff.

at the preview were Flip Schulke, Frazier Hale and Bob Rudoff. Also there was pretty Jacque Warren, editor of Ibis, the University of Miami yearbook.

Norman S. Mackie Jr., new member of the University's government department, was another first nighter. A candidate for the Ph.D. degree at Columbia University, Mr. Mackie joined the faculty in September, 1957. He has recently moved into a new home on Kendall Drive in South Miami.

Other previewers were George Farkas, noted interior decorator, and his wife, Klara, well-known photographer. Mr. Farkas is designing the installation for the Alfred I. Barton Collection of American Indian Art which will be housed in a recently completed wing of the Lowe Art Gallery.

Dr. and Mrs. Edward L. Chambers previewed the exhibition with Marion (Mrs. L. H.) Pope. Mrs. Chambers is a talented artist in her own right and is studying at the University.

Palm Beach's skyline, probably about 30 years ago. The photograph, from the collection of Mrs. Percy S. Peck, 231 Peruvian Avenue, is undated, but the presence of the Palm Beach Biltmore at upper left and the towers of the present Breakers Hotel at right, place it as having been taken after 1926. The long building at upper right is the famed Royal Poinciana Hotel, razed in 1934. The long defunct pier on the West Palm Beach waterfront, the old wooden bridge where trains once ran to Palm Beach, and the yachts anchored in the lake recall an era that is gone.

The Homestead

HOT SPRINGS, VIRGINIA

By Joan Burczyk

Photos—Stephen Blake

Visitors delight in taking a carriage ride through the woods while at The Homestead, Hot Springs, Virginia.

Mr. and Mrs. Charles D. Marshall of Toledo enjoyed riding on The Homestead's many miles of trails.

John W. Weeks, Sidney J. Weinburg and Secretary Sinclair Weeks.

The ever-quickening pace of present-day living has changed the thinking of many people regarding a vacation. Burdened with duties and responsibilities which are ever-increasing, they have learned that good physical condition is absolutely essential in handling their heavy schedules.

Therefore, when a vacation is possible, they seek one which will not only provide a change of scene but rest and relaxation as well, to build new resources for tired bodies and over-strained nerves, that they may return to duty refreshed and revitalized.

The Homestead in Hot Springs, Virginia, during the quiet season – Thanksgiving through March – is the perfect setting for this type of vacation.

The Homestead Spa, which is fully equipped with all types of therapeutic equipment, is also ideal for an after golf rub-down, a steam bath or a relaxing mineral bath.

If you have visited The Homestead at

TV and movie songstress, Miss Julie Wilson, in the Garden Room.

From the left, in the Crystal Room: Enrique Godoy, Mr. and Mrs. E. Godoy and Antonio Mendoza of Havana Cuba. Center, Mr. Harold Boeschenstein of Toledo, Mr. S. D. Bechtel of San Francisco. Mr. Paul L. Davies of San Jose, Calif., and Mr. Gardiner Symonds of Houston, Texas. Right, a cheerful luncheon group, Mr. George A. Wyeth, Jr., Washington, D. C., Mrs. C. H. Percy and Mr. Percy of Chicago, Mrs. Wyeth, and Mr. Eugene Holman of New York City.

other seasons you know how prominently outdoor activities are featured — such as golf, tennis, riding and driving, lawn bowling, skeet and trap shooting and trout fishing. In Winter Virginia weather is variable, just as it is in Florida or New York. It features many warm sunny days when golf, tennis or riding can be fully enjoyed.

For the aquatically inclined, The Homestead has a warm spring-fed indoor swimming pool and a sun deck.

The indoor game room is equipped for pool, badminton or table tennis.

Tea is served each afternoon in the Great Hall with the Homestead Trio providing concert music. They also play for dinner dancing and in the Crystal Room every evening but Sunday and Monday.

A quiet, relaxing vacation in the beautiful, secluded Virginia mountains will take you back to your busy schedule full of new vigor and ready to go!

Mr. and Mrs. Hardwick Stires of New York City with Admiral Emory Scottt Land of Washington, D. C.

In the Formal Garden are Mr. and Mrs. J. H. Van Roijen. Mr. Van Roijen is Ambassador to the United States from The Netherlands.

In one of The Homestead lounges are Mr. and Mrs. John D. Biggers of Toledo, Ohio.

Mr. Braden Ball, publisher of The Pensacola News-Journal, and Mrs. Ball, of Pensacola, and Florida Supreme Court Justice B. K. Roberts, and Mrs. Roberts, af Tallahassee, enjoy a match on the private 18-hole championship golf course at the Edgewater Gulf Hotel, where they were guests of hotel owner Edward Ball.

Mr. Edward Ball (second from left), nationally known financier and owner of the Edgewater Gulf Hotel, greets Congressman Frank W. Boykin (D-Ala.) and members of his family, who were guests of Mr. Ball at the resort. The group includes (from the left), Mr. Robert Boykin, Mobile; Mr. Ball; Congressman Boykin; Mr. Jack Boykin and Mr. Reily Smith, both of Mobile.

Edgewater Gulf Hotel

By John and Jean Bosworth

Photos—Montell Studio

Before huge logs crackling in the great circular wrought iron fireplace, extending from the floor to the ceiling in the center of the hotel lobby, intimate friends met again during the holiday season to exchange greetings at the beautiful Edgewater Gulf on the Mississippi coast between Gulfport and Biloxi.

During Christmas and the New Year, the luxurious resort was a picture of Southern hospitality as friends of long standing observed once more their custom of meeting as they have year after year in the holiday season.

Edgewater Gulf owner Edward Ball annually spends Christmas and New Year's at the hotel, and during the holidays he was joined once more by many friends.

Host at a series of interesting parties at the resort, his guests at a New Year's Eve dinner were Pensacola News-Journal Publisher Braden Ball and Mrs. Ball; Florida Supreme Court Justice B. K. Roberts and Mrs. Roberts of Tallahassee; B. J. Carter Jr., President of the Merchants and Farmers Bank of Meridian, Miss., and Mrs. Carter; Mrs. Laura S. Chastain of Palm Beach; Dr. and Mrs. Lyle S. Spencer of Watertown, S. D., and James Sottile Jr., who flew from Coral Gables in his plane to Edgewater Park.

Congressman Frank W. Boykin, who came over from his home in Mobile, accompanied by his sons, Robert and Jack, and son-in-law, Reily Smith, were also guests of Mr. Ball during the holidays.

Judge Roberts returned to Mississippi to address members of the Legislature on the subject of Florida's tourist promotion success story at a dinner held in Jackson. He was invited to speak by Sidney T. Roebuck of Newton, Miss., former chairman of the Mississippi State Highway Commission, when the two old friends met at the Edgewater Gulf Hotel where the Roebucks frequently spend vacations.

The Hotel was also the scene of a series of parties given in connection with the launching of the S.S. *Brasil* — largest passenger liner ever built in the Deep South — at nearby Pascagoula on December 16. A special train brought the launching party to Edgewater Park.

In addition to luncheons and cocktail parties, a banquet after the launching was attended by 550 guests.

Associated Press columnist Hal Boyle pressed the button that sent the *Brasil* down the ways into the Singing River after the wife of the shipping line's board chairman, Mrs. Emmet J. McCormack, christened the vessel.

To the Edgewater Gulf with the McCormacks came a large group of distinguished guests, including Brazilian Ambassador Ernani Do Amaral Peixoto and Mrs. Peixoto; Rep. Herbert C. Bonner (D) N.C., chairman of the House Merchant Marine and Fisheries Committee, who spoke at the cere-

The weather was perfect for golfing during the holidays at the Edgewater Gulf Hotel, a year round vacationland. Pictured on the hotel's championship course are Mr. and Mrs. David Vaughan of Kansas City, Mo., Miss Judy Sparks and Mr. Jack Sparks of Des Moines, Iowa. Second, Charlestonians Lieut. and Mrs. George Klump in the gardens. Along with their daughter, Peppi, they visited at the Edgewater Gulf en route from Charleston, S. C., to Lackland Air Force Base, Pasadena, Texas. Three, Dr. and Mrs. Lyle R. Spencer of Watertown, S. D., who vacation regularly at the Edgewater Gulf.

Among the 550 guests at the banquet at the Edgewater Gulf Hotel following the launching of the S.S. Brasil were, first, Mr. W. T. Moore of New York; Mrs. Ernani Do Amaral Peixoto, Washington, D. C.; and Mr. Robert C. Lee, Moore-McCormack Vice Chairman. Center, Mr. and Mrs. Emmet J. McCormack chat with Miss Eleanor Van Valey (right) of Washington. Right, Mr. Weston Speed, Mrs. Ralph Herrin, Mrs. Speed and Mr. Herrin of Columbia, Miss.

monies; Robert C. Lee, Moore-McCormack vice chairman, and Mrs. Lee, who was Mrs. McCormack's matron of honor; Robert I. Ingalls, chairman of Ingalls Shipbuilding Corp.; Rep. Robert Colmer (D) Miss. and Mrs. Colmer, and Monro B. Lanier, Ingalls vice-chairman.

The 22,700-ton luxury liner *Brasil* is another link in the good neighbor chain binding the Americas. The 25-million dollar vessel will make her maiden voyage for Moore-McCormack Lines, Inc., next July. By that time a sister ship, the S.S. *Argentina,* will have been launched.

As was the *Brasil,* the *Argentina* is also being built at the Ingalls Shipbuilding Corp. yard. Served by crews of more than 400, the 617-yard vessels will carry 553 passengers. They will replace three old ships in Moore-McCormack's "Good Neighbor Fleet" operating between New York and east coast South American ports.

Greeting friends at the Edgewater Gulf, where he vacations frequently, was amiable Claud Foster.

The Rev. Norman Vincent Peale recently asked Mr. Foster: "Claud, tell me how I can look as well as you when I am 86 years old?"

"Just keep close to God," replied the industrial philanthropist of Cleveland, Ohio, who has given away seven million to educational institutions, hospitals, children's homes, the Y.M.C.A. and Fenn College.

Mr. Foster is a large man who likes golf, music and travel. He invented the Gabriel Horn and a certain kind of snubber for automobiles. He started out in life as a musician, but when Henry Ford and the Dodge brothers went to work on the automobile, Mr. Foster — as a musician — thought there ought to be a horn with it.

Mr. Foster set to work and came up with the famed Gabriel horn, which he first sold to King Edward of England, who liked it so much he installed one on every car used by the royal family.

In 1923, Mr. Foster paid more than $800,000 in individual taxes.

"Everything I touch makes money," said Mr. Foster, who has lectured in many parts of the country on "God Is My Partner."

"Personally I am attracted by Claud Foster's simple faith in God as a partner," said Mr. Peale. "I have written and preached the secret of personal and business effectiveness is by establishing such a merger with God. I have found so many examples of extremely successful men and women who have practiced this rule that to me there is no doubt of the validity of this spiritual concept. Judging from Mr. Foster's experience, this belief in God as a partner is not impractical."

In a story written by Mr. Peale about Mr. Foster called "A Man Who Made and Gave Many Millions to God," the author said "Foster has made it a practice to give most of his money away because he feels that he has merely been God's instrument in the making of it."

Old friends warmly welcomed Dr. and Mrs. Llye R. Spencer of Watertown, S. D., guests each Winter at the Edgewater Gulf Hotel and who came again in time for the holiday festivities. Dr. Spencer, president of the First Citizens National Bank in Watertown, spends many of his days at the Edgewater on the hotel's championship golf course.

Mr. and Mrs. Jack Sparks with daughters, Judy and Sue, of Des Moines, Iowa, enjoyed a family vacation at the Edgewater Gulf during the holidays. Mr. Sparks is an investment banker and daughter, Judy, a championship golfer in her home state.

Mr. and Mrs. David Vaughan of Kansas City, Mo., were back at the Edgewater Gulf during the holidays for their tenth year and during their stay celebrated their 29th wedding anniversary. Mr. and Mrs. Vaughan are members of the Blue Hills Golf Club in Kansas City.

Back, too, at the Edgewater Gulf for a long Winter holiday are Mr. and Mrs. Louis Schneider, who live in Little Rock, Ark., at the Albert Pike Hotel. Mr. Schneider, who owns the Schneider Candy Company,

New Yorkers attending launching party at the Edgewater Gulf Hotel. First, Mrs. John Buckley; Mr. Buckley, chief consulting engineer for the Department of Marine and Aviation, New York City; Mrs. Andrew J. Corbitt; Mr. John G. Capelli; Mrs. Capelli; and Mr. Andrew J. Corbitt. Center, Mr. Percy Ebbot, Board Chairman of Chase Manhattan Bank, New York., and Mrs. Ebbot (left) at the banquet; Mr. Joseph Medernack, Mrs. Helen Warren, Mrs. Joseph Medernack, Mr. Eugene Moran, Mrs. Peter Campbell Brown, Mr. Charles T. Mattmana, Mr. Peter Campbell Brown, corporation counsel for the City of New York; and Mrs. Charles T. Mattmana. Right, Maj. Gen. and Mrs. Dan F. Callahan, Brooklyn AFB, Mr. Erling Riis, Vice President of International Paper Company, Moss Point, Miss., and Mrs. Riis, and Mr. Edward A. Khayat, Vice President of the Pascagoula-Moss Point Bank, Moss Point, Miss.

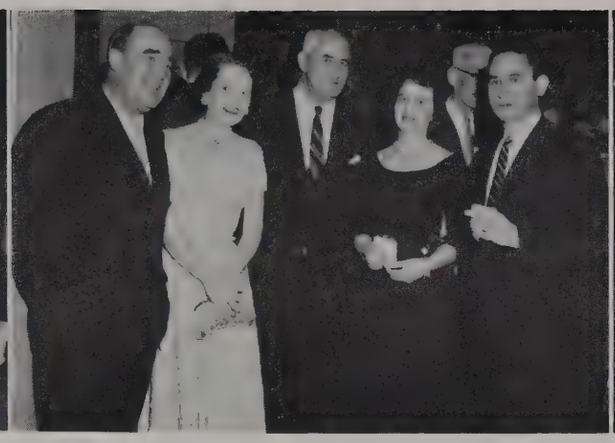

Festivities at the Edgewater Gulf Hotel following the S.S. Brasil launching. First, Mr. and Mrs. W. A. Stigler, Washington, D. C.; Mr. Harold I. Baynton, chief counsel for the Interstate and Foreign Commerce Committee of the U.S. Senate, and Mrs. Baynton, of Washington; and Mr. August Bourbon, Washington. Center, Mr. C. A. Sparl Jr., New Orleans, La.; Mrs. L. A. McGrain, Mobile, Ala.; Mr. S. B. Turman, President of Lykes Brothers Steamship Company, New Orleans, La.; Mrs. R. H. Harris and Mr. Harris of Atlanta, Ga. Right, A family party includes Mr. and Mrs. W. R. Guest Jr., W. R. Guest Sr., President of the Ingalls Shipbuilding Corp., and Mrs. Guest, all of Pascagoula, Miss.

comes with Mrs. Schneider several times each year for vacations at the Edgewater Gulf.

Mr. Lewis H. Macomber of Kalamazoo, Mich., president of the Kalamazoo Paraffine Company, and Mrs. Macomber, arrived in their plane December 26 for a week's golfing on the Edgewater Gulf Hotel championship golf course and for some fishing in nearby waters.

For golfing, too, came Mr. and Mrs. W. D. Richardson of Kearney, Neb., on January 15. Mr. Richardson is owner and manager of the Kearney Creamery. Mr. and Mrs. Al Foote, also of Kearney, accompanied the Richardsons for the 10 days of golfing.

The former mayor of Petersborough, Ontario, Canada, the Hon. James Hamilton, will arrive at the Edgewater Gulf on February 24 to spend three weeks at the resort.

For a three-weeks vacation also, the J. E. Browns of Duluth, Minn., are expected March 3 at the hotel. Mr. Brown is vice president of the Northern City National Bank.

Planning Spring vacations at the Edgewater Gulf — regular visitors to the Hotel — are Mr. and Mrs. Stuart B. Wright and family of Madison, Wis., who are expected in April. Mr. Wright, general manager of the Wisconsin Division of the American Automobile Association, addressed the Mississippi AAA two autumns ago.

Rep. Carroll E. Metzner, a member of the Wisconsin Legislature, Mrs. Metzner and their two children, will accompany the Wrights to the Edgewater Gulf.

At the Edgewater banquet following launching of S.S. Brasil. First (clockwise), Mr. Kenneth Meredith, Darien, Conn.; Miss Eleanor Van Valey, Washington, D. C.; Mr. Ira Ewers, Washington; Mrs. Gerald Donovan, New York City; Mr. William T. Moore Jr., New York City; Mrs. Kenneth Meredith, Darien; Mr. Gerald Donovan, New York City; and Mrs. Ira Ewers, Washington. Center, Mr. and Mrs. Ned Jones (at right) of Birmingham, Ala., with friends. Mrs. Jones is a daughter of Mr. Robert Ingalls, Chairman of the Board of Ingalls Shipbuilding Corp. With them are (from left) Mr. Charles Petty Jr., Mrs. Petty, Mr. Jack Gray, Mr. Sam M. Boykin Jr., Mrs. Boykin and Mr. Harry B. Leche. Right, Rep. Robert Colmar (D-Miss.); Mrs. John J. Rooney, Mr. Rooney, of the Merchants Maritime Commission, New York; Mrs. Colmar, and Mr. Malcolm McLeon of the Waterman Steamship Company, Mobile, Ala.

At the launching party, from the left, Bishop R. O. Gerow of Jackson, Miss.; Mr. W. R. Guest Sr., President of Ingalls Shipbuilding Corp.; Mrs. W. T. Moore of New York City; and Rep. Herbert C. Bonner (D-N.C.) Center, Mrs. Herbert Boerne, New York City; Mr. Emmet J. McCormack, Moore-McCormack board chairman; Mrs. W. R. Guest Sr., Pascagoula, Miss.; and Mrs. W. T. Moore Jr. of New York City. Right, Brazilian Ambassador Ernani Do Amaral Peixoto; Mrs. Emmet J. McCormack, who christened the vessel; Mr. Monro B. Lanier, Vice Chairman of Ingalls Shipbuilding Corp., and Mrs. Robert C. Lee of New York City, who was Mrs. McCormack's matron of honor.

Members of the Ponte Vedra Women's Golf Association. Standing, from the left: Mrs. Ira Davis, Mrs. Ding Butler, Mrs. H. S. Peiker, Mrs. A. Tuggle, Mrs. Charles Curtis, Mrs. Jot T. Carpenter, Mrs. O. Whipple, Mrs. E. B. Prindle. Kneeling, from the left: Miss Dorothea Knight, Mrs. Hardy Hill, Mrs. L. C. Pearce and Mrs. Paul Betzol.

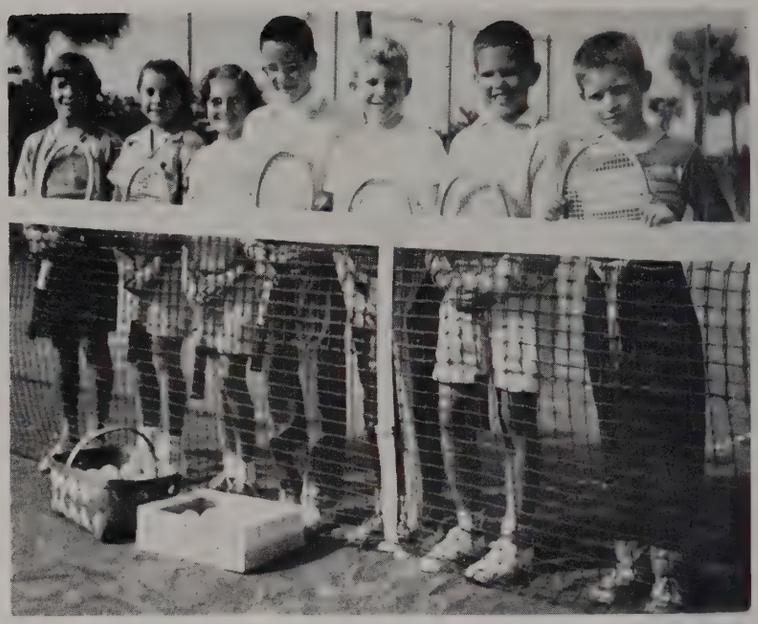

Young Tennis Class at Ponte Vedra Club: From the left, Linda Gail Kohla, Susan Webb, Nancy Palmer, Bill Bell, Ted Newcombe, Steve Devereux, Win Newcombe.

PONTE VEDRA

By Madolyn Borum

Photos—Ponte Vedra Club

WHEN WE LOOK OUT at the calm surf with bright sun overhead, it seems unbelievable that there are grey skies and blankets of snow in some sections of the country. Vacationers soon forget, however, that such a condition exists after their arrival at Ponte Vedra. For here, fur coats give way to cashmere sweaters, woolen slacks to Bermudas, and ear muffs to mad beach hats. And most important, a holiday atmosphere prevails at this Florida resort.

Out on the golf course the starter is sending foursomes off for 18 holes of challenging play on the green fairways. Seen teeing off recently were quite a group from Pittsburgh, including Messrs. E. E. Zimmerman Sr., D. I. McCahill Jr., L. R. Rawlins, R. L. Campbell, R. Drum, W. E. Parfitt, Charles Lynch, Timothy Lynch, E. E. Zimmerman Jr., R. W. Wilson, Rupert H. Friday, J. R. Flannery Jr., R. R. O'Toole, J. E. Ward, Roy McKnight and Frank J. Kelly.

In the recent Champagne Golf Tournament, sponsored by the Ponte Vedra Women's Golf Association, the winners were Miss Dorothea Knight and Mr. Gene Connor; Mrs. George Cockshutt and Mr. W. Palmer; Mrs. F. W. Taylor and Mr. Jot Carpenter; Mrs. Luther N. Grimes and Mr. Bob Mullowney; and Mrs. Ding Butler and Mr. F. W. Taylor. This annual event is enjoyed by guests of The Inn and local Club members.

For many years (nineteen to be exact) one golfing couple, Mr. and Mrs. Joe Brand, has been spending a winter vacation at The Inn and each year the charming lady celebrates her birthday while here. This is always a gala occasion with the chef baking a more beautiful cake than ever before. The Surf Club was the setting for this year's special party and enjoying the celebration were Mrs. C. S. Colwell of Jacksonville, Mrs. Vincent Bennett of Ponte Vedra, and, of course, Mr. Brand.

Members of the Ponte Vedra Women's Golf Association, from the left: Mrs. Rick Famlin, Mrs. A. Tuggle, Mrs. J. L. Whittle, Mrs. H. S. Peiker. Center, Mrs. D. Howe, Mrs. Harold Wahl, Mrs. Robert Allen, Mrs. E. B. LeMaster. Right, Mrs. L. L. Passmore, Mrs. Allan Sayford, Mrs. David Clarke, Mrs. A. W. Sears.

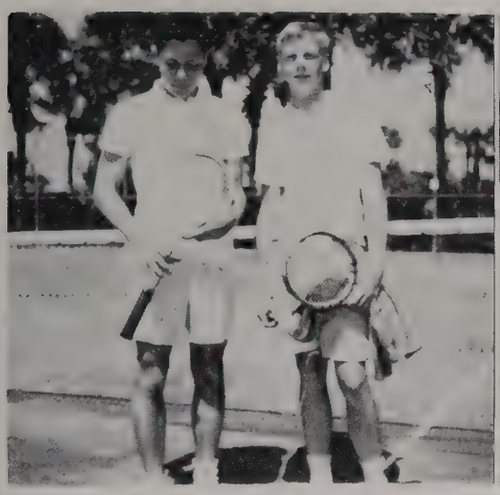

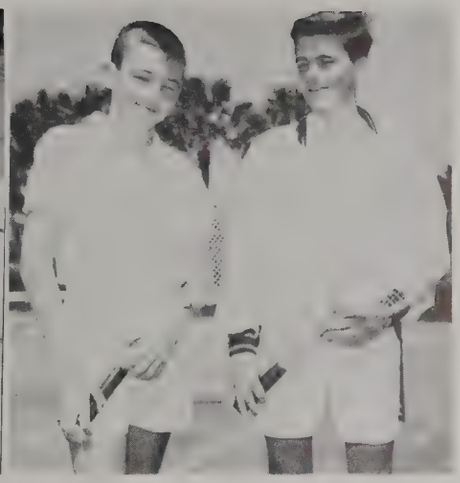

On the tennis courts at Ponte Vedra Club: Left, Don Kohla and Peter Alford; center, Mr. Jesse G. Heiges of New York City; Mr. and Mrs. William Dowling of Tuckahoe, N. Y., and Mr. Gill McInery of Crestwood, N. Y. Right, Mike Bissell and Ben Breed.

The Brands have seen many changes during the years they have been visiting Ponte Vedra; however, they tell us that the changes made during the past twelve months have been the most outstanding. This year there is a beautiful new Golf Club, new tennis facilities, the Surf Club has been completely redecorated and the Court Apartments are now undergoing renovation. These apartments will soon be known as the Court Suites and will be choice accommodations for many vacationers.

A favorite with fishing enthusiasts is the well stocked fresh water lagoon that winds throughout the golf course. The guide seems to always know just where the big ones are hiding and manages to snag a goodly number daily. He was all smiles the afternoon he landed the 9 3/4 pound bass, and is terribly anxious to give a repeat performance.

As the season progresses, we are beginning to welcome back those who spend each winter in the cottage colony. Already the James P. Cunninghams have arrived from Chicago to occupy the Zenner cottage; Mr. and Mrs. J. C. Richdale from Melrose, Mass., in the O'Neill cottage; and Mr. and Mrs. H. E. Penfield, also from Chicago, in the Ryan cottage.

Vacationing at The Inn have been Dr. and Mrs. C. M. Turman Jr. from Wyncote, Pa.; Mr. and Mrs. Arthur W. Holt of Silver Springs, Md.; Mr. and Mrs. Ernest V. Wachs of Hagerstown, Md.; Mr. and Mrs. Alexander Pinney of Armonk, N. Y.; Colonel and Mrs. J. H. Clos of Washington; Mr. and Mrs. W. M. Wood of Birmingham, Ala.; Mr. and Mrs. Stuart Landis of Summit, N. J.; Mrs. E. L. Brooks and Mrs. C. M. Kirk of Cincinnati, Ohio; and Mr. and Mrs. A. Holmes Crimmins of Noroton, Conn.

Each day finds more and more old friends arriving, the anticipation of a vacation that is carefree and delightful, and, as always, they will find just that at The Inn at Ponte Vedra.

Seen at Ponte Vedra Club: From the left: Mr. S. E. Monroe, Breman, Ga.; Mrs. Ding Butler, President of the Ponte Vedra Women's Golf Association, and Dr. J. H. Pritchett, Breman, Ga. Two, Dr. and Mrs. Lyman Burnham of Englewood, N. J. Three, Mr. and Mrs. G. L. Crutcher, Gainesville, Fla. Four, Honeymooners, Mr. and Mrs. Ben Bowen Jr. of Ponte Vedra Beach.

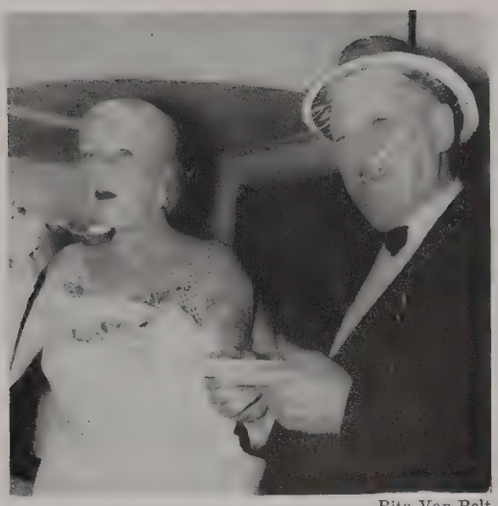

Rita Van Pelt

Mr. and Mrs. H. H. Scott, Canford Cliffs, Dorsetshire, England, were among the early morning kitchen raiders at The Cloister following the holiday ball.

Sea Island, Georgia

By Rita Van Pelt

THE RECENT SEA ISLAND Ladies' Invitation Open Golf Tournament was one of the most exciting to date and attracted a fashionable group of spectators from widely scattered sections of the country.

This tournament annually is one of the highlights of the Winter season. Boasting as it does all of the top feminine professionals of the United States and several foreign countries; also a field of outstanding amateurs, many of whom are socially prominent as well, the tourney attracts a great deal of interest from the press and, accordingly, with golf fans everywhere.

Among the pros, the first prize money was taken by Miss Mickey Wright of San Diego, Calif., who became the Sea Island champion for the second consecutive year. Seems Mickey has found the combination to the course, which is more than may be said by some folks who daily hack away there year after year! At any rate, the pretty blond with the tall- lithe figure, scored 224 for the 54-hole, three-day tournament, bringing in the top money. Following just three strokes behind was Betsy Rawls of Spartanburg, S. C., and in third place was the veteran Patty Berg, a great favorite at Sea Island and a personality kid if there ever was one. Wiffi Smith, the freckled youngster from St. Clair, Mich., who started professional golf just last year rose to the top layer this year, winning fourth place by only two strokes more than Berg! Marlene Bauer Hagge was next and Sea Island's own Louise Suggs followed in sixth.

In the amateur division, Mrs. Nick Melnyk of nearby Brunswick, Ga., won top honors while socialite Phillis Semple (Mrs. Harton S.) of Sewickley, Pa., came in second from top. The two ladies played in a tough field of some fifty topflight amateurs from all parts of the country, many of whom were of social prominence. Included were Mrs. John Remer of Wilmington, Del.; Mrs. Ralph A. Powers and Mrs. John T. MacDougall of New London, Conn., and Mrs. E. Smith Jackson of Providence, R. I.

The tournament was viewed by an enthusiastic gallery, many of whom annually visit Sea Island at this time of the year particularly to be here for this exciting golfing event.

Next on the agenda at the Sea Island Golf Club was the Seniors Tournament, which this year was scheduled a little later than is usually the case. January 29 through February 1 were the dates set up and a large number of the nation's most prominent business and retired men journeyed this way to participate.

Gil Tharp

Photographed at the Sea Island Gun Club following a recent shoot are these three experts: Mr. Fred Missildine, world's top skeet shooter; "Lucky" MacDonald, trick shot from Columbus, Ga., and Mr. Charles R. Moeser of Sea Island, one of the Club's most expert shots.

Gil Tharp

A scene during the recent Sea Island Ladies' Invitation Open Golf Tournament. Tall, stately Wanda Sanches, the new professional from Baton Rouge, stands at the left as Dale Fleming, topflight amateur from Tulsa, Okla., prepares to drive from the first tee.

1, 3, 4, Rita Van Pelt; 2, Gil Tharp

At Sea Island, Ga., from the left: Breakfast in the kitchen following the recent holiday ball at The Cloister, was enjoyed by Miss Grace Moffat of Scranton, Pa., and escort, Mr. James Compton. Two, Mr. and Mrs. R. L. Doyal of Atlanta in the play room of their attractive new home in the Sea Island cottage colony. Three, Mr. and Mrs. Walter L. Grefe of Griffin, Ga., were snapped during festivities at the holiday ball. Four, Mr. and Mrs. Robert Euler of Lansdale, Pa., were among those who enjoyed breakfast in the kitchen of The Cloister following the holiday ball. They are seen chatting with the social director, back to camera.

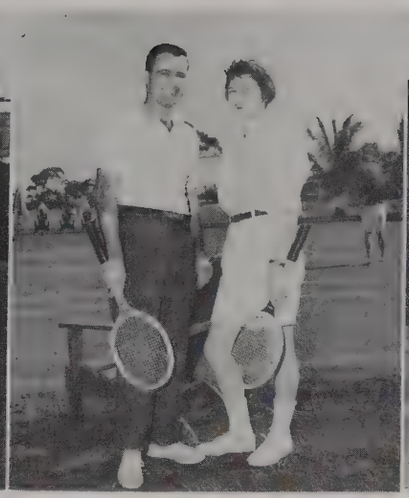
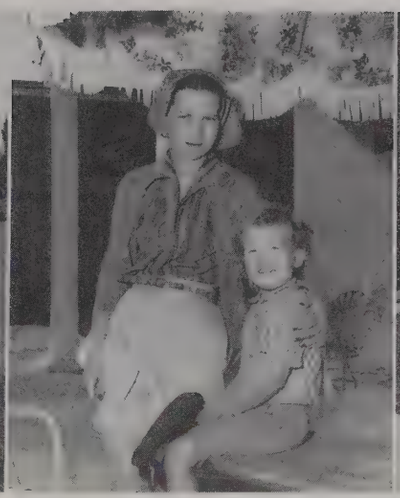

Mr. and Mrs. Frederic E. Fox of Washington, D. C., on the spacious grounds of the Naples Hotel. Mr. Fox is a special assistant to President Eisenhower. Second, Mr. Willis C. "Bud" Fitkin Jr. and sister, Karen, from Allenhurst, N. J., on the tennis courts of the Club. Three, Mrs. George K. Reeves and her pretty little daughter of Caruthersville, Mo., on the patio terrace. Four, Dr. and Mrs. G. V. Foster of Pittsburgh prepare for a day's golfing at the Beach Club.

The BEACH CLUB HOTEL

Naples-on-the-Gulf, Florida

Photos—Thomas McGrath

By Nance B. Greenfield

A COMMITTEE OF OUTSTANDING NEAPOLITANS, with Colonel Carl O. Hoffmann as Chairman, voted to inaugurate an annual invitational golf tournament, to be known as the Henry B. Watkins Tournament.

This tournament is a senior championship event limited to those fifty years of age and over, with no entry fee required as the trophies are donated. This tourney is unique in that it is a 9-hole match play handicap event — so that all seniors whether they be accustomed to playing 9 or 18 holes can compete with handicaps making every match a tight one. An individual trophy will be presented to the winner, temporary possession of a tournament trophy, with permanent possession to a three-time winner.

This tournament, which will be a permanent affair, was inaugurated by citizens of Naples in grateful recognition and appreciation of Mr. Watkins, an ardent golfer himself, and developer of the Beach Club course, the first golf course in this fabulous West Coast area, and one of the finest in Florida. This course has been a source of great enjoyment both to residents of Naples and guests of The Beach Club and Naples Hotels. Mr. Watkins is President of the Naples Golf and Beach Club, and a former resident of Columbus, Ohio.

The residents of Naples are all very proud to have this 18-hole championship calibre golf course as part of the recreational facilities of their community. The links have been selected as the site for many outstanding tournaments, bringing people into Naples from all over the country to participate in these events. Among these tournaments are the annual P.G.A. Open, Southern Seniors Invitational Tourney, and the Florida Women's State Open Championship.

Last year Mr. Watkins was selected the "Outstanding Citizen of the Year" by the Naples Chamber of Commerce. His efforts toward the tremendous growth of Naples deserve great praise and this tournament, dedicated to him, is an honor which he so richly deserves.

Mr. and Mrs. Philip D. Harris on the Patio Terrace. Mr. Harris is the manager of the Beach Club Hotel.

Also of interest in the sports department was an excellent tennis exhibition match given by the Swedish Junior Davis Cup Team recently. The youngsters gave a tennis clinic in addition to the exhibition.

The teen-age group at The Beach Club are enjoying many hours of fun with the many activities planned for them this season. Treasure Hunts include searching for rare and interesting shells on the beach, dancing parties are being held in the San Castle Room, Coke Parties and outdoor steak roasts on the shores of the Gulf of Mexico directly in front of the hotel.

"The 19th Hole is where those who know the score try to forget," is the new motto adopted for the attractive snack bar located on the edge of the golf greens at The Beach Club. The atmosphere is comfortably informal with Bermuda shorts and colorful sport shirts greatly in evidence. The 19th Hole is open at seven in the morning for breakfast and remains open for service until six in the evening. It is the perfect spot to join tennis or golf companions.

The poolside luncheons at the Naples Hotel have been very popular again this year under the able direction of Mrs. "Dubie" Crispell. Residents of Naples and nearby communities, as well as guests at both the Beach Club and Naples Hotel, find this a delightful place to spend a restful luncheon hour, with a refreshing swim in the invigorating fresh water pool. Reservations are being made well in advance.

Among the guests seen enjoying the poolside luncheons are the following: Mr. and Mrs. William Michell, Toledo, Ohio; Mr. and Mrs. Karl A. Pauly, Schenectady, N. Y.; Mr. and Mrs. J. Wessel Ten Broeck, Hudson, N. Y.; Mr. and Mrs. Hamilton C. Griswold, Rochester, N. Y.; Mr. and Mrs. Alfred F. Brady, Englewood, N. J.; Mr. and Mrs. M.

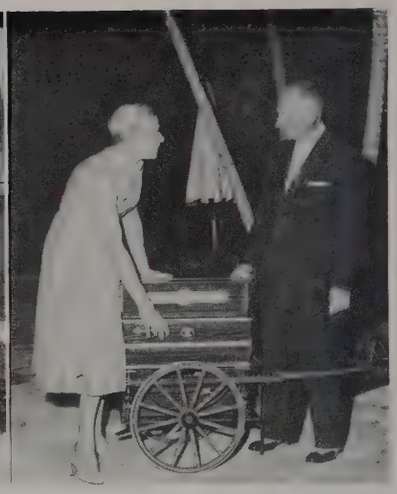

Mr. and Mrs. F. D. Sorenson of Cincinnati, Ohio, photographed at a cocktail party at the Beach Club, Naples, Florida, where they are holidaying. Two, Mr. and Mrs. Henry Von Kohorn of Greenwich, Conn., after an exciting tennis match. Three, seen at the Beach Club Hotel, Mrs. Edward E. Mathews, Mr. Edward Kent Mathews, Mrs. Edward K. Mathews and Mr. Edward E. Mathews. Mr. and Mrs. Edward K. Mathews are honeymooning at the Beach Club. Mr. and Mrs. Edward E. Mathews are from Wellesley and Naples. Four, Mr. and Mrs. Carl O. Hoffmann at a cocktail party at the Beach Club. The Hoffmans Winter residence is the Bahama Club in Naples.

D. Arnold Jr., Knoxville, Tenn.; Mr. and Mrs. J. C. Drouillard, Cleveland, Ohio; Mr. and Mrs. David Day, Bridgeport, Conn.; Dr. and Mrs. J. Wallace Hurff, Newark, N. J.; Mr. and Mrs. F. Kelso Davis, Essex, Conn.; and Mr. and Mrs. F. A. Borgemeister, Staten Island, N. Y.

Mr. and Mrs. Frederic E. Fox and their four children are holidaying at the Naples Hotel, from Washington, D. C. Mr. Fox is a special assistant to President Eisenhower.

At The Beach Club Hotel from Birmingham, Ala., are Mr. and Mrs. C. W. (Bill) Streit. Mr. Streit is a famous athlete, coach, official, and sportsman. He always has been intensely interested in track meets, and has never missed an SEC meet. He is fondly known as "Mr. Track Official of Dixie." Mr. Streit also has had a high interest in football and officiated at more than 600 games before retiring from the field. The Kiwanis Club of Birmingham, Ala., is honoring Mr. Streit at their luncheon on May 14th. It will be in the nature of a panoramic review of his career in athletics. Many outstanding sports figures are expected to be in attendance to honor him. It has been recently written that "Mr. Streit is a great athlete, a good coach, a pioneer official, and a sterling gentleman!"

A family group at the Beach Club Hotel are, from the left, Julie McVicker, Mr. McVicker, Mrs. McVicker, Mrs. Harry Schwindt and Mr. Schwindt. Mr. and Mrs. Harry Schwindt are Mrs. McVicker's parents. Mr. and Mrs. McVicker and daughter, Julie, are from Cincinnati, Ohio, and the Schwindts are from Rockville Centre, L. I., N. Y.

Among guests recently holidaying at the Beach Club are: Mr. and Mrs. James M. Porter, Cambridge, Mass.; Mr. and Mrs. M. B. Sharp, Kansas City, Mo.; Mr. and Mrs. J. Stuart Baker, Short Hills, N. J.; Mr. and Mrs. Hubert M. Toppin, Essex, Conn.; Mr. and Mrs. W. F. Powers and family, Saddle River, N. J.; Mr. and Mrs. Murray Brown, Lynn, Mass.; Mr. and Mrs. R. J. Hurst and daughter, Lynn, Kewanee, Ill.; Mr. and Mrs. G. K. Reeves and family, Caruthersville, Mo.; Mr. and Mrs. A. D. Orrick, Chevy Chase, Md.; Mr. and Mrs. Durbin Bond, Little Rock, Ark.; Mr. and Mrs. Walter Bennett, So. Orange, N. J.; the Rev. and Mrs. E. V. Stires, Lake George, N. Y.; Mr. and Mrs. Charles Perry Ames, Oklahoma City, Okla.

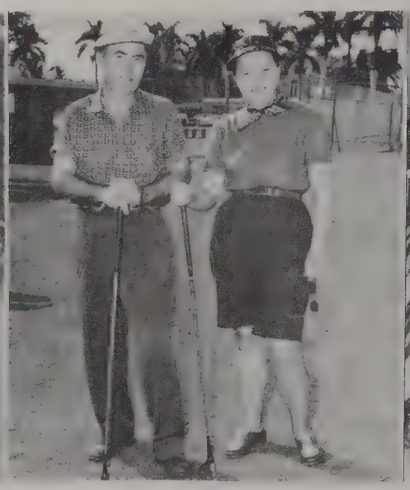

Mr. and Mrs. Way Thompson and Way Thompson Jr. and Beverly, visitors from Palatine, Ill. Two, Mr. and Mrs. James S. Shaw of Louisville, Ky., enjoy a day of golfing at the Beach Club Hotel golf course. Three, Miss Val Mattlage, daughter of Mr. and Mrs. Walter Mattlage of Brookford Farm, Westtown, Pa., on the white sands of the Gulf of Mexico. Four, Randie and Dennie Powers, daughters of Mr. and Mrs. Walter Powers of Saddle River, N. J., enjoy a day in the sun while holidaying at the Beach Club Hotel.

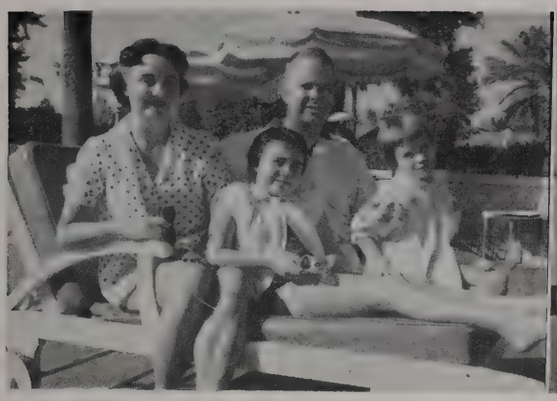

Mr. and Mrs. Fred Maguire and their attractive daughters, Sheila and Monica, of Bellevue, Wash., soak up the Arizona sunshine at the palm studded pool of the San Marcos Hotel in Chandler. Center, Ernie Nevers (left) of San Francisco, nationally known in the football world, with Mrs. Nevers and their hosts, Mr. and Mrs. John H. Quarty of the San Marcos Hotel. Right, a family foursome at the San Marcos Hotel and Country Club course are Mr. and Mrs. David Headley and their sons, Buster and David, of St. Paul, Minn.

SAN MARCOS HOTEL

Chandler, Arizona

By Sally Sloane

George L. Rose

Spacious individual de luxe bungalows of the San Marcos Hotel face the beautiful orange tree lined walk leading to the resort's championship golf course.

Missile brains of the nation descended en masse on the San Marcos Hotel in Chandler this past month when top bracket "missile men" in the Air Force and world of science met for the second time at this picturesque "desert hideaway" for a conference on the country's future "missile-wise."

Strictly of a hush-hush nature, the Air Force brass and scientists who gathered here for Air Force talks on fuels, nuclear physics, electronics and geophysics included Dr. George Valley, chief Air Force scientist; General Nathan Twining, chairman of Joint Chiefs of Staff; James Doolittle, chairman of Air Force Scientific Advisory Board; Dr. Theodore Von Karmen, senior scientific advisor; General Edwin Rawlings, Air Material Command; Lt. General Joseph Atkinson, Air Defense Command; General Thomas Power, SAC commander; General Earl Partridge, North American Air Defense; Dr. Clark Millikan, aircraft advisor; Dr. Fred Whipple, director Smithsonian Astrophysical Observatory; Dr. H. Guyford Stever, Associate Dean of Engineering, MIT; Richard Horner, Assistant Secretary of Air Force for Research and Development; Lt. General Donald Putt, Air Force Development Chief; Lt. General Sam Anderson, Air Research and Development Command; Dr. Edward Teller, nuclear physics, advisor; Paul Nitz, Air Force planning consultant; Robert McClintock, State Department consultant, and Dr. Ivan Getting, electronics advisor.

The Air Force "brass" and scientists remarked on departing that there was nothing in the United States comparable to the bracing sun splashed country of Chandler and the relaxing atmosphere of John Quarty's San Marcos Hotel when it comes to holding a successful conference on far reaching problems involved in the current missile age.

Turning to the sports picture at the San Marcos — a record number of players teed off in the annual invitational golf tournament

(*Continued on Page* 67)

It's sun and swim time for this honeymoon couple, Mr. and Mrs. Phil Nash of River Forest, Ill., at the San Marcos. Center, a Pasadena honeymoon couple, Mr. and Mrs. George Halperin, are among the ardent golfers at the San Marcos, famous for its challenging 6600-yard par 72 course. Right, a family trio from Beloit, Wisc., set for a cabana luncheon at the San Marcos pool are Mr. and Mrs. W. E. Watson and their son Jack.

At The Greenbrier, White Sulphur Springs, W. Va., from the left: Mr. and Mrs. C. H. Leatham of Fairmont, W. Va., at the Riding Ring. Two, Mr. and Mrs. Russell L. Peters of Des Plaines, Ill. Three, Mrs. Clayton S. Shoemaker of Midland, Mich., in the President's Room. Four, Mr. and Mrs. W. C. Lester Hodgson of The Parkstone, Detroit, Mich.

The Greenbrier Airport

By Patricia Ventura

Club Photos

ONE HUNDRED YEARS AGO enthusiasts of the Virginia Springs were elated to see an advertisement placed in the Richmond *Whig* by the Virginia Central Railroad announcing that "in advance of time expected the rails are now laid and instead of the 15th of June on the 10th the passenger trains will certainly go to Jackson's River, within six hours travel by stage to the White Sulphur Springs, over a good road."

This meant New Yorkers could make the trip to their favorite spa in just four days. And the railroad company promised that they had a new contract with a responsible stage company specifying that "they are bound under heavy penalties to have a sufficient number of stages to accommodate all the passengers going and returning and they are not permitted to take more than nine passengers inside and one outside of any stage except it has a deck seat. Then they are permitted to carry two passengers outside." Furthermore, the stage was required to "travel at such a speed as will promote the comfort of passengers."

The stage stop at Jackson's River was located about 19 miles east of today's busy Greenbrier Airport which brings New Yorkers to what is still their favorite spa in less than three hours.

Time in this day of Sputniks has become more important than money. More and more businessmen as well as sportsmen are taking to the air in their own planes. Always progressive, The Greenbrier was one of the first hotels in the country to provide their patrons with landing facilities for aircraft.

Like most building projects undertaken at various times of this resort's 180-year history, the Greenbrier Airport has a story to tell . . . the story of how times do change.

The Greenbrier Airport is unique. It was built by a railroad company. The Chesapeake & Ohio, owners of the mountain resort since 1910, realized that aviation was here to stay shortly after World War I. If some folks should take a notion to fly to White Sulphur Springs for a week-end of golf, fishing or horseback riding, why, they should certainly be able to do so.

Thus ended the life of the little race track where William Howard Taft made an extemporaneous campaign speech to fellow White

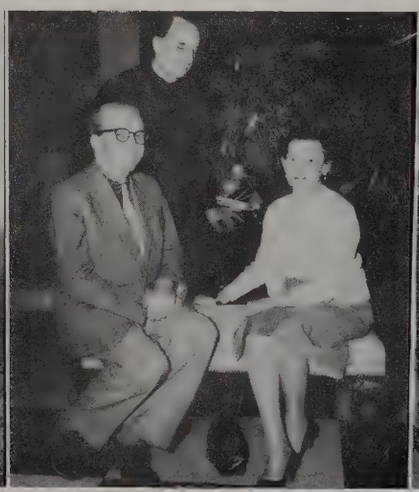

Mr. and Mrs. E. H. Elliott of Dayton, Ohio, at The Greenbrier. Two, Dr. and Mrs. J. J. Monahan of West Roxbury, Mass., on the grounds at The Greenbrier. Three, Mrs. Bruno E. Werner, Mr. Werner (seated) Cultural Counselor of the German Embassy, and Mr. Albrecht von Kessel, Minister of the German Embassy. Four, Mr. and Mrs. J. Foster Crumley in the President's Room.

Sulphurites back in 1909. A steel hangar and an attractive white brick, colonial style, administration building took its place.

The airport did not exactly hum in the early '20's, and so the site did double duty. One side of the field was the Polo Grounds, for the sport was one of the most popular. At another end, sprinklers were installed and a garden growing grass for golf greens was created.

Airplanes also used the airport. The hotel purchased two Stinsons to provide sightseeing and a charter service. Such notables as Amelia Earhart and a pursuit squadron of the Army Air Corps came in and out.

The Airport was kept open during the depression of the '30's to accommodate private planes and the few company-owned ships in circulation before World War II. Management of the facility went to two young commercial pilots, Charles O. Tate Jr. and his partner, Carlton C. Clark. Most of their income was derived from giving flying lessons to cadets from the nearby Greenbrier Military School.

December 7, 1941, and Pearl Harbor again changed the picture. The United States Government requested the hotel as an internment center for high-ranking enemy diplomats. Tate-Clark Company was ordered disbanded in fear some of the guests might make an unauthorized flight. "Oscar" Tate went to work for TWA. The Greenbrier Airport went to war.

The United States Army transferred the luxury hotel into the Ashford General Hospital. A bigger and better airstrip was built. C-47's began to blacken the skies. Ambulances ferried patients between the airstrip and hospital. Barracks took the place of the Polo Grounds to house the German prisoners of war who took over much of the work detail at Ashford.

V-J Day. At last the Government was ready to return The Greenbrier to its original owner. The Chesapeake & Ohio Railway once again purchased the 6,500-acre resort . . . minus the airport. Under the surplus property act, the field with all improvements was granted to the city of White Sulphur Springs. TWA pilot "Oscar" Tate got wind of this. He leased the field from the city.

Today Charles O. Tate Jr. is President of the Greenbrier Airlines. His equipment includes two Cessna 170's, the Business Liner; one Twin-Cessna; one four-passenger Howard Executive and one seven-passenger Lockheed Twin. A 1,500-foot sod extension has recently been added to the 3,500-foot concrete runway. He runs an air-taxi service between White Sulphur and Roanoke, Va., and Charleston, W. Va. Some 2,500 company planes are accommodated in a season and he operates a charter service. For private pilots he has full servicing facilities, two-way radio communications, direct telephone service with the Roanoke Weather Bureau and Tower, a Homing Beacon on 406 kc with plans underway to add a TVOR facility.

Mr. and Mrs. John V. Ryan (left) of Oak Park, Ill., and Mr. and Mrs. Kenneth R. McKowen of Cincinnati, Ohio. Right, Mr. and Mrs. William Parrish of Spencer, W. Va., chat in the Trellis Lobby.

SAN MARCOS, *Continued*

which was played over the superb par 72, 6,600-yard course of the San Marcos Country Club. Close friends of John Quarty on hand for the colorful event included Mr. and Mrs. Elmer McFadden and Mr. and Mrs. C. B. Johnson of Bakersfield, who arrived via the Southern Pacific from their California home. Also Mrs. Margie Hope and Mrs. Vi Witherow of San Diego, Dr. and Mrs. D. D. Allen of San Jose and La Jolla, California friends, Mrs. George Dulaney, Mr. and Mrs. Dewitt Tyson, Mr. and Mrs. Sloane Williams, Mrs. Ayer Laufle, Miss Norma Dalton and Miss Clovis Lee. Oakmont golfers from the West Coast participating included Mr. and Mrs. Ernest Dummel and Mr. and Mrs. Elbert Davis.

In addition to a flock of golf matches this month, one of the most socially significant events in the area will be the annual San Marcos Valentine Ball, in which guests all vie with one another costume-wise.

While "king golf" is more or less in the limelight at the San Marcos, other sports occupying daytime hours are daily horseback rides into the fascinating desert country astride the excellent thoroughbred Western riding horses of the resort. The San Marcos has its own private desert reservation with an abandoned copper mine shaft which offers an opportunity for some interesting exploring. Those who prefer to hear the familiar call of "they're off" can reach the beautiful new Paradise Turf track within twenty minutes from the hotel. This track is on a par with the finest in the country and crack racers and jockeys hold forth here during the racing season.

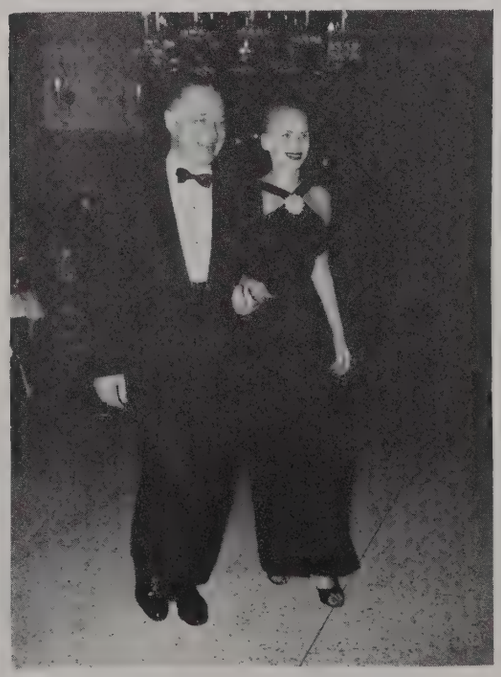

Mr. and Mrs. T. H. Sword were among prominent members of the fashionable San Francisco colony celebrating New Year's Eve at the San Marcos Hotel in Chandler, Arizona.

Dozens of spectacular scenic trips can be made by car to such points as the Roosevelt Dam along the famed Apache Trail and the Tonto National Monument, finest pre-historic cliff dwelling in Southern Arizona.

The stimulating climate of Chandler makes it possible to enjoy oneself to a greater degree than is expected, for the word "tired" is an unknown quantity in "God's Country."

Camelback Inn

PHOENIX, ARIZONA

Photos—Bowerman-Camelback Inn

By Margaret D. Thomas

Camelback Inn vacationing golfers head up the fairways of the Paradise Valley Country Club adjoining the Inn, a spectacular course studded with cacti and native desert growth against the dramatic silhouette of famed Camelback Mountain near Phoenix, Arizona.

THIS IS THE MONTH OF HEARTS — and on the Arizona desert there is cause for a double celebration when February rolls around. St. Valentine's Day is also admission day for the state.

The double celebration is always incentive for a gala St. Valentine's Day Ball at Camelback Inn, where prominents are currently sunlazing from all points of the country, drawn by spectacular golf, radiant sunshine, and sapphire skies overhead.

The season is well underway and some of the most popular annual events are scheduled for late January and early February by the Inn's owners and managers, the Jack Stewarts.

This is the time for the Jumping Cactus Golf Tournament, the Bill Baden Pidgeon Gin Rummy Tournament, which has drawn the William Badens from Tulsa, Okla., for another year, and the Mother Stewart Putting Tournament.

It's soon time, too, for the popular and hilarious Sombrero Putting Tournament and cocktail party hosted by the Stewarts after the playing is over. At the party, prizes for hats are awarded in addition to putting recognition . . .

Days of preparation and fun, as well as secrecy result in self-made sombreros, chapeaux, bonnets . . . which do you choose? And the original models are worn by sunlovers to the gala with prizes given for the most ridiculous, unique, pretty, etc.

This is the time for putting and golf. On the putting greens as soon as their bags were unpacked were the Albert Todds, annual sunlovers from Kalamazoo, Mich., here until mid-March.

Strolling the cactus-studded fairways of the Paradise Valley Country Club to improve their game . . . the C. J. Rhodes of Forest Hills, L. I., and their Mississippi Plantation. Mrs. Rhodes is a daughter of the late Albert V. Moore of Moore-McCormack Lines. During their month's stay, their son, Euquin, 5, and little Ann, 4, have acquired colorful Western outfits complete with holsters.

From the New York areas currently, too, the Marvin Murphys of Bronxville, N. W. Ayer executive; vacationing en famille from Bronxville, too, the William Loucks and their two children, who occasionaly take a few hours off from sunlazing to drive across the desert to enjoy Arizona fishing.

The Clarence Buddington Kellands have sent friends from Long Island to the Inn for an initial desert holiday, they are the F. H. Riebows. For many years the Kellands resided near Phoenix and a son, Tom Kelland and his family have a home not far from the Inn.

Arriving from Rye for two months and visiting the state's scenic wonders are Mr. and Mrs. Lloyd A. Hammarlund. Manhattanites who are back for their annual stay this season are the Max Neidermaiers and the Joseph E. Brunners soon end a desert holiday to return to the big city. Mrs. R. G. Page, whose husband heads the Phelps Dodge Corp., has just ended a sojourn at the Inn.

The Massachusetts colony is beginning to swell as the New Englanders are fleeing the early months of 1958 and snow. Soaking up the sunshine . . . the Edward Pingers, the Walter Ripleys for five weeks, Mr. and Mrs. Harold Niles with his sister, Marion Niles, and familiar putters on the greens daily —

An attractive quartet of teenagers bask in the warm sunlight at Camelback Inn on the Arizona desert near Phoenix, where they enjoy annual vacations with their parents. From the left are Mollie Lake, daughter of the Thorton Lakes of Cleveland Heights; Marilyn and Judy Hekman of Grand Rapids, Mich., daughters of the Edward Hekmans; and Nancy Tewes of Los Angeles, daughter of Mr. George Tewes.

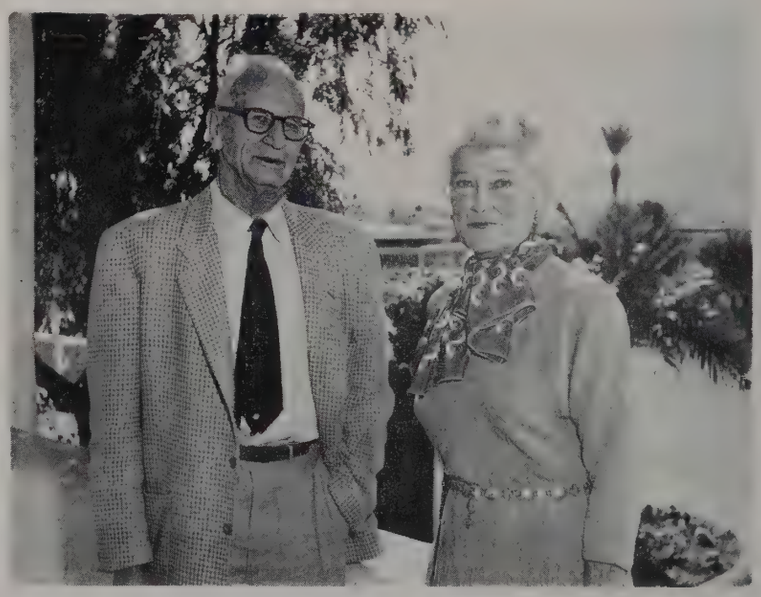

Dr. and Mrs. Max Mason of Claremont, Calif., former President of the University of Chicago and former President of the Rockefeller Foundation, stroll in the gardens at Camelback Inn. With her knitted dress Mrs. Mason is wearing one of the hand-crafted sterling silver Indian belts so popular for informal attire in the Southwest.

The attractive Ralph Shaws of Ridgewood, N. J., choose dessert at the popular poolside buffet served daily at Camelback Inn.

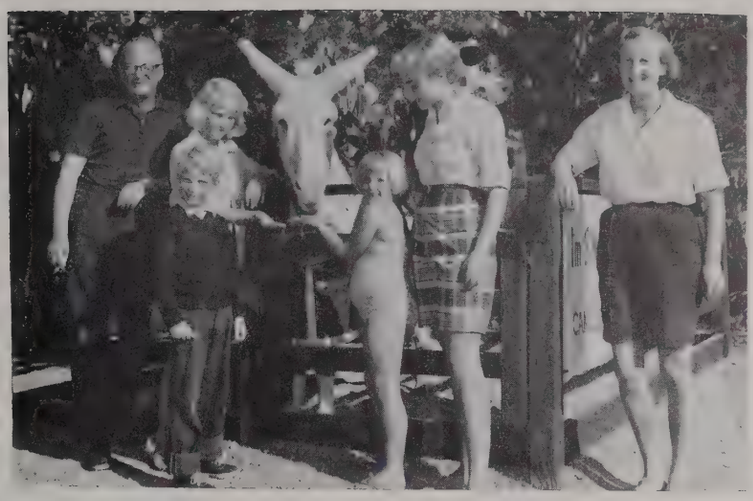

An attractive Canadian family from Victoria, B. C., spending the season at Camelback Inn gets acquainted with a famous fellow—Snowball, Inn mascot for 22 seasons. These are the James A. Meades with their son James, Jane, Anne and Sylvia, who joined the family for a vacation from studies at Chatham School for Girls in Virginia. Mr. Meade interrupted his desert holiday to hunt for a few weeks in Scotland.

Baron Aleco Noghes of Monaco and Phoenix and his attractive companion, Margo James, arrive at a gala dinner dance at Camelback Inn, where he is Inn tennis pro during the Winter months for the third season. An internationally known tennis player and former representative to the Davis Cup team, he summers at the Piping Rock Club on Long Island.

the John Schanzels here until mid-March . . . all from the city of Boston.

From other Massachusetts areas are Mesdames R. J. Sullivan and P. J. McGovern of Worcester for a month of sunland pleasure; the S. H. Garners Jr., of Attleboro, prominent banker; wool broker Arthur Wellman of Osterville with his wife. Fleeing chilly blasts on Cape Cod, too, the Robert W. Stones from West Dennis.

As the trend West continues, the Keystone State representation at Camelback Inn continues to grow.

Philadelphia's Henry E. Bowes, young Philco executive and manager of the TV division is here with his lovely wife from their home in Wyncote. Philadelphians, too, Mrs. T. Gardner Aspinwall and Mrs. Wharton Donaldson.

Judge L. Stauffer Oliver, Rittenhouse Square, a member of the Philadelphia Racquet Club, has just concluded a sunny vacation. Golfing from the Quaker City too, the Gurdon S. Keeleys and H. N. Ramseys, who are enjoying their initial desert vacation and spending much of it on the adjoining fairways of the Paradise Valley Racquet Club.

In the past few years 14 golf courses, both private clubs and public fairways, have been completed and the Paradise course is known as one of the finest in the entire Southwest.

Distinguished Texans have enjoyed the friendly informality of the Inn. After a trip to Nassau, the E. M. "Ted" Dealeys of Dallas arrived at Camelback to enjoy long walks over the colorful desert surrounding the Inn. He is president and publisher of that city's morning *News*.

Enjoying golf and their annual winter stay at Camelback are Junior Leaguer and talented photographer Peggy Spotts Weaver and her mother, Mrs. E. R. Spotts. They are members of the family that founded the famous Rice Institute.

From the same city for their annual holiday and entering all putting events, the Earl C. Hankamers, Houston oil magnate and his wife.

Karl Hoblitzelle of Dallas, donor of one of the nation's finest collections of paintings to its galleries, and a prominent banker, joined friends, the Edwin C. Mills of Los Angeles at Camelback for a reunion.

Late January brought prominent bankers from many cities who are directors of the American Institute of Banking to vacation with their wives. Included in the group Messrs. and Mesdames Gerard Hayes of

Mr. Earl C. Hankamer, Houston, Texas oil magnate, and Mrs. Hankamer enjoy a little family competition on the putting green in front of the main building at Camelback Inn, where weekly putting tournaments are popular.

Boston, Leroy S. Clark of New York City, T. Crawford Clark of Jacksonville, Fla., Robert Rutherford of Manhattan, Marshall C. Tyndall of Wilmington, Del., John Howard Jr. of Boston, and E. Floyd Gurney of Paterson, N. J.

Executives in the fields of radio and television broadcasting are relaxing at the Inn, too, with their wives. Robert Eastman of New York, president of American Broadcasting Co. radio networks, arrived late January. Here, too, Mr. and Mrs. Harold S. Fellows of Washington, D. C., president and chairman of the board of the National Association of Radio and Television Broadcasters, Mr. and Mrs. Alfred R. Beckman of New York, the William B. Lodges of Manhattan, the Donald Thornburghs of Philadelphia.

Elizabeth Arden (Graham) and her champion colt, Jewel's Reward, at Hialeah where the colt has been stabled.

MIAMI

By Helen Wells

YES, THE DISGRUNTLED WEATHER GODS wreaked their vengeance on South Florida for several weeks during and after the holidays. But they relented on New Year's Day and sent a perfect . . . but pluperfect . . . day for the Orange Bowl game when Oklahoma's Sooners trounced Duke's Blue Devils.

All the electric excitement of some 76,000 football fans filled the air. Colorful flags whipped about in the gentle breeze, bands played, cute majorettes strutted and twirled their batons and the beautiful Orange Bowl Queen, Marcia Valibus, and her court occupied a flower ringed box on the field.

Blonde Marcia's most faithful and devoted beaux is Bachelor member and man-about-town, Art Primm. If Art has his way, their engagement will be announced any day.

Florida's Governor, handsome LeRoy Collins and his equally handsome son, Lt. (j.g.) LeRoy Collins Jr., were in a front row box with Charles Jordan, vice president of Duke, and Mrs. Jordan.

"We're so impressed with your Governor," said Mrs. Jordan in her nice No'th Carolina drawl, "he is charming, so hospitable and friendly." Lt. Collins was here from Key West, where he is stationed aboard a sub.

Top Brass, Lt. Gen. Thomas F. Hickey of Atlanta, commanding general of the U.S. Third Army, Mrs. Hickey; Colonel and Mrs. Francis H. Barnes, Chaplain Frank L. Titus and Col. L. M. Mulhall, General Hickey's special assistant, were in another flower ringed box on the field. Chaplain Titus gave the invocation before game time.

Rumor had it that Vice President Richard Nixon was in the stands "incognito"; Senator Estes Kefauver and Senator George Smathers were late comers to the game.

Up from fabulous Duck Key was Bryan Newkirk, mining mogul of Toronto. With him were Mrs. Newkirk, their grandson, "Buzzy" (Bryan Newkirk III), Buzzy's uncle, Ed Lumpkin, of Toronto, and Jed Bauer in their "ring side" box.

Howard Johnson, restaurant tycoon, Mrs. Johnson, his niece and husband, Perley and Howard Cummings, were in the M. Lewis Halls' box.

Before game time Sadie and Pat Cummings entertained at a Southern breakfast at their oceanfront home on Atlantic Way, Miami Beach. This is an annual event, but this year their guest list had grown to such proportions that the Cummings had to charter two buses to take their party to the game. A number of the guests were members of the Belk clan, cousins, nephews and nieces of Sadie.

* * *

Elsa and Bill Stubblefield postponed their annual Thanksgiving party until after the holidays, when their La Gorce Island home would be completed. It has had a complete "face lifting," new decor throughout, and they wanted friends to see it.

Alas, there were gale winds. The big tent they'd planned to shelter their guests in the garden couldn't be erected, so the party for 300 was switched to the La Gorce Country Club.

Honor guest was the Stubblefields' long-time friend, Kay (Mrs. James) Marshall, here for a visit from her home in Rio de Janeiro. She and Elsa greeted guests on the landing which leads to the main ballroom, Kay wearing an elegant black lace over silver lame'; Elsa in white and gold brocade.

Kay's so-pretty daughter, Joannie and her husband, Gene Caldwell, came over from the Gables; Jack Fischbeck and his wife were being introduced. Mr. Fischbeck recently came to Miami Beach to take over the Colonnade Hotel. He is the former head of the Royal Hawaiian in Honolulu.

Just down from Michigan was Ed Jones of Bal Harbour, who has recovered from a siege of illness. With him was his delightful Helen. Another "patient" making a rare appearance was Don Allen, there with Esther, and how good to see newlywedded Elsie and Leslie Graham. She is the former Mrs. Bernard Von Ingen and they were wed in California in the Fall.

Ione and Nino Bisso had song composer Harry Tierney with them; Katie Heslop and Irene (Mrs. Ralph) Crum were wearing divine Hong Kong creations. Katie's was a heavenly blue with matching great coat; Irene's was black, mandarin style with long

1, 2, Surf Club

At the Surf Club New Year's Eve, from the left, Mr. P. B. ("Spratt") Mangus, Mrs. Julio Sanchez, Mr. Sanchez, Mrs. Mangus. Two, Mr. and Mrs. Nathan Hunt of Rivo Alton Island, Miami Beach, and Mr. and Mrs. John Haynsworth of La Gorce Island were hosts at a gay cocktail buffet dance at the Surf Club. Both Mrs. Hunt and Mrs. Haynsworth wore white brocaded in silver and white mink. Three, Mr. and Mrs. William Stubblefield of La Gorce Island and Mr. and Mrs. Charles Moon of Brickel Avenue at a glamorous ball at the Surf Club. Mrs. Stubblefield is chairman of the Committee of 100's annual Southern Ball at Indian Creek Country Club. Che and Mrs. Moon were co-chairmen of the Opera Ball for five years before turning over the reins to Mrs. George Kennedy and Mrs. Robert Z. Greene.

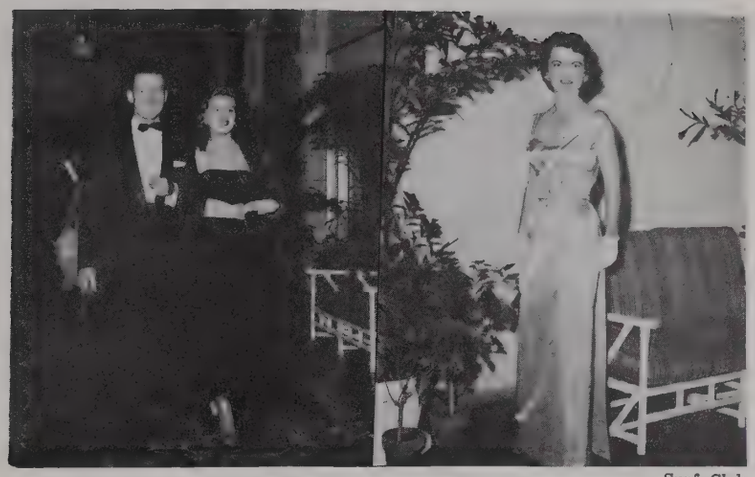

Surf Club

Mr. and Mrs. Donald Baptist, Sunset Island I residents, at the Surf Club. Right, Mrs. James Llewellyn was a member of the committee that planned the Orchid Ball at the Surf Club which benefitted the building fund of the Miami Cancer Institute.

side slits in the skirt and great coat lined in dramatic crimson.

* * *

Kitty and Jim Henry, who live in Geneva, Switzerland, and have a home on Pinetree Drive, Miami Beach, entertained at the Bath Club for the wedding reception of their daughter, Pearson, after she became the bride of Bill Knight of Atlanta.

Pretty blonde Pearson was stunning in a simple and elegant white satin wedding gown. Her sister, Meredith, was maid of honor. She surprised everyone a few days after the wedding by announcing her engagement to Donald Van Dyne, son of Col. and Mrs. Virgle Van Dyne, at a cocktail party at the Henry home.

Both girls were presented at the Court of St. James and made their debuts when the Henrys were living in London a year ago.

* * *

Jessie Wilson, one of the few brave souls to speak up to newsmen in defense of her husband, former Secretary of Defense Charles E. Wilson, came down to their Surf Club apartment in mid-January for her annual sojourn. The Wilson's cabana at the Surf has an amusing decor of sketches of old time cars. He was president of General Motors, remember?

* * *

Looming on the horizon is an enormous cocktail buffet given by four Miami Beach bachelors, John Astor, Larry Haugen, Ben Olsen and Jim Stewart.

They are entertaining at Jim's Pinetree Drive home for cocktails with supper across the street at John's huge house, actually two houses made into one.

* * *

An outsized Meissen bowl of eggnog flowed at a cocktail buffet Jean and Dr. F. E. Kitchens gave at their home in the Gables to introduce their pretty new daughter-in-law, Anne, bride of son, Jack.

The pedestal of rare cobalt blue bowl was a conversation piece. Around the bowl in bas relief was the story of man's progress in transportation from earliest times to the wheel.

Standing with the two Kitchens couples was the senior Kitchens' daughter, brunette Jeani, a student at FSU and as pretty as the proverbial picture.

* * *

Good-looking Jan Cowles, wife of Look publisher, Mike (Gardner) Cowles, tells this story about her 16-year-old Charlie, when he attended the debut party of Mike's daughter, Kate, at the Surf Club.

Charlie was elegant in his first white tie and tails. His manner, in keeping with his attire, couldn't have been more formal, said Jan. So when he came through the receiving line and she, not noticing who the tall young man was, murmured "How-do-you-do?" Charlie answered in kind.

"I almost fainted when I looked up and saw he was my own child," laughed Jan.

At a coffee at Indian Creek Club given by the Easter Lily Ball committee, Mary Ann (Mrs. James L.) Knight and Fran (Mrs. Glenn) Warren were awarded bronze plaques for their five-year co-chairmanship of the Ball which has benefited the Crippled Children's Society.

Frank O. Pruitt Jr. made the presentation after being introduced by Edna (Mrs. Richard King) Lackey, who is co-chairman of this year's Ball March 4th at the Surf Club, with Ione (Mrs. Nino) Bisso.

Monies raised by the Ball have built the new Rehabilitation Center, which is not only for crippled children but for adults, too.

Edna admitted that she was nervous in front of the mike but did a noble job, especially when she managed this tongue twister, "Mrs. Bisso has given the Society 200 shares

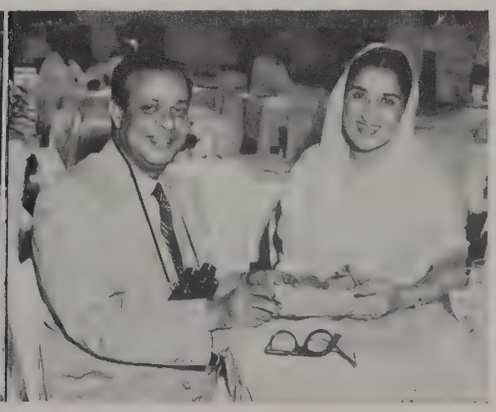

At Tropical Park before its closing day were Mr. and Mrs. Robert Renfrow of New York City, guests of Mr. and Mrs. William McKnight of St. Paul, Minn., and La Gorce Island. Right, Mohammed Ali and Begum Mohammed Ali, he is Pakistan Ambassador to the U.S., at Turf Club, Tropical Park.

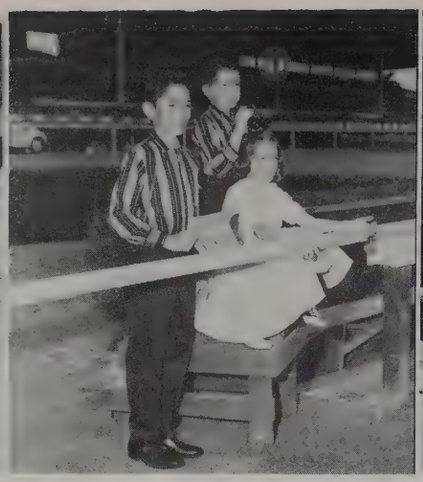

From the left, Mr. George de Manoir and Mr. A. Van R. Thompson at Fairchild Tropical Garden's Annual Ramble. Mr. and Mrs. Thompson of Medaham, N. J., are living aboard their yacht, Sonata, moored at Dinner Key. Two, Tropical Park railbirds out for the workout of their horses, children of Dr. and Mrs. D. R. Sena, Coral Gables, Dean, home for the holidays from Kentucky Military Institute, is owner of horse, "Dean O"; Dion, owner of colt, "Dion's Pal"; Drau, owner of filly, "Drau's Gal." Three, Mrs. Eaton Chalkley, better known to movie fans as Susan Hayward. Four, Dr. and Mrs. J. Holden Beckwith out for a day at Hialeah. They summer at their ranch, the "D-J," in Flagstaff, Ariz.

of Staley starch stock . . ." Ione is the former Ione Staley.

* * *

A real fun party was the cocktail-buffet-dance given by Marge and Nate Hunt, Maybelle and John Haynsworth at the Surf Club. Cocktails were served in the beautiful Fountain Room, with dining and dancing in the main ballroom.

Both "girls" wore white and silver with mink wraps and strange sight to see in Miami Beach were a number of long mink coats! (That weather!) Beautiful Odette Stewart wore a full length mink over her black cocktail dress; so did Yvonne (Mrs. Jeff) Ford. Yvonne's dress was a Dior creation of pink lace with matching pink satin great coat.

Lovely to look at Betty Clarke was on deck with her shipping and newspaper pulp magnate husband, Col. Frank Clarke of Canada and Miami Beach. Jeannie Putnam, in smart black, was squired by Timothy Smith.

Helen (Mrs. Loren) Berry, recently down from Dayton in her Surf Club apartment, was with her sister, Gertrude Embry, Mickey Cebollero, Alberto Ledesma and Sue Fitzgerald.

Harriet (Mrs. Herbert) the Young-in-heart, recently here from Chicago at the Sea View, was greeting friends and being told how much she is missed from the Miami scene.

More diners and dancers included the Neil Millers, Col. William R. L. Reinhardt of Portland, Ore., and Miami Beach, Jeannie and George Storer, Suzie and Jim Oakes, Chauncey and Abe Lincoln. With Larry Haugen, perennial beau-about-town, was his cousin, Wilbur Haugen of St. Paul, Minn., annual visitor at Larry's apartment at the Surf Club.

* * *

The Mayor of Bal Harbour, Harry Brown and his lady, Cassandra, "tossed" a fine cocktail smorgasbord at Bal Harbour Yacht Club to celebrate their 23rd wedding anniversary plus Sandra's birthday.

A roaring fire in the big square fireplace warmed the merrymakers, among whom were O. W. Campbell, new head of Miami's Metro government, and Mrs. Campbell. They were in a huddle with the Brown's houseguests, Mary and Ed Brady of York, Pa., and Palm Springs, Calif.

Sandra's colorful cocktail dress had coral flowers outlined with sequins on a green background. She said the Bradys were leaving shortly for a sortie into Africa.

Bal Harbour neighbors on hand included Hattie and Al Hoffman, Leona (Mrs. William) Whitman, Snoozie and Bill MacDonald (he is a trailer tycoon), Sis and Willie Beckham, pretty Connie Canfield and husband, Jack, Dorsey and Tom Raffinton. Tom is owner of the Ivanhoe Hotel in Bal Harbour.

Photos—The Surf Club

Mr. and Mrs. Don Allen of La Gorce Island, Miami Beach, and Mrs. Ray Heslop of the Surf Club apartments and Akron, Ohio. Two, Mrs. Floyd Best of Elkhart, Ind., and Bal Harbour, and her brother, Mr. Rex Sanders, at the Surf Club. Three, Jan Cowles, wife of Look magazine publisher Mr. Gardner (Mike) Cowles at the Surf Club. The Cowles' winter home is on Indian Creek Island. Four, Mr. and Mrs. William Pawley of Sunset Island II at the Surf Club. Mrs. Pawley was a chairman of the Symphony Club's annual ball Soiree Symphonique at Cafe de Paris.

Miss Sandra Wright, daughter of Mrs. Dave Hennen Coddington and the late Edward H. Wright 3d, dancing with Mr. Douglas Wood.

Mrs. Henry Oliver Rea Jr., president of the New York Junior League, welcomes guests at the ninth annual Debutante Ball of the League. She is flanked by Miss Nancy Huffman (left), post-debutante chairman of the Ball; Mrs. Albert C. Santy, chairman, and Mr. Eduardo Andrade, master-of-ceremonies.

Photos—D'Arlene Studio

On this page are pictured people and scenes at the Junior League's Ball, held at The Plaza in New York. The Ball benefited the organization's welfare trust fund.

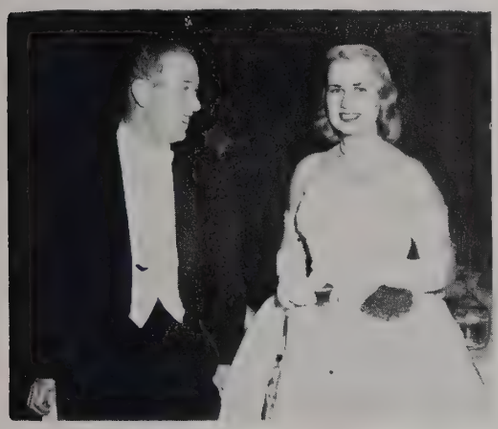

Miss Jane Hallenborg and Mr. Denny Haight.

Mrs. Herman S. Kiaer and Mrs. Samuel D. Rosenberry, former presidents of the New York Junior League, chat with Mr. Frank Richards Ford.

Miss Martha Meredith Moffitt, "Merry" to her deb friends, the daughter of Mr. and Mrs. Walter B. Moffitt.

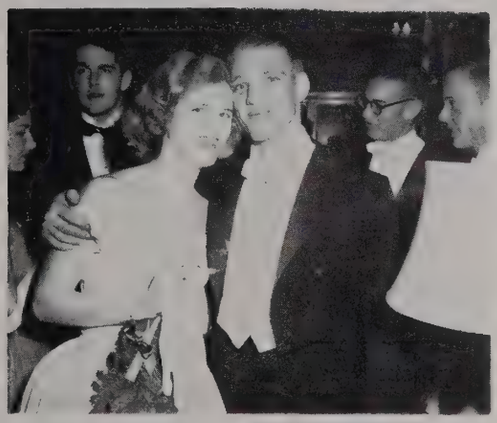

Miss Diana Kress, daughter of Mr. and Mrs. Rugh H. Kress, and Mr. John Bergmann. Diana was one of the most feted girls of the season.

Mrs. Oswald B. Lord, a former president of the New York Junior League, in the receiving line greets Miss Camille Rogers, a post-deb, the daughter of Mrs. George Stanford.

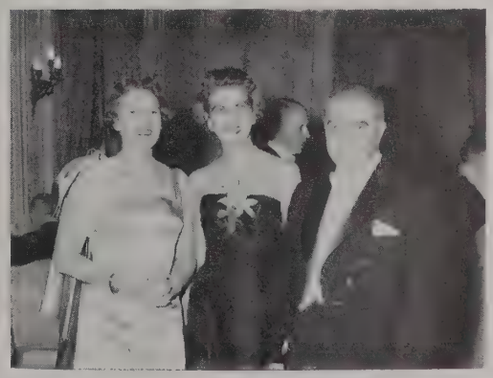

Mr. Albert C. Santy, chairman of the Ball, Mrs. C. Spencer Huffman and Dr. Santy.

Lester Lanin, the orchestra leader, pauses to greet Miss Geraldine Hempel and Mr. Jonathan Cromwell.

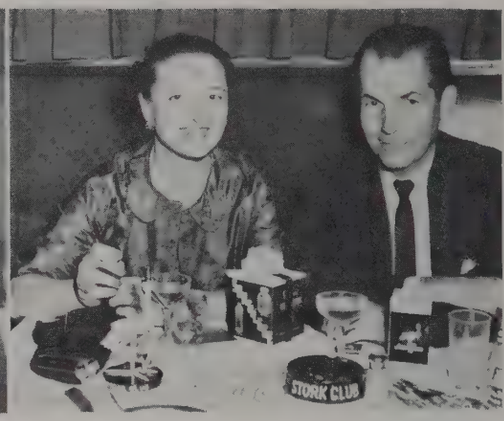

At the Stork Club, from the left, Mr. and Mrs. John Ely Pflieger. She was the former Miss Donna Rae Carlson, daughter of Mr. and Mrs. Raymond E. Carlson of Delray Beach, Fla., and an alumna of Graham-Eckes School in Palm Beach. Mr. Pflieger is the son of Mrs. Pierrepont Isham Prentice of New York and Westhampton Beach, L. I., and Mr. John J. Pflieger of Port Washington, L. I. Center, Mr. and Mrs. Frederick Eberstadt. Mrs. Eberstadt, the former Isobel Nash, daughter of Ogden Nash, recently had her first novel, "The Banquet Vanishes," published. Right, Mr. and Mrs. Robert Howe Everitt. Mrs. Everitt before her marriage in 1955 to Mr. Everitt, was the widow of Eddy Duchin, pianist and orchestra leader.

New York Social Set

By Arnold Jurdem

THE SEASON IN NEW YORK was made brighter by the entry of the younger generation into the social limelight via the Debutante Cotillion and the International Debutante Ball.

This twenty-second annual Debutante Cotillion, outstanding assembly of the debutante season, took place at the Waldorf-Astoria, engaging the Grand Ballroom and all of its adjacent facilities for the presentation of 109 young women and the entertainment of their families and friends. As in preceding years, the fete was a benefit for the New York Infirmary.

In its traditional setting of pink and silver, the ball opened at 10 o'clock with the debutantes' reception by Mrs. Frank A. Vanderlip, president of the Infirmary and honorary chairman, and the co-chairmen, Mrs. Eugene W. Ong and Mrs. Philip L. B. Iglehart. Also in the receiving line were Miss Cynthia Ryan, chairman, and the Misses Diana W. Kress and Florence P. Lincoln, vice-chairmen, of the debutante committee.

Through a screen of silvered smilax, decorating the facade of boxes and pilasters in the ballroom, 4,000 tiny pink lights twinkled and blended with candlelight from the supper tables and a large Victorian silver and crystal chandelier, which was the centerpiece of a canopy of pink satin streamers over most of the room. The same pale shade of pink, described as "debutante pink," distinguished the table linen and the floral garlands and satin bows used in the incidental decor. The Cotillion started at 11 o'clock with a Grand March, and presentation of the debutantes from the ballroom stage. Tall, white-frosted conifers lined the sides of the floodlighted stage, with a hedge of silver-tinted magnolia across the proscenium and a lighted curtain of silver satin in back. Red-carpeted steps, edged with candelabra and pink flowering shrubs, led from stage to ballroom floor. Wearing full-length white gowns and gloves, the stipulated costume for the ball, but with permissible variety in material and design, the debutantes, each with an escort, entered the stage alternately from left and right and responded to their names with a deep curtsy. They then proceeded to the ballroom floor and took places in an arrangement of red velvet chairs, their partners standing in attendance, until the ceremony ended.

The program continued with the presentation of Cotillion Figures, divertissements created and directed by Mrs. Beulah Phelps Shonnard. First of the four figures was the Coming Out Waltz, sung by the Note-Worthies Quartet and danced by six members of the debutante committee and their partners; next was the Garland Dance, and this was followed by the Polka Sleigh Ride, in which the girls' costumes included small muffs of white marabou with matching hats.

All of the 109 debutantes took part in the final figure, which was the ball's perennial tableau, the Christmas Star. Seated on the ballroom floor in near darkness, their gowns forming a star-shaped white cloud, the young women awaited the signal of distant chimes to light the candle each one held. The singing of several Christmas carols brought the scene to a close. A gay Viennese waltz, for the debutantes and their partners alone, concluded the program, and the ball continued with music for general dancing through the supper period and until 3 a.m. Set up in night club style and named the "Music Box" for the evening, the Jade Room had special entertainment at 1:15 a.m. with Oscar Hammerstein 2d as master of ceremonies, Richard Rodgers at the piano and songs by Martha

At the Stork Club in New York, from the left: Miss Daphne Fairbanks, brunette daughter of Mr. and Mrs. Douglas Fairbanks, of London social fame, with Mr. George Hamilton, son of Mrs. Jesse Spalding 3d of Palm Beach; center, Mr. and Mrs. Stephen Cooke Owen Jr. Before their January wedding Mrs. Owen was Evelyn Bates, daughter of Mr. and Mrs. Theodore L. Bates of New York City and Lawrence, L. I. They are honeymooning in Mexico. Right, Mr. and Mrs. Jesse L. Livermore Jr.

Wright and Guylaine Guy, a Parisian chanteuse soon to make her American debut in the Empire Room.

Leaders of orchestras at the ball were Meyer Davis, in the Grand Ballroom; Nat Harris, Astor Gallery; Eddie Stanley, Jade Room, and Roland Haas in the East Foyer, which was named the "French Champagne Bar" for the occasion and appropriately decorated with bubble-like clusters of gold-colored balloons. Chairmen and co-chairmen of the senior committees in charge of special events were Mrs. Ted Saucier, Mrs. Bernhard Berghaus, Mr. and Mrs. Stanley C. Hope, Mrs. Lou Levy, Mrs. Preston H. Long, Mrs. Mortimer W. Rodgers, Mrs. Donald B. Tansill, Mrs. Raymond R. Guest and Messrs. Charles E. Hoyt, J. Truman Bidwell, Claude C. Vickrey and Truman McDonald Talley.

The entire Sert Room of the Waldorf was reserved for dinner parties preceding the ball. In one of the larger groups there, invited by Dr. and Mrs. Mortimer W. Rodgers in honor of their daughter, Miss Audrey Ann Rodgers, the other young women were the Misses Gail Auchincloss, Karen Farbach, Linda Laughlin, Thankful Bailey, Page Neville, Fleta Cocke, Joanna Sturges, Leslie Sullivan and Katrina Williams. George Hawkins gave a dinner for his niece, Miss Margaret Hawkins, and the Misses Janet Johnson, Carol Austin, Angeline Pell, Brenda Pruden, Marene Gaynor, Elizabeth Orton, Mary Jane Stiles and Grace Johnson, and their escorts.

At a table engaged by Mr. and Mrs. John A. Hill and Mr. and Mrs. Sherman M. Bijur for their daughters, Miss Judith Hill and Miss Patricia Bijur, respectively, the other young guests included the Misses Diana Davis, Margaret Colmore, Mary Ellen Frank, Diana Kress, Barbara Jacobi, Martha Murphy, Sarah Quigley and Elizabeth Vincent.

With Miss Mary Laird Busk at a dinner given by her parents, Mr. and Mrs. Joseph R. Busk, were the Misses Anna Bellah, Cindy Gosling, Jean Hiscoe, Mimi Metzner, Carol Willim, Sarah Willim and Nancy Wrenn. Mr. and Mrs. Ralph M. McDermid entertained for their daughter, Miss Jane McDermid, and a group of her friends who included the Misses Merwin Braxton, Terry Fox, Alyce Micolino, Nancy Hilton, Sandra Pine and Louisa Wedell.

Mr. and Mrs. Bernard S. Carter, of New York and Paris, honored their granddaughter, Miss Linda Boyer, debutante daughter of Mr. and Mrs. Philip Boyer. Other young women at the dinner were the Misses Mary Cragin, Melissa Foote, Susan Hanes, Edith Myles, Leslie Powell, Susan Lonsdale, Pamela Reid, Cynthia Ryan, Helen Schmidt, Natica Wrighter and Elizabeth Warriner.

Miss Marion Drewry and Miss Martha Moffitt were among those with Miss Barbara Moore at a dinner given by her parents, Mr. and Mrs. Robert Moore. With Mr. and Mrs. Philip E. Nuttle and their debutante daughter, Miss Emily Nuttle, were the Misses Deborah Alderdice, Marjorie McHenry and Marion Parsons, and their escorts. Mrs. Phyllis Moffett of New York and Wilton, Conn., was the hostess at a Sert Room dinner in honor of Miss Sara Stewart, whose parents, Mr. and Mrs. John E. Stewart of Greenwich, also attended the ball. Girls in the party included the Misses Priscilla Bertolini, Edith Darling, Ann Chamberlain, Maripaz Ossorio, Diana Sweeney, Grace Hall and Barbara Spink.

In another of the larger dinner groups, Mr. and Mrs. Charles M. Mapes, Mr. and Mrs. Robert C. Denny and Mr. and Mrs. Cornelius H. Van Vlaanderen entertained for their debutante daughters, the Misses Judith Mapes, Elizabeth Denny and Suzannah Van Vlaanderen, respectively; and also the Misses Nancy Cramer, Jane Denny, Ann Hay, Diana Van Vlaanderen, Gwinn Heilner and Julia Denny, and escorts. Mr. and Mrs. John S. Griswold honored their daughter, Miss Susan Griswold, and a number of her young friends, among whom were the Misses Belle Collidge, Jeanette McClintock, Susan Mayor, Valerie Ogden, Deborah Starr, Grace Stevens and Emily Meyer.

Dining with Mr. and Mrs. Murray Martin and their daughter, Miss Lucy Martin, were the Misses Cynthia Craig, Barbara Green, Jeudi Boylan, Lee Del Grecco and Mailande Vise. Among the young women at the dinner given by Mr. and Mrs. Carole A. Hepp for their daughter, Miss Gerda Karin Hepp, were the Misses Sandra Agemiam, Marion Burritt, Merrie Leeds, Lucy Joyce, Terry Stratton, Marion Reinmund and Suzanne Chartrand.

Dr. and Mrs. Frank C. Nichols gave a dinner in honor of their daughter, Susan. Their guests were the Misses Ann Peck, Lee Simmons, Florence Lincoln, Alane Gerdau, Marlene Schwarz, Gwendolyn DeClairville, Sheila Ryan, Joan Carver, Jane Rhinesmith, Janet Haskell, and their escorts.

* * *

Leading debutantes from fourteen countries — Europe, Far East, Latin America and the United States bowed at the Third International Debutante Ball at the Ambassador Hotel, sponsored by Lufthansa Airlines, proceeds of which went to the Nephrosis Foundation of New York for research, chiefly among children.

Among the debutantes presented were: Countess Elizabeth Schoenborn, daughter of Count and Countess Schoenborn of Schoenborn Palace, Vienna, Austria; Miss Henrietta Tiarks, daughter of Mr. and Mrs. Henry Tiarks of Tucker Town, Bermuda, and London, England; Miss Maria Nicolas, daughter of Mr. and Mrs. Luis E. Nicolas of Ciudad Trujillo, Dominican Republic; Miss Susan Douglas, daughter of Lord and Lady Cecil Douglas of London, England; Baroness Louisa Wedell-Wedellsborg, daughter of Baron and Baroness Wedell-Wedellsborg of Denmark and Bronxville, N. Y.; Mlle. Albina de Bois Rouvrais, daughter of Comte and Comtesse de Bois Rouvrais of Neuilly and Paris, France; Baroness Sabina von dem Knesebeck, daughter of the Baron and Baroness von dem Knesebeck of Germany and New York; Miss Aliki Dracos, daughter of Mr. and Mrs. George Dracos of Athens, Greece; H.S.H. Princess Marguerite Esterhazy, daughter of Prince and Princess Ladislaus Esterhazy of Vienna, Austria; Miss Isabelle di Rovasenda, daughter of Count and Countess Ludivico di Rovasenda of Turino, Italy; Miss Akiko Ohta, daughter of Mr. and

(Continued on Page 77)

Seen at El Morocco. From the left: Mr. and Mrs. Helmut Dantine. She is the former Nichola Schenk. Second, Princess Franz Josef and Mr. Geoffrey Keating of London. Third, Mr. Peter Theodoracopulos with Miss Judith Dexter-Smith. Four, debutante twins Carroll and Sarah Willams. Fifth, Mr. and Mrs. Spyros Skouras.

1, Will Weisberg; 2, 3, The Harwyn Club

From the left, Mrs. Alfred Corning Clark and Mrs. Davis Gardner. Center, two brothers and two sisters double-date at the Harwyn Club: Mr. Charles Merrill, Miss Page Edgerton, Miss Bonnie Edgerton and Mr. Deane Merrill Jr. Right, a joint birthday celebration at the Harwyn Club pictures, from the left, Mr. Roy Nelson and Mrs. Edgar Dunlaevy, cutting the cake, while Mrs. Nelson, Miss Janie Nelson and Mr. Dunlaevy look on.

The Harwyn Club

At the Harwyn Club, Mrs. Cleveland F. Bacon of New York and Mr. Richmond Lisle-Cannon of New York. Second, Miss Barbara Perry of Palm Beach, with Mr. James Drum. Three, Sir Leslie Munro, President of the U.N. General Assembly, and Lady Munro. Four, Mrs. Thomas R. Cowell of Washington, D. C., with her son, Mr. Richard C. Cowell of New York, and his fiancee, Miss Gail H. Whitney, daughter of Cornelius V. Whitney and Mrs. Josiah Marvel.

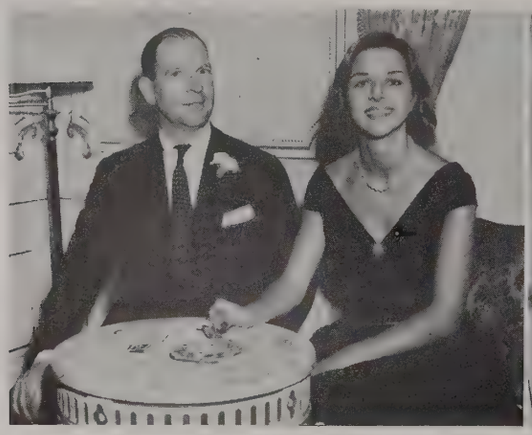

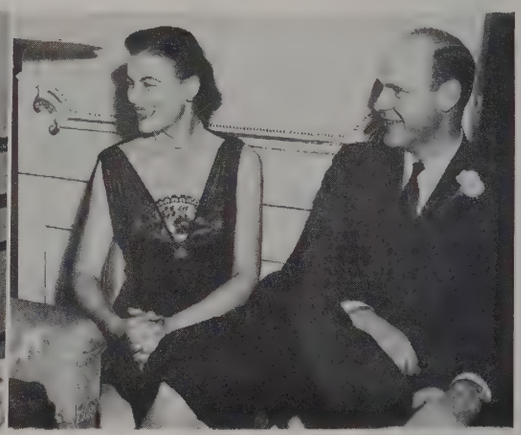

Will Weissberg

At the Waldorf, from the left, Mr. James A. Wareham and Miss Lesly Stockard. Center, Mr. Samuel Adams Clark and Mrs. Peggy Gorman. Right, Mr. and Mrs. William L. Wood.

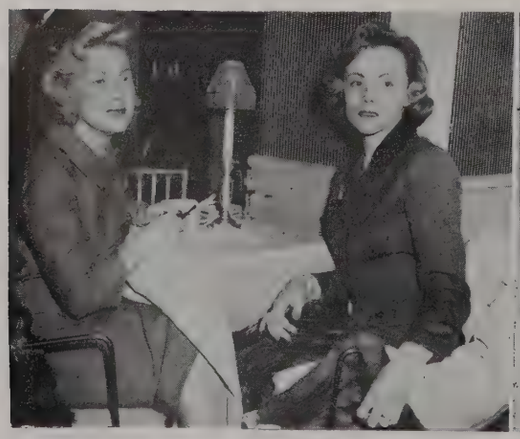

Will Weissberg Photos

From the left, Mrs. Lionel C. Perera and Mrs. Edward Gropper. Center, Miss Shirley Oakes and Mr. Elliott Vose. Right, Mrs. William B. Jaffe and Mrs. T. Markoe Robertson.

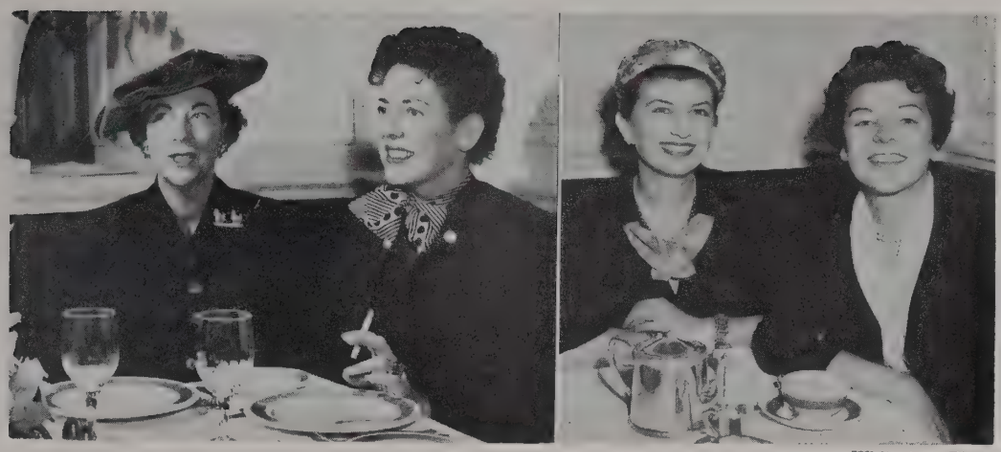

Whitestone Photo

At the Colony Restaurant in New York: Mrs. Mary Roebling and Miss Martha Lipton. Right, Princess Helen Obolensky and Mrs. Spiros Coumentaros.

Mrs. Teruo Ohta of Tokyo, Japan; Countess Maja Plater-Zyberk, daughter of Count and Countess Josephat Plater-Zyberk, formerly of Poland, now of Philadelphia, and Miss Beatriz Paez, daughter of Consul General and Mrs. Delsin Paez of Venezuela and New York.

The United States was well represented by the Misses Diana Kress, Candace Taylor, Gloria Ann Rice, Diana Richmond, Carol Post Willim and Sarah Post Willim, Susan Dugue Riggs, Ann Sanson, Ann Englhard, Stefanie Gulden, Linda Laughlin, Elizabeth Elphinstone-Wing, Hilary Paley, Alyce Grace Nicolino, Isabelle Van Syckel, Ann Johnson, Rosalie D. Sellar, Lucinda Lee Gilmour, and Miss Sheila Ryan.

The debutantes were dressed in long flowing white gowns, their bouquets of pink flowers and silver leaves corresponding to the same color scheme of the background decorations. They received in the Trianon Room, each girl standing before the flag of her country or state. West Point Cadets and Naval Academy Midshipmen and other young men, who served as their escorts, stood in a line facing them.

Later each debutante marched to the ballroom led by the color guard of the Seventh Regiment headed by Major Charles West. Each of them had two escorts, one being a cadet or Midshipman carrying the flag of her country or state. The debutantes then were presented formally, the foreign debutantes preceding the American girls.

The escort of Miss Sheila Ryan, co-chairman of the Debutante Committee with Miss Hilary Paley, carried the Stars and Stripes in the finale.

The debutantes and their escorts dined in the Trianon Room, parents and other members of their committees in the ballroom.

Mrs. Laurence Phelps Tower, advisory committee chairman, and Mr. Tower entertained at a large dinner party in the ballroom. Their guests included Mr. and Mrs. Tiarks, Mr. and Mrs. Wing, Prince Alexis Droutzkoy and Princess Droutzkoy, Count and Countess de Rochambeau, Mr. and Mrs. George Widener, Mr. and Mrs. J. Baird Magnus and Mr. and Mrs. Quinto Maganini.

Capt. Edmund M. Ragsdale, U.S.N. retired and Mrs. Ragsdale gave a cocktail party before the ball at their home on East 57th Street for Miss Susan Douglas, and her hostess, Miss Ann Sanson, who represented Maryland, and Princess Marguerite Esterhazy, who represented Free Hungary.

Among the dinner guests of Mr. and Mme. Ohta were Ambassador Koto Matsudaires of the Permanent Mission of Japan to the United Nations, Mr. and Mrs. Spyros Skouras, Mr. and Mrs. George Skouras, Mr. and Mrs. Gerald F. Beal, and Mr. and Mrs. J. M. Gardiner.

Mr. and Mrs. John Stone Willim of Kentucky and New York, whose twin daughters, the Misses Carol Post and Sarah Elizabeth Willim, represented Kentucky, were hosts at a dinner. Their guests were Mr. and Mrs. Harold Hunter, Mr. and Mrs. George Zauderer, John Whitman and Robert Young.

Mrs. Draper Boncompagni had among her guests Princess Mary Troubetzkoy, Princess Alexis Obolensky, Mrs. Hamilton Lamar, Princess Anne-Marie del Drago, Charles Lamar, Preston Johnston and John D. Wareham.

Among those dancing till dawn were Mr. and Mrs. Thomas Bancroft, Mr. and Mrs. Branton Henderson, Mrs. Barbara Rockefeller, Mr. and Mrs. James Talcot Van Norden, Mrs. Diana Eristavi, Claude Vickrey, Rene Gautier Varley, Prince and Princess Droutzkoy, Miss Eleanora Corbett and Joseph Burton Corbett and many others.

The Harwyn Club

Seen at the Harwyn Club, from the left, Miss Natalie Trundy, daughter of Mr. and Mrs. Frank Campana of New York City, and Mr. Paul I. Fagan III, son of Mrs. Warren Fagan of New York City and San Francisco. Two, Mr. and Mrs. Dewey R. Holcombe. Mrs. Holcombe was the former Judy Hummel, daughter of Mr. and Mrs. Charles U. Hummel of Round Hill Road, Bedford, N. Y. ..Three, James A. de Peyster Jr., son of Mr. and Mrs. James A. de Peyster of Pendleton Lane, Palm Beach, and Miss Michele Clarke of Clarke Avenue, Palm Beach. Four, Christopher Larsen, son of Mr. and Mrs. Roy E. Larsen, New York, and Miss Lottie Lamar Lanier, post-deb daughter of Mr. and Mrs. George H. Lanier Jr. of Short Hills, N. J. Five, Mr. and Mrs. James A. Farley Jr. of New York. Before her marriage to the son of the former U.S. Postmaster General Mrs. Farley was Patricia Dillon.

1, 2, William Roberts; 3, 4, Leslie Hall

From the left: Hon. William Hamilton, Postmaster General of Canada, and Mrs. Hamilton. The Hamiltons live in Montreal, Quebec. Second, Mr. and Mrs. H. A. Arnold of New York City and Buenos Aires. Mr. Arnold is President of Olin Mathieson International Corp in New York City, and of Squibb Mathieson International branch in Nassau. Third, Mr. and Mrs. David Liddell-Grainger of Windsor, Berks, England, were guests of His Excellency the Governor, Sir Raynor Arthur and Lady Arthur at Nassau's Government House. The newlyweds were married December 14 in St. George's Hotel at Windsor Castle. The bride, the former Anne Abel Smith, is the granddaughter of Princess Alice, Countess of Athlone. Her father, Colonel Sir Henry Abel Smith, is Governor-designate of Queensland. Fourth, Mercedes "Teddy" Sands, daughter of Mr. Stafford L. Sands, Chairman of the Bahamas Development Board, and Mrs. Sands, arranges a surrey ride for her houseguests from Westminster School for Girls in Atlanta, Ga., where she is a sophomore. They are the Misses Malinda Rymer, Cleveland, Tenn.; Maryl Mayfield, Cleveland, Tenn.; Teddy Sands, Glancy Jones, Norcross, Ga.; Janice Parker, Knoxville, Tenn.; and Sallie Simmons, West Point, Ga.

Nassau . . . in the Bahamas

By Celia Ross

"JUNK . . . JUNK . . . JUNKANOO!" was the catchy native cry in Nassau during the Christmas and New Year holidays. Residents and visitors alike lined Bay Street in the early morning hours of Boxing Day (December 26) and New Year's Day to watch Bahamians beat a rhythmic path up and down the thoroughfare.

The colorful handmade costumes and head pieces, far surpassing those of previous years, delighted and excited the thousands of onlookers.

His Excellency the Governor, Sir Raynor Arthur and Lady Arthur watched their first Junkanoo festival jubilantly from high above Bay Street in a building on Government Square. With them were the Prime Minister of Canada, the Rt. Hon. John Diefenbaker and Mrs. Diefenbaker, who were holiday guests at the Bahamas Country Club.

The Canadians had their day in Nassau. Also milling through the crowd were Mr. and Mrs. Allister Grosart and their daughters, Geraldene and Victoria, who were guests at the atmospheric country club with the Diefenbakers. Mr. Grosart is national director of the Conservative Party of Canada. Crossing paths with them was the Hon. William Hamilton, Postmaster General of Canada, with his wife, who vacationed at the centrally located Parliament Hotel.

The hotels and night spots surged with revelers. Mr. and Mrs. William (Billy) Butlin with their daughters Cherrie and Sandra were ensconsed in their Fort Montagu Beach Hotel penthouse but emerged for festivities. Mr. Butlin is the owner of numerous resorts in England as well as the Nassau hotel.

Many prominent and titled personalities arrived in Nassau in and around the holidays. Edwina, Countess Mountbatten of Burma arrived from London, England, to spend several days at Government House. Lady Mountbatten took time to make the half-hour flight to the island of Eleuthera to visit her old friends, Col. and Mrs. Arthur McGrath at their fabulous Unicorn Cay home. Mrs. McGrath is the well-known lecturer and author, Rosita Forbes.

Honeymooners Mr. and Mrs. David Liddell-Grainger arrived via BOAC from London for several weeks at Government House. Theirs was one of the most celebrated weddings of 1957 as they were married *in* Windsor Castle with Queen Elizabeth and the Queen Mother as guests.

Exotic sojourners at the British Colonial Hotel were Pakistan's Ambassador to Washington, Mohammed Ali, and his Begum, she swathed in a filmy sari. They were on their way from the presidential inauguration in Honduras to the Pakistan Embassy in Washington, D. C.

Annual visitor, author and beauty expert, lovely Anita Colby was a guest for several weeks at the waterfront home of Mr. and Mrs. Carl Holmes. She wrote several columns from Nassau and worked on the revision of her book, Anita Colby's Beauty Book.

First lady of the organ, Ethel Smith, vacationed at the Nassau Racquet Club and studied singing with its owner, Jack Jordan. Mr. Jordan is the author of Five Positive Ways to Improve Your Singing Voice, and Miss Smith hopes to combine singing with her organ playing.

Vacationing at the Towne Hotel was Maurice Gosfield, better known as Private Doberman of the Phil Silvers television show. He left Nassau to accept the Look Magazine award for the popular show.

Not everyone came by public transportation. The plush Coral Harbour Club boasted an early roster of yachts. Canadian developer of Lyford Cay on New Providence Island, E. P. Taylor was on his yacht Lazy Jean docked at Coral Harbour Club along with Hobart A. H. Cook's Symphoni, from Woodbury, L. I., N. Y.

Count and Countess Giovanni Cardelli and their daughter, Joya, from Water Mill, L. I., N. Y., arrived on their Abigail. Mr. and Mrs. Louis Sudler of Chicago, Ill., docked their Desbar at Coral Harbour and had for neighbors aboard the Nicoya, Mr. and Mrs. S. A. Montgomery, Mr. and Mrs. J. G. Wilmore and Mr. and Mrs. H. H. Widdell. Making the short trip across the deep blue Gulf Stream were Dr. and Mrs. C. S. O'Brien of Coral Gables, Fla., on their Bandia.

Other guests relaxing by the Coral Harbour Club pool were the Hon. Thanassis Aghuidis, secretary of the Budget of the United Nations; Mr. and Mrs. Royce F. Ward and their son, Michael, of Alexandria, Va.; Mr. and Mrs. Harold R. Holmyard and Dr. and Mrs. J. Forbes Rogers, all of Darien, Conn. Return visitors Mr. and Mrs. John R. Wanamaker of Philadelphia, Pa., enjoyed the club's seclusion.

Enjoying the pleasant changes in the British Colonial Hotel were Mr. and Mrs. John F. Connelly with their six children of Baltimore, Md. The Connellys had a hard time keeping their children out of the pretty new pool on the hotel grounds. Mr. Connelly is president of Crown Cork and Seal in Baltimore.

Also at the British Colonial were Mr. and

1, David Nichols; 2, 4, Leslie Hall; 3, King Ingram; 5, Terry Malone

From the left: Mr. and Mrs. Thel W. Moore of Miami, Fla., at the Royal Victoria Hotel. Second, Mr. and Mrs. John Hanson of London, England, at the Royal Victoria. Third, Mr. and Mrs. H. B. Hughes and their son, Harold, of Gretna, La., at the Emerald Beach Hotel. Fourth, Mr. and Mrs. L. Clayton Anderson of Belmont, Mass., at the Emerald Beach Hotel. Fifth, Mr. and Mrs. James J. Manson Jr., of New Orleans, La., in the native markets in picturesque Nassau.

Mrs. Gilbert Miller from New York City; Mr. and Mrs. A. M. Patience of Mexico City and Canada; Mr. and Mrs. Fred Loomis of Coral Gables, Fla., and Mr. and Mrs. H. C. Colkerts of Media, Pa. Mr. Colkerts is an executive with North American Smelting. Mr. Patience is vice president of R.C.A. in Mexico City. Frequent visitors to the hotel are Mrs. Wallace Gilroy of Golden Beach, and Mrs. Albert Clark of Miami Beach, Fla.

The Fort Montagu Beach Hotel boasted Rear Admiral and Mrs. John Quinn of Washington, D. C., with their son, John Jr.; Mr. and Mrs. C. W. Hayward of Sussex, England, with their daughter; Dr. J. S. Denholn of Westfield, N. J., with his son James; Mr. and Mrs. Harold Duane Jacobs of Baltimore, Md.; and Mr. and Mrs. Mark Forgette of Parkridge, Ill., with their children, Terry, Stephen and Dick.

Under the expansion program at the Fort Montagu, a new wing has been added with a swimming pool complete with peek-a-boo windows from the bar and restaurant below. The attraction has proved popular in the Butlin resorts throughout England.

The cottages at the Nassau Racquet Club housed honeymooners Mr. and Mrs. George G. Holdsworth from Lansdowne, Pa., and Mr. and Mrs. Charles A. Hobbs from Alexandria, Va. Canadians enjoying the club included Mr. and Mrs. M. N. Wilson with their sons and friends, Mr. and Mrs. Albert Evans, all from Chatham, Ont. Others from Ontario were Dr. and Mrs. G. G. Grand with Mr. and Mrs. Roger Conant from Ajax and also Mr. and Mrs. D. R. Cleveland with their daughters and Mrs. H. R. Cleveland, all from Toronto.

Stateside guests at the Racquet Club included return visitors Mr. and Mrs. William S. Strohmeier with their children, Peter and Judy. Mr. Strohmeier is vice president of Davis, Parsons & Strohmeier, Inc., New York City. This was their fourth visit to the club, and as usual, they flew their own plane. Also returning to the Racquet Club were Mr. and Mrs. Haven T. Waters with their five children. Mr. Waters is an executive with Newsweek Magazine.

Midwest representatives at the Racquet Club included Mr. and Mrs. Henry E. Schmidt and their teenage son and daughter from Chicago, Ill.; Mr. and Mrs. William John Florey and daughter, Linda, from LaGrange Park, Ill.; and Mr. and Mrs. Ernest Schaible and their four small children from Lafayette, Ind.

The modern Emerald Beach Hotel played host to Mr. and Mrs. John Mitchell of Houston, Tex.; Mr. and Mrs. John Allen of Pittsburgh, Pa.; Mr. and Mrs. Irving Distel of Cleveland, Ohio; and Mr. and Mrs. Louis Silver and family of New York.

Enjoying his hotel's stretch of white, sandy beach was owner Leo Corrigan with Mrs. Corrigan of Dallas, Tex. Other Texans included Mr. and Mrs. W. Overton and Mr. and Mrs. Angus Wynn and family. Dr. and Mrs. Henry H. Kessler of Newark, N. J.; Mr. and Mrs. Emanuel Mercer; Mr. and Mrs. F. E. Devlin of East Williston, L. I.; and Rear Admiral and Mrs. George Lowry of Carmel Valley, Calif., were among the Emerald Beach guests.

Sojourners at the popular Pilot House Club included Mr. and Mrs. John Mercer Jr. of Coconut Grove, Gla., with their children, Francis and Mike, Mr. and Mrs. Peter Birch of Tuckahoe, N. Y., Mr. and Mrs. John J. Nolan and family of Chicago, Ill.

Staying at the Pilot House but taking particular interest in the boats across the street at the Nassau Yacht Haven were Mr. and Mrs. Lawrence Lewis of Richmond, Va., he's the owner of the Peace 'n Plenty Inn in George Town, Exuma in the Bahamas,

1, David Nichols; 2, 4, Leslie Hall; 3, Roy Newbold Jr.

From the left: Senator and Mrs. Harold W. Canavan of Point of Pines, Revere, Mass. The Massachusetts State Senator and his wife were guests at the Prince George Hotel. Two, from the left, with the "Bobbie" are Johnny Shepherd Jr., Sheri-Lou, Mrs. Shepherd, Sarah Jean and Mr. Shepherd, of Miami, Fla. Three, Mr. and Mrs. M. K. Gillespie of Red Oak, Iowa, spent a few days at the Cumberland House. Four, the Paris Singer family of Ft. Lauderdale, Fla., at Palmdale Villas. From the left, Suzanne, Mrs. Singer, Philip, Billy, Mr. Singer, and Patti.

Mr. and Mrs. Fred Pollard with Mr. and Mrs. James Parrish, all of Richmond, Va.

Also at the Pilot House were Mr. and Mrs. J. L. Rauh of Washington, D. C.; Mr. and Mrs. Donald E. Guinnin of St. Louis, Mo.; Mr. and Mrs. C. G. Laslie of Washington, D. C.; Mr. and Mrs. Harry S. Vested of Chicago; Prof. W. T. Carr of New Orleans, La., and Roy Thirkel from London.

Early seasonal arrivals at the tropical Bahamas Country Club were Ann, Lady Orr-Lewis, Mr. and Mrs. Leslie Carr-Jones, Mr. and Mrs. Philip Winstone, all of London, Eng., and Mr. and Mrs. Harry Carr of Newmarket, Suffolk, Eng. Mr. Carr is first jockey to H.R.H. The Queen of England.

Other guests at the country club were Mr. and Mrs. Howard H. Monk of Rockford, Ill.; Mr. and Mrs. John A. Merriam of Philadelphia, Pa.; Mr. and Mrs. Leland I. Doan of Midland, Mich., he's president of the Dow Chemical Co.; Mr. and Mrs. Murray Graham and Mr. and Mrs. E. Cowles, all of New York City.

At the stately Royal Victoria Hotel were Assistant Secretary of State Perkins McGuire and Mrs. McGuire of Washington, D. C.; Mr. and Mrs. R. W. Braswell of Jackson, Miss., he's vice president of the Mississippi Light & Power Co.; Mr. and Mrs. Leone Alexander of Chicago, Ill.; Mr. and Mrs. Charles D. Owen of Asheville, N. C.; Mr. and Mrs. Robert A. Izard of Dalton, Ga., and Mr. and Mrs. Dudley Bernstein of St. Petersburg, Fla.

Honeymooners enjoying the cozy pool at the Royal Victoria included Mr. and Mrs. L. L. Lasman of St. Paul, Minn.; Mr. and Mrs. John A. Malcolmson of Birmingham, Mich.; and Mr. and Mrs. Robert Allen Fox of New York City.

Stopping at the central Carlton House were Mr. and Mrs. B. C. Locket and their son of Fresh Meadows, L. I., and Mr. and Mrs. Gregg Millett. Mrs. Millett is the former Kathleen Norton Powett, cousin of the late Lord Jowett, former Lord Chief Justice of England. Also at the Carlton were Mr. and Mrs. John Sheridan with their children, Mitzi, Rita, Johnny and Francis, of Smyrna, Del.

Terence Malone

Ethel Smith, first lady of the organ, and J. B. Jordan at the Nassau, Bahamas, Racquet Club. Mr. Jordan is the owner of the Racquet Club.

Sojourners at the harbor-front Prince George Hotel included Mr. and Mrs. Jean Graef of New York City; Senator and Mrs. Harold W. Canavan of Revere, Mass.; Mr. and Mrs. R. J. Blume of Jacksonville, Fla.; Mr. and Mrs. J. S. Wolper of New York City; Mr. and Mrs. F. W. Smith and their daughter of London; Mr. and Mrs. G. Battershell of Ephram, Wisc.; Mr. and Mrs. E. F. Zieger of Hartsdale, N. Y., and developer Wallace Groves and Mrs. Groves of Little Whale Cay.

Tropical Palmdale Villas catered to its usual family groups. Among them were Mr. and Mrs. Francisco Lima of Scarsdale, N. Y., with their children, Carlos and Sylvia. Mr. Lima is the United Nations delegate from San Salvador. Dr. and Mrs. Stanley Garner and their son, Bill, from Indianapolis, Ind., were return visitors as were Mr. and Mrs. Michael Striker and their daughter, Michelle, from New York City. The Strikers have had the same villa and same cook for the past seven winter seasons at Palmdale.

1, Frederic Maura; 2, 3, 4, 5, King Ingraham.

At the British Colonial Hotel, from the left: Sir Percy and Lady Spender. Sir Percy is the Australian Ambassador to the United States. Second, Ambassador of Pakistan to the United States, Mohammed Ali, and his Begum. Third, Mr. and Mrs. Victor Sanborn of Forest Hills, N. Y. Fourth, newlyweds Mr. and Mrs. Richard J. Williams. She is the former Elizabeth Jeanne Turner, daughter of Mr. and Mrs. J. Glenn Turner of Dallas, Texas. Mr. Williams, a law student at Southern Methodist University, is the son of Mr. and Mrs. M. J. Williams of Dallas. Fifth, Mr. and Mrs. Roone Arledge of White Plains, N. Y. Mrs. Arlege is fashion editor of NBC Television's Sunday Schedule show. Her husband is producer for NBC-TV's Passport and Sunday Schedule.

Frederic Maura

The Prime Minister of Canada, Rt. Hon. John Diefenbaker, and Mrs. Diefenbaker at the Bahamas Country Club.

Other guests at Palmdale Villas included Commander and Mrs. L. B. Clapham and their son and daughter of San Antonio, Tex.; Charles Gruen of New York City, returning again with his small daughter, Lisa; Mr. and Mrs. Paris G. Singer of Fort Lauderdale, Fla., with their four children, and Mr. and Mrs. F. W. Herndon of Allendale, N. J., and their four children. Mr. Herndon is chief engineer for the M & M Candy Company in Orange, N. J.

Taking two villas was Mrs. Helen Rowland Grosvenor of Washington, D. C., with her brother, Alfred N. Rowland of Waterbury, Conn., her daughter, Mrs. Robert C. Watson Jr., and her husband and children, Bobby and Jim, and Mrs. Rowland's son, Lt. and Mrs. Alexander Grosvenor with their children, Pamela and Gilbert.

Roger Smith

Mr. and Mrs. J. Hampden Robb Jr., of New York City, honeymooned at Mizzentop, in Warwick, Bermuda. Mrs. Robb is the former Audrey C. Wagstaff, daughter of Mrs. Douglas G. Bonner of New York City, and Mr. Alfred Wagstaff III, of Warwick, Bermuda.

Bermuda's Ageless Charm

By Barbara Dubivsky

A New England minister with the unlikely name of Wigglesworth appears to have been the first person "to get away from it all" by holidaying in Bermuda. Untold numbers have emulated his excellent example over the last 335 years. Their reasons for coming to this tiny, mid-Atlantic resort have been varied; but, their acclaim of its charm, beauty, and uniquely satisfying way of life has been universal.

Bermuda's first bona fide tourist, the Reverend Michael Wigglesworth, came in 1663, lured by the colony's alternative name of "The Isles of Rest." Understandably exhausted from the rigors of writing a tome called "The Day of Doom," he further fatigued himself by the then month-long journey from Boston by boat. Today's visitor can come in complete comfort; by plane in just over two hours, or on a luxury liner, in 42 hours. Mark Twain's observation that, "Bermuda is Paradise, but you have to go through Hell to get there," is, therefore, no longer valid as regards transportation.

What has remained constant has been the colony's ability to provide visitors with a pleasant climate, excellent sports facilities, unequaled beaches, and the ultimate in comfortable accommodations. And, though the colony is not at all a health spa, it nevertheless unfailingly sends its visitors home with a new lease on life. So revitalized was the good minister from Massachusetts, he ventured into matrimony a second, and then a third time. Unlike thousands of today's newlyweds, the Reverend Wigglesworth did not honeymoon in Bermuda.

The leisurely, romantic atmosphere of these islands has enormous appeal both to honeymooners and other visitors. Many an executive, professional man, diplomat, writer, artist, actor, etc., has discovered with delight the joys of pacing down to the Bermudian temp, which is a happy balance of inertia and activity, kept nicely in perspective.

With more square acres of golf course than almost any other country in the world, it is not surprising to learn that top-notch players from all over the world seek out Bermuda's fine, scenic greens and fairways. President Eisenhower found time during extremely busy work schedules during two Big Three Talks in Bermuda to play a few holes on the famous Mid-Ocean Club Course.

Yousuf Karsh, of Ottawa, one of the world's foremost photographers, prefers tennis to golf. Like many busy people, he finds very little time for his favorite sport other than when holidaying. His recent mid-Winter Bermuda vacation enabled him not only to play daily, but also gave him the opportunity to enter the Bermuda Lawn Tennis Club's annual year-end tournament.

An extremely keen, if unspectacular player, Karsh had great fun competing against Bermudian and American players. His partner in the men's doubles was Nat Lang, of Great Neck, N. Y., whose wife, Millicent, a player of Wimbledon calibre, won both the ladies' singles and doubles matches. Bermudian John Riihiluoma was victorious in the men's competitions. Also entered from the United States was Mrs. Frank Pace, wife of the President of General Dynamics, and former U.S. Secretary of the Army.

Every tourist with even a slight sense of adventure and a moderate sense of equilibrium takes to a bicycle for sightseeing purposes. Both pushbike and motor-assisted varieties are available. Tandems, too, if you believe in sharing the work. These islands are only 22 miles long, and at the widest point no more than a mile and a half wide, so there is never any danger of getting more than temporarily lost. There is always someone around the next bend to put you on the right road.

Peter Howell, who with his parents and sisters, of Larchmont, N. Y., stayed at the Coral Beach Club, found his "wheel," as it is known locally, invaluable for quick-commuting between the Club and the Princess Hotel Courts for matches in the same tournament in which Mr. Karsh competed. The honeymooning Henry A. Kitteredges, of Chicago, were also devoted to 'cycling as a means of transportation, venturing out every day from "Horizons," their guest house in Paget Parish.

To accommodate the ever-increasing number of visitors wanting to holiday here the year 'round, many establishments are expanding their facilities, and several new projects are underway. In picturesque Somerset, the Lantana Colony Club is all but ready for its March opening. Spread over many hillside acres, overlooking the Little Sound, it will be composed of self-contained individual cottages fanning out from a main clubhouse, and will have a swimming pool on the grounds, a miniature golf course, a boat house,

Roger Smith

Mr. and Mrs. R. W. Howell, their son, Peter, and twin daughters, Joan and Nancy, of Larchmont, N. Y., at the Coral Beach and Tennis Club in Paget Parish.

1, 3, 5, Roger Smith; 2, 4, Len Mocklow

First, Mr. and Mrs. Robert M. Ruddick and their daughter, Mary Jo, of Washington, D. C., at Newstead in Paget Parish. Mr. Ruddick is Assistant to the President of United Airlines in Washington. Second, Mr. and Mrs. Laurence P. Smith, of Niantic, Conn., at the Mid-Ocean Club's golf course in Tucker's Town. Third, Colonel and Mrs. Pinckney G. McElwee, of Washington, D. C., at Pomander Gate in Paget Parish. Fourth, Mr. and Mrs. Henry A. Kittredge of Chicago, Ill., honeymooning at the Horizons in Paget, Bermuda. Mrs. Kittredge is the former Ann M. Walthall, daughter of Dr. and Mrs. Damon Walthall of Kansas City, Mo. Fifth, Mr. and Mrs. Louis S. Taylor of Montclair, N. J., vacationing at Ariel Sands, in Devonshire.

and a waterside sunbathing plage. All buildings will be air-conditioned and temperature controlled.

Construction is soon to begin on an ultra-modern two hundred, double-room hotel to be located on twenty-six acres at Boat Bay on the South Shore. Two-storied on its southern side; three on its northern side, it will feature private verandahs off each room, and will be fully air-conditioned and centrally heated.

Though only a tiny coral atoll placed by Nature in the middle of the mighty Atlantic Ocean, Bermuda surprises and delights with the scope of its activities and interests. Blessed by the benevolent warmth of the Gulf Stream, it knows no winter; and its very location precludes excessive summer heat. Physically closest to the United States, the islands are, nevertheless, British to the core, as their many ceremonials point up. One need only visit the Sessions House when the Colonial Parliament is sitting (Monday, Wednesday and Friday afternoons, except during the summer months) to be acutely aware of this. A black-robed Clerk carries in the official governmental Mace in a daily procession that includes the Speaker of the House, Sir John Cox, in his full-bottomed wig. In the courts, lawyers wear short wigs,

1, 2, 3, 4, Len Mocklow; 5, Roger Smith

First, Mr. and Mrs. Dudley Talbot of Boston, Mass., and their children, Martha, Samuel and Alicia, and Mrs. Talbot's mother, Mrs. Fuller Halsey of Little Boar's Head, N. H. The family stayed at "Surf Song," a cottage at the Coral Beach Club in Paget Parish. Second, holidaying at The Ledgelets, a cottage colony in Somerset, is Mrs. J. M. Inwood, of Toronto, Ontario, Can., and her two daughters, Janine and Eileen. Three, Mr. and Mrs. V. B. Unger Jr., of Towson, Md., honeymooning at Cambridge Beaches. Four, Ensign and Mrs. Alfred D. Johnson of Montclair, N. J., another honeymoon couple at Cambridge Beaches. Five, Mr. and Mrs. Claude Lemieux of Outremont, Quebec, Can., honeymooning at White Sands in Paget Parish.

Gene Ray

An attractive visitor poses prettily in a mass of brilliant scarlet poinsettias, the Christmas Flower that grows in profusion throughout Bermuda.

Roger Smith

On Boxing (December 26) and New Year's Day, Bermuda's exotic Gombey Dancers cavort throughout the colony, stamping and whirling to the beat of drums, their four-foot high peacock feather headdresses bobbing wildly, and their elaborately embroidered velvet capes flapping behind. They are shown here at the Princess Hotel in Pembroke Parish.

Len Mocklow

Among the many Canadians enjoying Bermuda were Mr. and Mrs. A. Webster of Barry, Ontario, Can., at Cambridge Beaches in Somerset. Two, Mr. and Mrs. Colman M. Mockler Jr., of Cambridge, Mass., at Cambridge Beaches. Mrs. Mockler is the former Joanna Sperry, daughter of Mr. and Mrs. Mark L. Sperry of Middlebury, Conn. Three, honeymooning in Ledgelets in Somerset were Lieut. and Mrs. Charles R. O'Brien. Mrs. O'Brien is the former Wini McCarthy, daughter of Major and Mrs. Wayne G. McCarthy of Garden City, L. I. Four, Mr. and Mrs. Clarence E. Burke of Wynnewood, Pa., at the Coral Beach Club in Paget Parish. Five, Mr. and Mrs. Kelvin M. Moller, Hagerstown, Md., at Cambridge Beaches. Mrs. Moller is the former Carol Ann Noel, daughter of Mr. and Mrs. J. K. Noel Jr. of Hagerstown.

black robes and starched bibs; while the Lord Chief Justice, Sir Trounsell Gilbert, is resplendent in a full, long wig.

Throughout the year, such ceremonials as the Peppercorn Ceremony (a token payment of rent for use of the State House in St. George's by a Masonic Lodge) on April 23rd; the Empire Day (May 24) Review of Troops by His Excellency, the Governor; the Queen's Birthday Parade (June 13th); the Official Opening of Parliament (October); and the Remembrance Day observances at the Cenotaph (November 11th), in addition to many minor observances, further intensify the strong ties the colony has with the mother country.

While there are no night clubs in the accepted sense of the word, the bigger hotels all have dancing centers, many of which have floor shows featuring native and Stateside

Bermuda News Bureau

Bermuda Yule Log Ceremony. Bermudiana Hotel's Manager Carroll Dooley assists medievally costumed staff members in placing the Yule Log in a hotel lobby fireplace. Guests then joined in by tossing light sprigs on the log for good luck in the New Year.

talent, with occasional Continental entertainment. No loud brashiness here. Soft calypso music sets the mood. The atmosphere is gay without being frantic.

As a change from hotel or guest house cuisine, many vacationers like to "dine in the country" prior to an evening of dancing. Popular spots are Tom Moore's Tavern, and The Plantation in Bailey's Bay, where lobsters are a specialty; and Waterlot Inn, in Southampton, where many a tourist is initiated into the ancient and noble art of dart-throwing in the top room. A newly renovated restaurant, The Breakers, right on the beach at John Smith's Bay, is a favorite of Bermudians and visitors alike, both for atmosphere and cuisine.

The years only increase Bermuda's beauty, popularity and charm, as countless generations of visitors have learned.

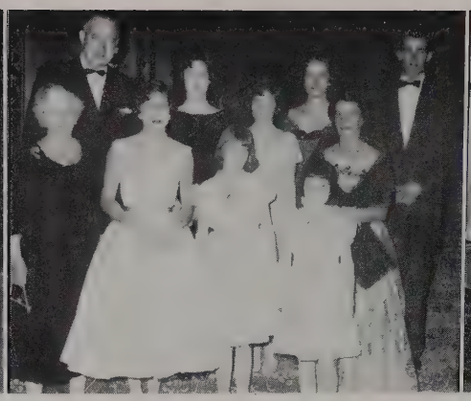

From the left, trick play with the Misses Jennifer Foote, daughter of Dr. and Mrs. W. R. Foote, Montreal; Linda Foster, daughter of Mr. and Mrs. R. E. Foster, Ottawa, Ont.; Margaret Ann Fennell, daughter of Mr. Stanley E. Fennell, Q.C., and Mrs. Fennell, Cornwall, Ont.; Miss Andrea Smith, Montreal, and Pierre Raymond, Hull, P.Q. Center, Dr. and Mrs. W. F. Foote, Montreal, with Mrs. Foote Sr., Vancouver, B. C., and their family at the Seigniory Club. Their daughters are the Misses Jennifer, Wendy, Joan Ann, Jill, June and Pamela, and son, John W. Right, practice shots in the Seigniory games room from left: Gillian and Valerie, daughters of Dr. and Mrs. Carl R. Burton, Toronto, Ont.; Jean and Jenny, daughters of Mr. and Mrs. J. P. Cundhill, Montreal.

Snow Season at the Seigniory

By Hilda Turner

THEY HAVE merely to rattle a few sleigh bells on a television screen these days and immediately the winter season is evoked, for we all react rather as psychologists claim we react to certain scents and sounds harking back to childhood. Sleigh bells are inbred in the subconscious of half this continent; they suggest a flight of reindeer across the sky, they awaken a nostalgia for a childhood which perhaps meant getting to school driving in a cutter or a small red sleigh bumping over snowy streets. Sleigh bells still echo around Montebello, where the Seigniory Club is located, and the sound there is not synthetic but very real for sleighs are still used by the villagers and country folk and even the Club has its own fleet of big horse-drawn sleighs for meeting the trains during the winter months.

During this month of February a season that has a savor like no other time of the year comes to the Province of Quebec. Out of doors there is snow and silence and the bright radiance of the sun glinting on frost-coated firs and pines, skiers skim swiftly and effortlessly over the hills, skaters ponder on the rhythm, the crisp, short steps and curlers plan all the *canny stanes* to be laid during the bonspiels. The annual members' and guests' competition is scheduled for February 21st to 23rd this year and brings a houseful of enthusiastic curlers from all points of the compass. Later in the month, from the 27th to the 2d of March, the twenty-second annual contest for the McCrea trophy will be held with a large entry anticipated.

The simplest pleasures of life are the most difficult to put into descriptive words. It is

Early morning ride at the Seigniory Club for Gary and John, sons of Mr. and Mrs. J. Earl Lacharity, Ottawa, Ont.

Mrs. W. J. Bryant, Montreal, gets a shot of Miss Gail Tolhurst and Miss Susan Anglin, Montreal, at the Seigniory Manor gates.

baffling to try to explain the emotions aroused by a good cup of coffee, a sunny day in winter or a gay song. Rare and specialized pleasures, similarly, become simplified and fundamental to those who practice and enjoy them. And, so, we find in the curler, the marksman or the stamp collector a huge but usually inarticulate delight in his own particular pastime.

Whether one is a curler or hears it talked about, the bonspiels held almost every week and throughout the winter at the Seigniory Club are very cheerful occasions. For some, they are novel spectacles as they watch the group of normal looking business and professional men who come up to Montebello on their train reverting to type — Scottish bonnets adorn their heads, colored jackets and sweaters laden with pins and badges their persons and strange cries and incantations issue from their lips as they hurry up and down the four sheets of artificial ice with brooms in their hands, busily polishing up the glistening ice in front of advancing granite stones. "Soop 'er up! Let her bend! Bring her in!" they cry. "Plenty of ice on the out turn," mysteriously calls the skip, or captain, from the farther end. But though these spectators who had never before seen the roaring game played may have been amazed and amused, they might not have been there at all so far as the players were concerned, so completely were they in the grip of their ancient game.

Some of the bridle paths at the Seigniory Club lead past the Log Chateau, the Club's residence.

"Gay Nineties" party at the Seigniory Club with Mr. and Mrs. J. C. Joy, Montreal; Mr. and Mrs. Paul Tremblay, Montreal; Mr. and Mrs. H. J. O'Connell, Allen A. McMartin and Mrs. D. V. Robertson, Montreal. The "Gay Nineties" Ball was given by Mr. and Mrs. Joy with Mr. and Mrs. P. K. Hudson of the Seigniory Club.

Snapped at a supper dance at the Seigniory Club: Mr. J. P. Cundill, Mrs. I. W. Robertson and Mr. Paul E. Tremblay, Montreal. Center, Mr. and Mrs. Ph. B. Papachristidis, Montreal, with their family the Misses Helene, Niky, their son Basil, and Miss Marika. Right, family group of Mrs. A. J. Coyle, Darien, Conn., with her daughters, Virginia and Barbara, Mr. Coyle and Mrs. Coyle's mother, Mrs. Kenneth C. Gifford, Wilton, Conn.

Sammy Kaye host to Mrs. Hamilton Pell in the Poinciana Room.

Seen in the Poinciana Room of the Palm Beach Towers

Mrs. Thomas Pace with Mr. Paul Mountcastle at a dinner party in the Poinciana Room.

Photos—Clay-Palm Beach Candid

Mr. Thomas Pace is shown with Mrs. Paul Mountcastle at a dinner party in the Poinciana Room of The Palm Beach Towers.

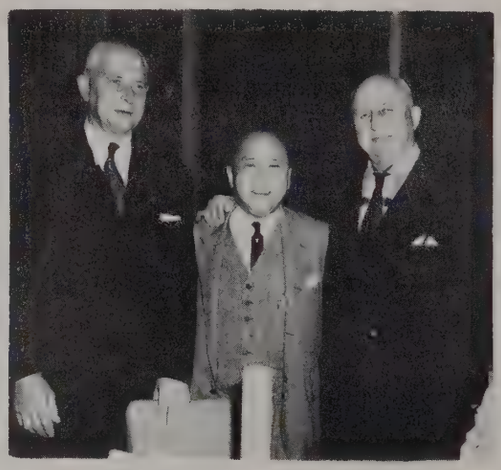

Mr. Reidar Waaler of Oslo, Norway, Ambassador Yon Chan Yang and James H. Rand, guests in the Poinciana Room of The Palm Beach Towers. Dr. Yang is Ambassador from the Republic of Korea to the United States.

Mr. and Mrs. Leonard Pennock of Meadowbrook, Pa., dancing in the Poinciana Room of The Palm Beach Towers, where they were guests of Mr. and Mrs. Herbert Adair.

Clay—Palm Beach Candid

Mr. and Mrs. John C. Prizer celebrated their 40th wedding anniversary with a dinner party in the Poinciana Room. From the front, counterclockwise: Mr. Prizer, Mrs. Joseph Comstedt, Mr. Arthur Jones, Mrs. Prizer, Mr. Henry L. Taylor, Mr. William Phillips, Mr. Earl Ross, Mr. Comstedt, Mrs. Taylor, Mr. Phillips, Mrs. Ross.

Seen at the Palm Beach Kennel Club

Photos—Sam R. Quincey

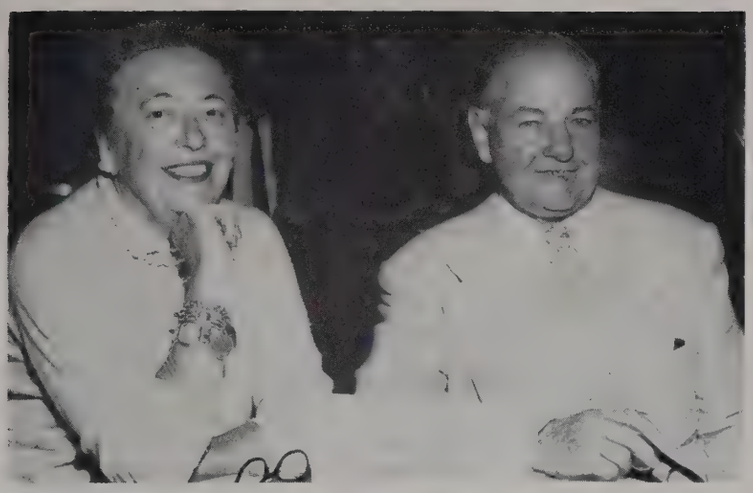

Mr. and Mrs. Joseph Risden in the popular Clubhouse at the Palm Beach Kennel Club.

Prominent members of Palm Beach Society, Mr. and Mrs. Lamar Harmon, in the Clubhouse at the Palm Beach Kennel Club.

Mrs. Hamilton Pell (right) and her sister, Mrs. W. Young, in the Clubhouse at the Palm Beach Kennel Club.

Pictured in the beautiful Clubhouse at the Palm Beach Kennel Club are Mr. David McGilvray, senior vice-president of Fyr Fyter Company; Mr. William M. Wetzel, chairman of the board; Mr. Henry Dolch, vice-president of National State Bank, Newark, N. J.; and Mr. Don O. Wood, president of Fyr Fyter Company, which held its annual conference at the Palm Beach Biltmore Hotel.

St. Peters in Bermuda

Leading antiquarians view the Olde Towne of St. George, Bermuda as a sort of "living museum."

And these students of old times regard St. Peter's Church as one of the town's most impressive relics. They point out that this venerable house of worship is of great interest not only because it is Bermuda's oldest church but also because it stands on the site of the oldest English church in the New World.

The original structure, completed in 1612, had the familiar shape of a barn with a roof made of native palmetto leaves. The present building has examples of 17th, 18th, 19th and 20th century architectural work.

Fortunately, the changes that have occurred over more than three centuries of time have not altered the character of St. Peter's. Today this simple white stone pillar of Anglicanism with its small pane windows and push-out blinds seems to perpetuate the atmosphere of the 17th century.

St. Peter's most celebrated treasure is the historic communion silver presented by King William III in 1678. And still in regular use, as well, as the famous St. George's Chalice dated 1625—an extremely rare piece of Charles I silver.

The church altar is probably the oldest piece of cedar furniture in the mid-Atlantic colony. It is the original altar of the parish church and was known to have been in use as early as 1624. Made of red cedar, it has darkened so much by age that it now resembles mahogany.

Perhaps the most striking effect on entering St. Peter's is the wonderful aroma of cedar wood that greets you. And surrounding the inside of the church are no fewer than 42 memorials set in the walls—some dating back to the early 18th century.

The baptismal font in front of the altar is the oldest thing in the church. The stone basin dates from about 1450 and is made from two pieces of English stone brought out by the first settlers.

The churchyard is also unusually interesting because of the people from many lands who found there a last resting place. They included Miss Harriet Wadsworth (1769-1793), related to the poet Henry Wadsworth Longfellow! Alured Popple, one of Bermuda's early governors and Nea Tucker, immortalized by Irish poet Tom Moore in his Odes to Nea.

Each year on Memorial Day, officers of the U. S. Naval Operating Base and a rifle squad of U.S. Marines gather at a grave in St. Peter's churchyard for a simple service. They pay honor to the memory of Midshipman Richard Dale, a Philadelphian (1795-1815), who was mortally wounded in a sea battle off the colony between the U.S.S. President and H.M.S. Endymion.

Dale was brought to St. George's a prisoner of war and devotedly nursed until his death. The monument marking his grave carries this inscription: "This stone records the tribute of his parents' gratitude to those inhabitants of St. George's whose generous and tender sympathy prompted the kindest attentions to their son while living and honored him when dead."

Yes, St. Peter's is truly one of the most impressive relics in this quaint little town that time itself seems to have passed by. Founded in 1612, St. George's is reputed to be the oldest continuous English-speaking community in the Western Hemisphere.

Beach Club Hotel

NAPLES-ON-THE-GULF, FLORIDA

This outstanding resort hotel offers complete recreational facilities, 18-hole championship golf course, three all-weather tennis courts, safe surf bathing, water skiing, bowling-on-the-green, shuffleboard.

Wonderful food and luxurious tropical atmosphere. Appointments second to none. Exclusive informal living where personalized service is a tradition.

Brochure available on request

fly

MACKEY AIRLINES

The Sunshine Airline

Daily Scheduled Flights in Douglas Luxury Liners

TO **CUBA** AND THE **BAHAMAS**

Round Trip Fares from **WEST PALM BEACH**

to **HAVANA** **$36**
to **NASSAU** **$30**
to **GRAND BAHAMA,**
WEST END **$17.50**
to **BIMINI** **$15.50**

No passports necessary for U.S. citizens. Stay 48 hours in the Bahamas or Cuba and bring back $200 in merchandise duty-free.

See Your Travel Agent, or Call:

MACKEY AIRLINES INC.

A U. S. Scheduled International Airline

Palm Beach International Airport, Ph. TEmple 3-6441

Palm Beach Candid

At the Sea Breeze were Mrs. John Bollinger and daughter Janet of Knoxville, Tenn. They were accompanied by Mr. Bollinger.

Finest Name in Fragrance

MARY CHESS

A tradition among discerning women . . .

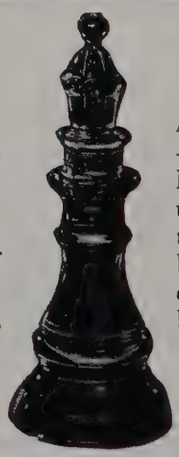

At home or away — you can rely on Mary Chess for the ultimate in perfumes, toilet waters, sachets, bath preparations and cosmetics. At the best shops only.

SOCIETY ABROAD

By Jeanne Williams

Calcutta, India: Miss Harriet Morton, of the St. Louis Mortons, on a European vacation, met and fell in love with Mr. Arthur Natarajan, who was a speaker at the Far East Conference in New York last year, and who Prime Minister Nehru has suggested run for Parliament. The wedding took place here in Calcutta, in the home of the groom: a huge beautiful flat overlooking the city.

Mougins

During a recent visit to Vichy, Mr. and Mrs. Douglas Fairbanks Jr. were the guests of honor at a tea given by Mr. Ivan Loiseau, President of the Company Fermiere of Vichy. Other guests were Mr. Jules Romains, the celebrated academician Francais, and Mrs. Romains. From the left: Mr. Romains; the Fairbanks; Mrs. Romains and Mr. Loiseau.

Harriet wore a lovely pastel lavender sari of Banaras silk with self-colored choli. And Arthur wore a white prince coat. After the ceremony more friends joined to toast the happiness of the newly-weds, at a champagne reception held at Mr. Natarajan's 300 Club. Dancing continued until well after midnight. The honeymoon consisted of three weeks in Athens, Greece; Istanbul, Turkey; and Teheran, Iran, where Mr. Natarajan introduced his bride to a lot of his old friends. Harriet writes: "What exciting adventures we had, some were not very pleasant. In Istanbul we were in a BEA bus accident coming from the airport. In Teheran, Arthur was almost arrested due to a customs regulation we did not know about. In Pakistan we were riding on a bus that caught on fire. We had been delayed in Karachi, Pakistan, for engine repairs. I must say travel in the Middle East is not for the average tourist. One must be an adventurer. In Istanbul we stayed at the fabulous Hilton-Istanbul. The staff was trained in U.S. Hilton Hotels. Every room has a balcony, and from our suite we looked out over the Bosporus Sea, and could see Asia on the other side . . ."

Mr. Natarajan is a known promoter of good relations between the United States and India, and we're sure that now with his lovely American bride, his reputation will grow even stronger . . .

Among other Americans and internationals seen in Calcutta: Mr. Fred H. Amon, of Godfrey L. Cabot, Inc., Boston, Mass., here on a short visit during his Far Eastern tour; Mr. and Mrs. Robert M. Winfree, Mr. R. W. B. Carter, Mr. E. N. Wood, Mr. P. J. Fitzgerald, Mr. and Mrs. D. R. Speers, Mr. A. T. Mathew; Mr. R. E. O. Carey, who is now the managing director of Goodyear's in Calcutta, and Mrs. Carey; Mr. and Mrs. E. W. Pearce, Ken and Inez Johnson, and Mr. and Mrs. Kenneth Schubert.

Bombay: One of the interesting personalities passing through Bombay was Mr. Alexander Ross, Deputy-Governor of the Central Bank of New Zealand. Mr. Ross is en route to America, but said he regretted that he could not stay longer in India: He is of the opinion that Bombay rightly deserves her title "Jewel of the East." In spite of a full itinerary, Mr. Ross took time off to go rowing, a

TEQUESTA
on the LOXAHATCHEE

Jupiter Inlet Beach Colony, Inc.

presents:

Tequesta, a secluded Country Club Community of restricted homesites near the Colony between Hobe Sound and Palm Beach.

Tequesta is located in a beautiful setting of tall pines just west of Jupiter Inlet and the famous Jupiter Lighthouse, on two miles of natural, high and dry Loxahatchee River frontage. Single residence homesites border the waterfront and the fairways of the eighteen hole championship golf course designed by Golf Architect Dick Wilson, and with Nationally Famous Dow Finsterwald as professional.

Lots are now being offered to acceptable purchasers at investment prices.

Write for Brochure "R"

SITE OF THE 1958 NATIONAL MIXED FOURSOME
TWO-BALL AMATEUR CHAMPIONSHIP
FEBRUARY 11th to 15th, 1958

Tequesta Awaits Your Inspection!

JUPITER, FLORIDA

THE
PLACE
TO SAVE

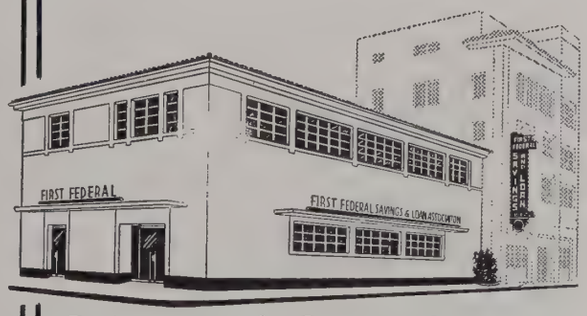

Palm Beach County's
FIRST and LARGEST
Savings & Loan
Association

Savings
Insured To
$10,000

Assets Now
Over
$37,000,000

First Federal
SAVINGS AND
LOAN ASSOCIATION
So. Olive at Evernia
West Palm Beach

Irene D. Alex

Cordially invites you
to come and see
our newest collection
of Fine Oil Paintings
and Water Colors
by
American, English,
French and Italian Artists

Also our collection
of Fine Old
hand colored engravings

Art Gallery

332 South County Road Palm Beach
Established 1945

TEMPLE 3-2745

FOR THOSE WHO COMMAND THE FINEST

Palm Beach Towers
A HELMSLEY-SPEAR SUPERVISED HOTEL

The ultimate in gracious resort living amid the international social season. One and two bedroom suites, tastefully appointed, with spacious living rooms, dining areas, decorator-kitchens and secluded terraces. All twin-bedded guest rooms with panoramic view. Complete hotel services . . . individually controlled air-conditioning.

For reservations or further information write Palm Beach Towers, Palm Beach, Florida. New York Office, 60 East 42nd Street. MUrray Hill 7-6400

Other Helmsley-Spear Supervised Hotels in Palm Beach:
THE AMBASSADOR HOTEL AND VILLAS/THE SEA BREEZE MOTOR HOTEL.

Former Ambassador to France and Mrs. C. Douglas Dillon, shown on a holiday in Vichy.

sport for which he is famous in his home-town of Wellington . . .

* * *

Wasn't it the wise Oriental Stazuad who said: "Man looks to the earth, when his destiny is written in the stars . . ." Well, at any rate the famous astrologist Spica, says that Princess Margaret of England, Princess Margaretha of Sweden, Princess Isabelle of France, and Princess Alexandra of Kent, will be married before the end of 1958. This has started a new guessing game in the young international set. It seems to be public opinion that Princess Margaret cannot forget her "Prince Charming" – Peter Townsend. But, what everybody doesn't know, is that at one point the stage was all set for their marriage. Margaret was to keep her title of Princess Heretiere of England and Peter was to be given the title of Vicomte, for his heroic war efforts. It was Margaret herself, who a la fin des fins, said no! Lord Beresford was another candidate for the hand of Margaret, but lately he's constantly seen in the company of pretty Joanna Smith Bingham . . .

LONDON: During several days the Duke of Edinburgh's car was seen parked in front of a large new apartment building in a quiet residential section of London. This fact created a lot of curiosity, and the Duke was very much amused to explain that he was just moving-in two of his nieces, the Princess Beatrice Hohenlohe and little Princess Christine. The rent is only 100 dollars a month, and Beatrice and Christina are very happy to have found an apartment. Of course, it is true – they do have a few connections . . . Princess Beatrice spends quite a lot of time with her Aunt in Madrid, and passes through Paris quite often. During a recent visit she confided to friends that her ambition is to become a couturiere. Incidentally, Princess Brigitta of Sweden has the same ambition, and is now serving as an apprentice to a Swedish dressmaker; she hopes to come to Paris in the near future and possibly find a job . . . Brigitta is also completing her studies at the Royal Institute of Gymnastiques, and there exists a rumor that she is about to announce her fiancialles with a champion of ice-hockey . . .

* * *

A little before the death of his father, the Aga Khan III, Prince Ali gave a present to the Duchess of Devonshire: The blue-blood, "Royal Tan," who won in 1954 the Grand National Steeplechase of Liverpool. And what does the duchess do with Royal Tan – she rides him in the Hunt . . . *Apropos*: To quote one of our favorite characters, Sir Winston Churchill – "many young people are ruined by owning horses, and sometimes by playing on the horses . . . But never by riding on the horses, at least unless they fall and break their neck, which is after all – an honorable death . . ."

The Meynell Hunt met outside Kedleston Hall, the magnificent home owned by Viscount Scarsdale. The Hunt met in splendor outside the Hall; a large crowd saw it off. A kill was made. Then –

Yves Bizien

Mr. and Mrs. George Zauderer and their daughters on the Ile de France. Mr. Zauderer is director of the Barbizon Hotel in New York.

the Hunt spent the rest of its time hunting the hounds . . . (18 couple of hounds). They chased a fox into the dusk, leaving the huntsmen far behind. The search for them was carried on by the joint-master, Charles Farquhar, who said "It was over nine hours before we got to the hounds . . . They just kept on running . . ." The last we heard, the hunt was still on . . . for a hound that really got away . . .

* * *

Apropos of getting away: Lord Ismay is off for his first vacation in 30 years. He and Lady Ismay plan to spend a quiet holiday in the West Indies. His Lordship is just getting over a bout of pneumonia, and says "I just want to get there and do nothing, this is my first real holiday in years and I'm really going to enjoy it . . ."

Sir Anthony Eden too, has just been recovering from an attack of fever, and his son Nicholas, from the flu . . . The Edens are also taking a holiday, but not very far from London — just to the home of Mrs. Reginald Fellows: Donnington Grove House, near Newbury, Berkshire.

1, Mougins

The Mayor of Vichy, Mr. Pierre Coulon, and Mr. A. N. Spaniel, shown standing in front of the thirty-one Mayors from the thirty-one cities in America which were named after Lafayette, on arrival at Vichy airport from Washington. Right, American Ambassador to France, Mr. Amory Houghton and Mr. Guy Mollet.

A Coiffure

JUST FOR YOU

Created for your individual charm by

La Marick

TRAINED STAFF OF STYLISTS

Featured In Our Salons

La Marick Cosmetics and Shampoos

One of America's Finest Lines

Belk's Department Store

Belk's La Marick® Beauty Salon

305 Clematis St. Phone TE 3-1609

West Palm Beach, Fla.

La Marick—South's Largest and Leading Beauty System
North Carolina, South Carolina, Georgia, Alabama, Virginia, Tennessee and Florida

PALM BEACH'S RESORT MOTOR HOTEL

THE SEA BREEZE ON THE OCEAN

A Helmsley-Spear Supervised Hotel

For those who enjoy informality but demand an atmosphere of elegance . . . private beach, swimming pool . . . pool-side dining.

One and two bedroom apartments with kitchenettes . . . smartly furnished individual guest rooms . . . all air conditioned with private telephones. Complete hotel services.

MARINE DINING ROOM—Intimate, moderately priced—open for Breakfast, Lunch, Dinner and Cocktails.

For reservations or further information, write The Sea Breeze, Palm Beach, Florida. New York Office: 60 East 42nd Street. MUrray Hill 7-6400.

Other Helmsley-Spear Supervised Hotels in Palm Beach:

THE AMBASSADOR HOTEL & VILLAS / THE PALM BEACH TOWERS

FOR PRESTIGE AND PROMINENCE IN PALM BEACH

THE *AMBASSADOR* HOTEL & VILLAS

A Helmsley-Spear Supervised Hotel

A symbol of elegance directly on the ocean . . . incomparable private beach, two swimming pools, tennis courts. All suites with spacious living rooms, dining areas and streamlined kitchens. Complete hotel services.

THE EMBASSY ROOM for cocktails and dinner. Finest continental cuisine in an atmosphere of distinction.

For reservations or further information, write The Ambassador Hotel, Palm Beach, Florida. New York Office: 60 East 42nd Street. MUrray Hill 7-6400.

Other Helmsley-Spear Supervised Hotels in Palm Beach:

THE SEA BREEZE MOTOR HOTEL/THE PALM BEACH TOWERS

"Where Quality Is So Evident"

HOME MADE CAKES AND PIES
THE WORLD'S BEST HAMBURGERS

DINNERS SERVED - - OPEN NOON TILL 9 PM

HAMBURGER HEAVEN

WINTER
PALM BEACH, FLA.
295 S. COUNTY RD.

SUMMER
HYANNIS, MASS.
577 MAIN STREET

George Formby and his wife Beryl are both ill, and we find in the same *rhume*: The Shah of Persia; Marechal Montgomery, and little Prince Charles. What they seem to need is just *a little Palm Beach sunshine* . . .The case quote: "I refuse to be vaccinated. The disease isn't dangerous between the ages of three and sixty, years . . ." Thomas Ward, who actually perfected the vaccine for the Asiatic grip!

PARIS: Latest Americans to be honored by France – with the Legion of Honneur: Harvey S. Gerry, and Volney D. Hurd, as officiers: and Charles Edwin Van der Burgh, and Ray Pearce Walters, as chevaliers . . .

* * *

After the marriage of his son George, in Kalmar, Sweden, with the daughter of the margarine-king, Chancelier Adenauer passed "an agreeable and amusing" holiday in France . . . Jane Mansfield made the rounds of Paris night life recently with Gilbert Pineau, son of the French Minister, Christian Pineau . . . sitting at a nearby table in Monsigneur, Prince Geraud de La Tour d'Auvergne stopped listening to the violins long enough to make the witty comment: "One of the greatest advantages in being a man, is that you don't catch your death of cold wearing a robe-du-soir . . ."

Apropos: Zsa Zsa Gabor confides to a friend: "There's no question that I marry a man for his money. The most important thing for my husband is that he is always in a good humor – but, how can you expect a man to be in good humor if he doesn't have money . . ."

* * *

Every country has its customs – traditions, that is . . . And during the last Paris visit of Mike Todd and Elizabeth Taylor, we were all pleased to see Elizabeth looking even lovelier than usual in a large hat (something rather unusual . . . a hat on Elizabeth!) But, she quietly explained, "Mike told me that in Paris I mustn't go without a hat . . . so I made a little tour of Paris, and – well, I bought fifty!" Mrs. Todd will take back to America another large box from France: containing a beautiful yellow layette, copied from the one of little Princess Caroline of Monaco. It was an anonymous gift from Monte-Carlo . . . Speaking of Caroline – Prince Rainier, Princess Grace and Madame Caroline made quite an entre in Paris recently. Rainier was still wearing his beard which he grew this Summer on board his yacht, Deo Juvante II (he has just sold it . . .) After a short stay in their Paris apartment, plans included a trip to London, and then New York, where Grace would speak at United Nations for the abolishment of refugees camps . . . It looks as though another international American has decided to become an *Ambassador-at-Large* . . .

Yves Bizien

Mr. A. Barry Kranze, Vice President of Stanley Cinerama Corp., shown with his wife and son on the Ile de France. Right, Mr. and Mrs. Thomas O'Neill, president of RKO Radio; with Vice-President Mr. Walter Branson and Mrs. M. Begley on the Ile de France.

Nostalgic memories will be revived for many old-time Palm Beachers by this rare photograph from the private collection of Mrs. Percy S. Peck of 231 Peruvian Avenue. Taken in 1914, it depicts a typical gathering for afternoon tea in the Cocoanut Grove of the Royal Poinciana Hotel. The glamour spot of Palm Beach social life during the first quarter of this century, the tea garden passed into history when the famed wooden hotel, built in 1894 by Henry M. Flagler, was razed in the early Thirties. As the costumes reveal, this was the era of the long afternoon dress and big hats for women, of blue coats, white trousers and straw hats for men. According to Mrs. Peck, a quartet was singing "There's a Girl in the Heart of Maryland" when this was taken.

COTTAGE COLONY LIST

A

Abel, Rev. Paul K., L.Th., and Mrs. 324 Brazilian Ave.
Ackerman, Mr., Mrs. R. M. 256 Mockingbird Trail
Adair, Mrs. Doris Blazer 510 Island Drive
Adair, Mr. and Mrs. Herbert J. 272 Sanford Ave.
Adams, Mrs. Anne Fontaine Maury So. Lake Drive, Lantana
Adams, Mr. and Mrs. Earl C. 247 Sea Spray Ave.
Adams, Miss Eileen 234 Ocean Terrace
Adams, Mrs. Florence 234 Ocean Terrace
Adams, Mrs. Wilman E. 44 Cocoanut Row
Ahern, Mrs. Frank G. 351 Peruvian Ave.
Allard, Mr. and Mrs. Herbert K. 326 Via Linda
Allen, Mrs. Sidney T. 801 So. County Rd.
Alley, Mr. and Mrs. Raymond C. 259 Queens Lane
Altschuler, Mrs. Irwin I.
Ames, Mr. and Mrs. Paul Palm Beach Towers
Ames, Mr. and Mrs. Ward 320 Barton Ave.
Anderson, Dr. and Mrs. D. C. 44 Cocoanut Row
Anderson, Mr. and Mrs. H. Loy 141 Brazilian Ave.
Andrews, Mrs. Bixby Everglades Club
Anheuser, Mr. and Mrs. E. 124 Cocoanut Row
Ansen, Mr. and Mrs. Edward 240 Queens Lane
Anthony, Mr. and Mrs. Louis C. 222 Miraflores Drive
Anthony, Mr. and Mrs. Roscoe Tate 6 So. Lake Trail
Anthony, Mr. and Mrs. Roscoe T. Jr. 3 Golf View Rd.
Appleget, Mr. and Mrs. Thomas B. Breakers Row
Arbuse, Mr. and Mrs. Bernard 151 So. County Rd.
Armour, Mr. and Mrs. Philip D. 980 No. Ocean Blvd.
Armstrong, Mr. and Mrs. J. P. T. 255 Emerald Lane
Arnold, Mr. and Mrs. J. Y. 3 So. Lake Trail
Arnold, Mr. and Mrs. J. Y. Jr. 242 Coral Lane
Arnold, Mrs. Sydney M. 350 Sea Breeze Ave.
Arnold, Mr. and Mrs. Wm. H. 756 Hi-Mount Road
Ashley, Mrs. Rose Bishop 172 Worth Ave.
Atchinson, Mr. and Mrs. David W. 210 Jamaica Lane
Atterbury, Mr. and Mrs. W. W. Jr. 250 Via Bellaria
Avery, Miss Nina 349 Peruvian Ave.
Ayers, David C. 240 Phipps Plaza
Ayres, Mr. and Mrs. Winston P. 287 Pendleton Ave.

B

Babcock, Mr. and Mrs. Robert S. 314 Chilean Ave.
Baehr, Mr. and Mrs. Edward J. 680 Island Drive
Bailey, Mrs. Catherine B. 332 Sea Spray Ave.
Bailey, Lady Muriel 225 Mockingbird Trail
Baggs, Mr. and Mrs. Frederick 272 Wells Road
Baker, Mr. and Mrs. Charles B. Palm Beach Towers
Baker, Mr. and Mrs. Hollis S. 125 Via Vizcaya
Baggs, John 1425 So. Ocean Blvd.
Balcom, Mr. and Mrs. Ronald 328 El Vedado Way
Balconis, Mr. and Mrs. Andrew T. 300 Cherry Lane
Baker, Mr. and Mrs. Charles B. Palm Beach Towers
Ballentine, Mr. and Mrs. James M. 5 So. Lake Trail
Ballou, Mrs. Norma 445 No. County Road
Balsan, Mme. Jacques 319 El Vedado Lane
Bamford, Mrs. Eleanor Q. 235 Sea Spray Ave.
Barker, Mr. and Mrs. Arthur S. 225 Arabian Road
Barbey, Mr. and Mrs. Henry 424 Brazilian Ave.
Barbey, Mrs. Pierre L. 1070 No. Ocean Blvd.

OPEN TO THE PUBLIC

NORTH PALM BEACH GOLF COURSE

- Professional Instruction
- Practice Driving Range
- Light Lunch Served
- Club Rental
- Golf Supplies
- Season Guest Cards

DAILY GREEN FEE 18 HOLES $3.00

Telephone VIctor 4-5656

U.S. HIGHWAY 1. IN THE VILLAGE OF NORTH PALM BEACH

IF you've been led to believe that tropical idylls are only fictional, you must see Coral Harbour. Here, only a few miles from Nassau on the mainland, is a setting as serenely beautiful, as tranquil and as splendidly isolated as any out of a book. Because of this and because of its magnificent facilities, Coral Harbour offers the finest vacation opportunity to be found in any latitude. For particulars, write to Frank McHugh, Managing Director.

Coral Harbour Club

P.O. Box 1236, Nassau, Bahamas • Cable Address: CORAL CLUB
Reservations by Application Only
U.S. Airmail Postage — 10c per ½ oz.

"SHOREBIRDS"
by Dudley Huppler

Worth Avenue Gallery
347 Worth Avenue

DRAPED CHIFFON
by Florence Pritchett... creating a lovely stir on the dance floor... soft silk that gives you a breathless air of feminine charm. In royal, melon or white, 10 to 14.
110.00

McDonald's
208 Worth Avenue

Barbour, Mrs. Victor D. 140 Monroe Drive
Barclay, Mr. and Mrs. G. O. 240 Southland Rd.
Bardes, Mr. and Mrs. Oliver L. 555 Island Drive
Bardill, Miss Frances Marie Palm Beach Towers
Barkley, Dr. and Mrs. Earl C. 234 Chilean Ave.
Barney, Miss Nancy 341 Eden Road
Barney, Dr. and Mrs. B. F. 341 Eden Road
Baroda, Maharanee of Palm Beach Towers
Bartlett, Mr. and Mrs. David F. 105 Wells Road
Bartlett, Mr. and Mrs. Edward E. Jr. 250 Jungle Rd.
Barry, Mr. and Mrs. Edward J. 334 Barton Ave.
Basin, Mr. and Mrs. Arthur 155 Brazilian Ave.
Batchell, Mr. and Mrs. C. W. 1291 No. Ocean Way
Bateman, Mr. and Mrs. Frank B. 209 Banyan Road
Bateman, Mr. and Mrs. W. M. 1679 No. Ocean Blvd.
Bath, Mr. and Mrs. Gerald H. Palm Beach Towers
Battin, Mr. and Mrs. William F. 237 Pendleton Ave.
Baugher, Mr. and Mrs. M. F. 210 Orange Grove Rd.
Baum, Mrs. James E. 1545 Ocean Way
Bay, Mrs. Charles Ulrick 601 No. County Road
Beach, Mrs. Venice Rader 140 Sea View Ave.
Bean, Mr. and Mrs. George F. 304 Plantation Rd.
Beardslee, Mr. and Mrs. Lisle R. 227 Angler Ave.
Beasman, Mr. and Mrs. Frank B. 14 Via Vizcaya
Beatty, Mrs. E. J. Richard 411 Australian Ave.
Beatty, Mrs. Ross J. 359 No. Lake Trail
Beaumont, Mrs. William C. 120 Australian Ave.
Beckwith, Mr. and Mrs. Geo. C. 444 Sea View Ave.
Beckwith, Harry H. 158 Sea Spray Ave.
Bedford, Mr. and Mrs. Chas. E. 128 Sea Spray Ave.
Bedford, Mr. and Mrs. E. T. 3d 215 Arabian Road
Bedford, Mr. and Mrs. Herbert A. 640 Crest Road
Beer, Mr. and Mrs. Robert M. 269 Miraflores Drive
Beesch, Mr. and Mrs. R. O. 227 Ocean Terrace
Beinecke, Mr. and Mrs. Richard S. 202 Angler Ave.
Beinecke, Mr. and Mrs. Walter Everglades Club
Bell, Mr. and Mrs. Charles J. 211 Kenlyn Road
Bell, Mr. and Mrs. Frank S. 231 Nightingale Trail
Bell, Mr. and Mrs. James B., Jr. 177 Queens Lane
Bell, Mrs. McAlpin 111 Via Del Lago
Bell, William Howard 710 So. Ocean Blvd.
Benoist, Mr. and Mrs. Wm. E. 240 Pendleton Ave.
Benjamin, Mr., Mrs. W. E. 2d 1312 No. Ocean Blvd.
Bennett, Mr. and Mrs. William C. Palm Beach Towers
Benson, Mrs. Duggett 247 Brazilian Ave.
Benton, Mrs. John E. Palm Beach Towers
Berdeau, LeRay 260 Via Bellaria
Bertschmann, Mrs. Banks 436 Australian Ave.
Bergen, Ward Vincent Palm Beach Towers
Belelis, Mrs. Yenula 305 Sea Breeze Ave.
Best, Mr. and Mrs. Leo R. 130 Brazilian Ave.
Betchel Mr. and Mrs. Ronald Palm Beach Towers
Beymer, Mr. and Mrs. Richard 312 Cherry Lane
Bigelow, Mr. and Mrs. Anson A. 702 No. County Rd.
Binney, George 3d Palm Beach Towers
Bint, Mr. and Mrs. A. Davis 261 El Bravo Way
Bippus, Dr. and Mrs. William E. 748 Hi-Mount Road
Birdsall, Mrs. John H. 110 Ocean Terrace
Birdsall, Mr. and Mrs. John H. Jr. 134 Cocoanut Row
Bishop, Mr. and Mrs. Clifford M. 313 Dunbar Road
Bishop, Mr. and Mrs. Elliott F. Brazilian Court
Bishop, Mrs. W. A. 338 So. Lake Drive
Bissell, Mr. and Mrs. Frank H. 203 La Puerta Way
Bissett, Mr. and Mrs. Robert E. 150 Sea Spray Ave.
Blabon, Mr. and Mrs. George W. 2d 320 Island Dr.
Black, Mr. and Mrs. Benjamin F. 860 So. Ocean Blvd.
Black, Mrs. R. Clifford 300 Wells Road
Blair, Mr. and Mrs. Wolcott Breakers Row
Blair, Mr. and Mrs. Earl 264 Park Ave.
Blair, Mr. and Mrs. Jack 264 Oleander Ave.
Bland, Mrs. Valerie 1560 So. Ocean Blvd.
Blazer, Mr. and Mrs. Paul G. 510 Island Drive
Bliss, Mr. and Mrs. Charles H. 322 Pendleton Lane
Blondell, Mr. and Mrs. T. H. 215 Onondaga Road
Blossom, Mrs. Dudley S. 1250 So. Ocean Blvd.
Boardman, Reginald Jr. Pelican Lane
Boettcher, Mr. and Mrs. Alvin W. 575 Island Drive
Boettcher, Mrs. Claude K. 170 Via Del Lago
Bogert, Beverly Sr. Everglades Club
Bogert, Beverly A., Jr. 120 Algoma Road
Bolton, Mrs. Chester Castle So. Ocean Blvd.
Bonsteel, Col. and Mrs. Francis T. 301 Hibiscus Ave.
Borman, Mr. and Mrs. Joseph 201 Oleander Ave.
Borman, William J. 293½ Hibiscus Ave.
Borough, Mr. and Mrs. William R. 2 Golf View Road
Bosch, Mrs. Henry 344 Chilean Ave.
Boutet, Mr. and Mrs. George H. 341 No. Lake Way
Bower, Mr. and Mrs. Joseph A. 218 El Brillo Way
Bowles, Mrs. Leigh Wrightson Palm Beach Towers
Bowman, Mrs. Samuel H., Jr. 200 So. Ocean Blvd.
Bowman, William S. 200 So. Ocean Blvd.
Bradley, Mr. and Mrs. M. O. 125 Gulf Stream Rd.
Brailsford, Mrs. Irene C. Palm Beach Towers
Branch, Mrs. James R. 156 Royal Palm Way
Branch, Mr. and Mrs. J. R. Jr. 249 Orange Grove Rd.
Brann, Mrs. William L. Ocean Ridge, Boynton
Bransky, Dr. and Mrs. O. E. 110 Angler Ave.
Braverman, Mr. and Mrs. Harry 137 El Vedado Rd.
Brend, William R. 234 Sea Spray Ave.
Brennig, Mrs. A. Bailey 332 Sea Spray Ave.
Brennig, Charles C. 436½ Royal Palm Way
Brigham, Mrs. M. Rainsford 426 Australian Ave.
Brinkley, Mr. and Mrs. Hugh M. 17 Middle Road
Broberg, Mr. and Mrs. G. T. J. 208 El Pueblo Way
Brokaw, Mr. and Mrs. Howard C. 5 Golf View Rd.
Brooks, Mr. and Mrs. John C. Palm Beach Towers
Brooks, Mr. and Mrs. Thomas H. 1320 No. Lake Way
Brooks, Mrs. Walter B. Sr. 340 Cocoanut Row
Brooks, Mr. and Mrs. Walter B. 3d 252 Cherry Lane
Broome, Mr. and Mrs. R. W. 206 Sea Spray Ave.
Brown, Mrs. Algernon W. 211 Jungle Road
Brown, Mr. and Mrs. H. Seymour 245 Barton Ave.
Brown, Mr. and Mrs. Wm. C. 1171 No. Ocean Blvd.
Brown, Mr. and Mrs. William L. 255 Colonial Lane
Bruckenfield, Mr. and Mrs. Carl 147 Dunbar Road
Bruckenfield, Mr., Mrs. Morris 311 Sea Breeze Ave.
Bruce, Mrs. Mellon 850 So. County Road
Bruns, Mrs. Edwin G. 306 Chilean Ave.
Bryant, Mr. and Mrs. A. Parker 159 Australian Ave.
Bryan, Mrs. H. Phil 130 Cocoanut Row
Bryan, Mr. and Mrs. J. Stockton Jr. 286 Jamaica Lane
Buchanan, Mr. and Mrs. T. Stewart 204 Via Del Mar
Bullard, Dr. Ernest S. 341 Brazilian Ave.
Bulman, Mr. and Mrs. Orville 161 Woodbridge Rd.
Burgess, Mr. and Mrs. Hartley A. Singer Island
Burbank, Mr. and Mrs. A. L. 240 Ocean Terrace
Burdick, Mr. and Mrs. Harley H. 139 Worth Ave.
Burger, Mrs. John D. Everglades Club
Burket, Miss Ella Margaret 126 Peruvian Ave.
Burket, Mrs. John Gibson 126 Peruvian Ave.
Burket, John Sargent 126 Peruvian Ave.
Buss, Mr. and Mrs. Walter H. 234 Seminole Ave.
Bussey, Mr. and Mrs. Edwin O. Jr. 130 Dolphin Rd.
Burroughs, Mr. and Mrs. Mortimer 202 Sanford Ave.
Butler, Mrs. Frank Osgood Via Bethesda
Butler, Paul 16 Golf View Road
Butler, Mr. and Mrs. Jack R. 177 Clarke Ave.
Butler, Mr. and Mrs. James M. 624 Island Road
Butler, Mr. and Mrs. John P. 244 Nightingale Trail

C

Cabanne, J. Goode 135 Worth Ave.
Cabanne, Mrs. Lily Camp 135 Worth Ave.
Cade, Mr. and Mrs. E. W. 209 Barton Ave.

Cadgene, Mrs. Marie 260 Dunbar Road
Cain, Mr. and Mrs. William Q. 434 Chilean Ave.
Caldwell, Mrs. Nathalie Guest of Mrs. Glenn Stewart
Caldwell, Mr. and Mrs. M. P. 250 Pendleton Ave.
Caler Mr. and Mrs. Kemp Jupiter Island, Hobe Sound
Callaway, Mr. and Mrs. C. C. 520 So. Ocean Blvd.
Calley, Mrs. Ada M. 135 Hammon Ave.
Calvert, Mr. and Mrs. Arthur C. 200 El Brillo Way
Cameron, Mr. and Mrs. Walter D. P.B. Towers
Campbell, Mr. and Mrs. Frank E. 218 Via Linda
Campbell, Mr. and Mrs. R. J. 256 Miraflores Drive
Campbell, Mr. and Mrs. William Palm Beach Towers
Capron, H. Wallace 1496 No. Ocean Blvd.
Carey, Mr. and Mrs. J. Paul 242 Via Linda
Carlisle, Mr. and Mrs. Floyd L. 149 Clarke Ave.
Carlson, Mr. and Mrs. Arthur G. 115 Gulf Stream Rd.
Carroll, Mr. and Mrs. Charles W. 230 Peruvian Ave.
Carroll, Mr. and Mrs. W. Herron 230 Peruvian Ave.
Carson, Mr. and Mrs. Ward 313 Chilean Ave.
Caruso, Mr. and Mrs. Enrico 230 El Pueblo Way
Case, Mr. and Mrs. Glen S. 1127 No. Lake Way
Caulfield, Mrs. J. J. Guest of Mrs. Percy S. Peck
Cernadas, Mr. and Mrs. A. 1900 So. Ocean Blvd.
Chadbourne, Mrs. M. S. 1491 No. Ocean Blvd.
Channer, Mrs. Earle A.
Guest of Mr. and Mrs. Edward H. Cochrane
Chapin, Comdr., Mrs. A. W. 1332 No. Ocean Blvd.
Chapman, Mr. and Mrs. John A. Brazilian Court
Chapman, Mr. and Mrs. Milton C. 271 El Vedado Rd.
Charlotte, Mrs. J. M. 246 Sea View Ave.
Chastain, Mrs. Laura S. 745 Hi-Mount Road
Chastain, Mr. and Mrs. Robert L. 991 No. Lake Way
Chauncey, Mr. and Mrs. C. M. 415 Australian Ave.
Cheney, Mrs. J. Foster 345 Brazilian Ave.
Cherones, Mr. and Mrs. Geo. D. 265 Oleander Ave.
Chester, Mrs. Shafer 200 Esplanade Way
Chester, William Palm Beach Towers
Childress, Mr. and Mrs. Clifford 145 Kings Road
Childs, Mrs. Harry Ewington Palm Beach Towers
Chilton, Mr. and Mrs. Howard 446 Brazilian Ave.
Choromokos, Louis 305 Sea Breeze Ave.
Christianson, Mr. and Mrs. W. L. 429 Australian Ave.
Church, Mr. and Mrs. Rollin J. 242 So. County Rd.
Cisco, John Jay 294 Hibiscus Ave.
Clark, Mr. and Mrs. James Cameron 61 Middle Road
Clarke, Mr. and Mrs. Charles J. 311 Dunbar Road
Clarke, Mr. and Mrs. James King 156 Clarke Ave.
Clarke, Mr. and Mrs. L. Phillips 6010 So. Olive
Clarke, Mr. and Mrs. Robert Fulton 156 Clarke Ave.
Clarke, Mr. and Mrs. S. E. 1494 No. Ocean Blvd.
Clauss, Mrs. Joseph T. 260 Oleander Ave.
Cleary, Mr. and Mrs. Daniel A. 1127 No. Flagler Dr.
Clifford, Mr. and Mrs. Joseph M. 425 Chilean Ave.
Clifton, J. M. 130 Worth Ave.
Cluett, Mr. and Mrs. Wm. G. 455 Australian Ave.
Cochrane, Mr. and Mrs. Edw. H. 200 El Bravo Way
Coe, Mrs. Charles Francis 44 Cocoanut Row
Coe, Mrs. William R. 1860 So. Ocean Blvd.
Cohen, Mr. and Mrs. A. L. 1070 No. Lake Way
Colbert, Mr. and Mrs. Charles F. Jr. 306 Worth Ave.
Cole, Capt. and Mrs. Loren Fletcher 309 Garden Rd.
Coleman, Mr. and Mrs. G. W. 1145 No. Lake Trail
Coleman, Mr. and Mrs. John 258 Pendleton Ave.
Collier, Mrs. Barron 309 Barton Ave.
Collier, Mr. and Mrs. Barron Jr. 500 So. Ocean Blvd.
Collier, Mrs. Miles 270 Algoma Road
Collin, Major and Mrs. F. C. 1560 So. Ocean Blvd.
Collins, Mrs. Minturn Post 350 Sea Spray Ave.
Comerford, Mr. and Mrs. Roland R. 348 Eden Road
Comstedt, Mr. and Mrs. Josef F. A. 6 Golf View Rd.
Conkling, Mr. and Mrs. D. H. 339 Cocoanut Row
Conkling, Mr. and Mrs. D. H. Jr. 337 Cocoanut Row
Conn, Mr. and Mrs. Henry H. 215 Jamaica Lane
Connell, Mr. and Mrs. E. E. 206 Caribbean Road
Conniff, Mr. and Mrs. Emmett Palm Beach Towers
Conrad, William W. 120 Jungle Road
Constantine, Dr. and Mrs. K. W. 229 Barton Ave.
Conway, Dr. and Mrs. H. 1080 So. Ocean Blvd.
Cook, Mr. and Mrs. Emerson C. 217 Peruvian Ave.
Cook, Mr. and Mrs. Thomas M. 726 Hi-Mount Road
Cooke, Mrs. Ruth 224 Royal Palm Way
Cooke, Mr. and Mrs. Walter B. 1231 No. Lake Way
Cooley, Mr. and Mrs. Bernard H. 220 Coral Lane
Cooper, Coleman 236 Miraflores Drive
Cooper, Mrs. John Olin 236 Miraflores Drive
Cooper, Mr. and Mrs. Roland G. 253 Jamaica Lane
Coppage, Miss Constance 358 Sea Spray Ave.
Coppage, Mr. and Mrs. E. W. 358 Sea Spray Ave.
Copp, Mr. and Mrs. Gordon Miles 241 Via Linda
Cord, Senator and Mrs. E. L. 20 Middle Road
Corley, Mr. and Mrs. Clifton 232 Brazilian Ave.
Corwin, Mr. and Mrs. Harry R. 386 Hibiscus Ave.
Corya, Mr. and Mrs. Lester A. 221 El Vedado Road
Cosgrove, Mr. and Mrs. E. B. 439 Royal Palm Way
Cove, Mr. and Mrs. Albert N. 531 So. County Rd.
Coulter, Mr. and Mrs. Thomas Palm Beach Towers
Cox, Mrs. Christopher Paul 341 Sea View Ave.
Cox, Miss Harriet L. 101 Wells Road
Cox, Mr. and Mrs. Houston, Jr. 256 Sea Spray Ave.
Crabtree, Mr. and Mrs. Paul 130 Sunset Ave.
Craig, Mrs. Jeanne 108 No. County Road
Craigmyle, Mr. and Mrs. Ronald Everglades Club
Creed, Mr. and Mrs. F. H.
Guests of Mr. and Mrs. Clarence H. Williamson
Crocker, Dr. and Mrs. Charles 70 Middle Road
Cromwell, Mr. and Mrs. J. Harry 201 Ocean Terrace
Cropp, Mr. and Mrs. Warren 264 Sunrise Ave.
Crotty, Mr. and Mrs. O. M. 1226 No. Lake Way
Cummings, Nathan Palm Beach Towers
Cunningham, Mr. and Mrs. C. A. 325 So. Lake Trail
Cunningham, Mrs. Frances A. 325 So. Lake Trail
Cushman, Mr. and Mrs. John 670 Island Drive
Cushman, Paul G. 246 Sea View Ave.
Cusson, Charles J. Palm Beach Towers
Cutter, Mr. and Mrs. Harry 276 Jamaica Lane
Cutter, Mr. and Mrs. John E. 1610 So. Ocean Blvd.

D

Dadiani, Prince, Princess Levan 874 So. County Rd.
Daeuber, Mr. and Mrs. W. A. 218 Sea Breeze Ave.
Dahlberg, Mrs. Bror 748 Island Road
Dale, Mr. and Mrs. Chester Everglades Club
Dalton, Mrs. Ida V. 246 Oledander Ave.
Daly, Mrs. Ethel W. 239 Sanford Ave.
Daly, Mr. and Mrs. F. A. 258 Miraflores Drive
Dalzell, Mrs. Muriel 600 Island Drive
Dancer, Mr. and Mrs. Herbert A. 274 Monterey Road
Daniels, Mrs. Henry C. 215 So. County Road
Davenport, Mrs. Darlington 1265 No. Lake Way
Davie, Mr. and Mrs. Bedford 241 Jungle Road
Davies, Mr. and Mrs. Albert S. 251 Nightingale Trail
Davies, Mrs. Oscar G. 204 Brazilian Ave.
Davis, Dr. and Mrs. Edwin B. 280 El Vedado Way
Davis, George Coit 250 Ocean Terrace
Davis, Mr. and Mrs. Jack Palm Beach Towers
Davis, Mrs. T. Preston 117 Via Vizcaya
Dawson, Dr. and Mrs. G. M. No. Palm Beach Village
Dayton, Mrs. Edith M. 145½ Chilean Ave.
Dean, Mrs. Dorothea Lincoln Orange Grove Road
DeBerry, Mrs. Edna C. 256 Seminole Ave.
DeBerry, L. C. 256 Seminole Ave.
deBrabant, Mrs. Montgomery 700 No. Lake Way
Debry, Mr. and Mrs. Paul C. 269 Pendleton Ave.
Deger, Mr. and Mrs. Clarence I. 236 La Puerta Way

NORTON SCHOOL OF ART

PIONEER PARK **WEST PALM BEACH**

Portrait and Figure . . . . James Mallory Willson
Sculpture . . . . . Oliver O'Connor Barrett
Evening Life Drawing . . Oliver O'Connor Barrett
Painting and Composition . . . Mitchell Jamieson
Watercolor Painting . . . . . Mitchell Jamieson
Landscape Painting . . . . Gaylord F. Wilkinson
Ceramics . . . . . Marion Lundgren
Children's Art . . . . . Marion Lundgren

Excellent instruction provides good foundation for beginners; guidance for more advanced students; development of talents in every individual.

Reasonable rates

For information call TE 2-5194

UNCROWDED . . . UNHURRIED . . . UNUSUAL!

The RONEY PLAZA

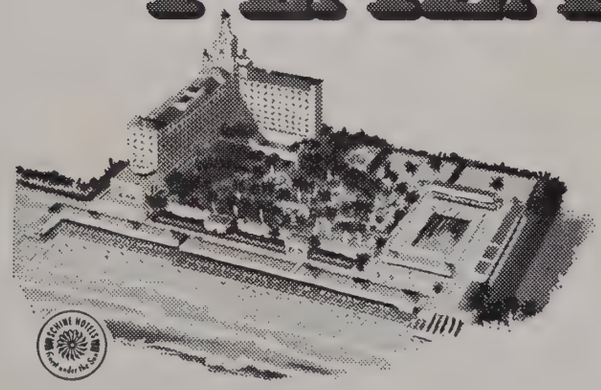

A quarter-mile of private beach . . . gardens and terraces . . . planned entertainment, activities and sports. Right in the heart of Miami Beach.

MODIFIED AMERICAN PLAN AND EUROPEAN PLAN AVAILABLE

• *100% Air Conditioned*
Ample Parking • T.V. in Every Room

(7 Acres on the Ocean) COLLINS AVENUE AT 23rd STREET, MIAMI BEACH

Jupiter

and

HOBE SOUND FLORIDA

REAL ESTATE

Palm Beach & Martin Counties, in the shadow of Jupiter Light at the crossroads of five major highways, Thomas H. Daly, Inc., Realtor, & Associates, offer Florida's finest investment in oceanfront & riverfront homesites, acreage & highway investments.

THOMAS H. *Daly* INC.

REALTORS

Village Square, Jupiter, Fla.

Branch Office U.S. 1, 1 mile north of Jupiter Light

Brazilian Court Hotel

PALM BEACH at its LOVELIEST

for the most gracious living "under the sun," the beautiful Brazilian Court Hotel is the answer to all of one's needs. The spacious patios, the newly redecorated Cloister Lounge and bar, the lovely dining loggia and most of all the atmosphere of serenity all are factors that contribute toward a perfect vacation. Centrally situated, close to ocean, lake, clubs and shops. 150 rooms, singly or en suite; steam heat throughout. Noted for its accessibility, distinctive charm, renowned clientele and moderate tariff.

Under the personal direction of Elliott F. Bishop

27th SEASON

deMarcellus, Comte, Comtesse H. 357 Crescent Dr.
de Manio, Mrs. Juliet 217 Sea Breeze Ave.
Dempsey, Mr. and Mrs. George C. Okeechobee, Fla.
Dempsey, Mr. and Mrs. G. H. 325 Sea Spray Ave.
Dempsey, Mrs. Joseph E. 222 So. County Road
De Coataudon, Mrs. Pauline Rowe P.B. Towers
Dennett, Mrs. Carl Pullen 10 So. Lake Trail
dePeyster, Mr. and Mrs. J. A. 315 Pendleton Lane
de Schuylenburch, Baroness Leopold Param'nt Bldg.
Desler, Mr. and Mrs. George A. 207 Merrain Rd.
deTullio, Mr. and Mrs. Mario 198 Via Marina
Dew, Mr. and Mrs. James A. 205 Emerald Lane
Dewey, Mr. and Mrs. J. J. 393 No. Lake Way
Dewey, Dr. and Mrs. John H. 257 Dunbar Road
di Castagnola, Countess Giovanni 235 Chilean Ave.
Dickey, Mrs. Charles S. 224 Royal Palm Way
Dickinson, Mr. and Mrs. Hunt T. 324 Barton Ave.
Dickinson, Mrs. Philamon Breakers Row
Diebold, Mr. and Mrs. Albert H. 240 Banyan Road
Dietsch, C. Percival 330 Peruvian Ave.
Ditman, Mrs. Norman E. 100 El Bravo Way
Diog, Mr. and Mrs. Albert Palm Beach Towers
Dittrich, Mr. and Mrs. Francis C. 135 Chilean Ave.
Dix, Mr. and Mrs. Monroe L. 245 Nightingale Trail
Dixon, Mr. and Mrs. Howard 1265 No. Lake Way
Dodge, Mrs. Horace Elgin Everglades Club
Dodge, Major and Mrs. H. E. 2d 203 So. Lake Trail
Doherty, Mrs. Elizabeth Everglades Club
Dominquez, Vincent L. 201 El Brillo Way
Donahue, Mrs. James P. Everglades Club
Donahue, Woolworth 456 Chilean Ave.
Donaldson, Dr. and Mrs. J. N. Hypoluxo Island
Donovan, Mr. and Mrs. D. Joseph 196 Via Del Mar
Donnelley, Mrs. Barnes 247 Chilean Ave.
Donnelley, Mr. and Mrs. Cecil 211 Park Ave.
Dougherty, Mr. and Mrs. R. L. 1237 No. Lake Way
Douglas, Mr. and Mrs. Paul H. 409 Sea Breeze Ave.
Dorrance, Mr. and Mrs. Harold James 234 30th St.
Douglas, Mrs. James E. 338 Australian Ave.
Drake, Mr. and Mrs. Albert B. 202 Osceola Way
Drake, Mr. and Mrs. Gilbert G. 152 Reef Road
Draper, Mrs. Joseph P. 265 Cocoanut Row
Drummond, Mrs. S. P. Sr. Hypoluxo Island
Dubin, Dr. and Mrs. Harry 132 Sunset Ave.
Dudley, Mr. and Mrs. G. 1902 So. Ocean Blvd.
Duke, Mrs. Melody Thomson 1520 So. Ocean Blvd.
Dunbaugh, Mr. and Mrs. J. B. 930 So. Ocean Blvd.
Dunphy, Christopher 247 Jungle Road
Dunn, James A. Palm Beach Towers
DuPont, Mrs. A. Felix 102 El Brillo Way
Durkee, Warren Hayward 158 Dunbar Road
Durland, Mrs. Frederick L. 300 Arabian Road
Duru, Mr. and Mrs. Henry 212 Cherry Lane
Duskin, Mr. and Mrs. Joseph H. 440 Sea Breeze Ave.
Duvall, Mr. and Mrs. T. W. 1178 No. Ocean Blvd.
Dyer, Mrs. A. R. 275 Ridgeview Drive
Dyer, Mr. and Mrs. Thomas M. 224 Royal Palm Way
Dyer, Mr. and Mrs. William H. 210 Ocean Terrace

E

Eckes, Miss Evelyn Graham-Eckes School
Eden, Mrs. Charlton G. 710 So. Ocean Blvd.
Edwards, Mr. and Mrs. A. O. 1482 So. Ocean Blvd.
Edwards, Dwight W. Palm Beach Towers
Eggert, Mr. and Mrs. John 159 Sunset Ave.
Eggers, Mr. and Mrs. Otto R. 257 Via Linda
Ehinger, Mr. and Mrs. Edward A. 219 Indian Road
Ehinger, Mr., Mrs. E. A. Jr. 224 Mediterranean Rd.
Ehinger, Mr. and Mrs. Norman C. 323 Arabian Rd.
Eilbeck, Mr. and Mrs. M. C. 217 Caribbean Road
Ellis, Mr. and Mrs. Charles S. 679 Island Drive
Ellison, Mrs. Eben Howes Breakers Row
Ely, Mr. and Mrs. Valentine A. 237 Sanford Ave.
Emery, Mr. and Mrs. R. G. 211 El Dorado Lane
Enders, Mr. and Mrs. Fred 190 So. Ocean Blvd.
Erbstein, Mrs. Charles 123 Australian Ave.
Evans, Miss Bertha K. 212 Via Palma
Evans, Mr. and Mrs. F. W. 3500 Washington Road
Evilsizor, Mr. and Mrs. Homer H. 223 Monterey Road
Eyre, Mr. and Mrs. Edgar Ainsworth 10 Via Vizcaya

F

Fabyan, Mrs. Hortense S. Everglades Club
Fagothey, Miss Marie 412 Australian Ave.
Fairchild, Mrs. Marion 140 Sunset Ave.
Falk, Mr. and Mrs. Carlos 244 Palmo Way
Famel, Mrs. Sylvan R. Sandy Loam Farm
Farrar, Mr. and Mrs. J. Edward 313 Clarke Ave.
Farrar, Mrs. Joseph W. 411 Peruvian Ave.
Farrell, Mrs. Herbert Everglades Club
Farrell, Mr. and Mrs. Herbert Jr. 226 Coral Lane
Fay, Mr. and Mrs. Forrest C. 240 Osceola Way
Fearing, Mrs. Gwendoline W. 256 Worth Ave.
Feek, Mr. and Mrs. William E. 224 El Pueblo Way
Feek, Mr. and Mrs. W. E. Jr. 210 Osceola Way
Fellows, Mr. and Mrs. John Palm Beach Towers
Fentress, Mr. and Mrs. Paul L. 1117 No. Lake Way
Fennell, Mrs. Annette Breakers Row
Ferguson, Mr. and Mrs. Courtland D. 751 Island Dr.
Ferguson, Mr. and Mrs. C. M. 225 Nightingale Trail
Ferguson, Mr. and Mrs. Guy Verne 662 Island Rd.
Ferguson, Mrs. John Raymond 435 Sea Spray Ave.
Ferguson, Mr. and Mrs. Louis A. Jr. 325 Chilean Ave.
Fernsell, Mr. and Mrs. Chas. C. 1260 No. Lake Way
Ferst, Mr. and Mrs. M. A. 640 Island Drive
Fetter, Mr. and Mrs. William J. 315 Cocoanut Row
Fetterolf, Mr. and Mrs. M. H. 160 Sea View Ave.
Field, Mr. and Mrs. Francis L. 201 Banyan Road
Field, Mr. and Mrs. Norman T. 254 Jungle Road
Filiatrault, Mr. and Mrs. E. J. 201 Kenlyn Lane
Findlay, Mr. and Mrs. Donald R. 228 Sea Spray Ave.
Fine, Mr. and Mrs. Harry Palm Beach Towers
Fish, Mr. and Mrs. Edwin A. Breakers Row
Fischer, Mr. and Mrs. W. P. 285 Orange Grove Rd.
Fisher, Mr. and Mrs. Clyde W. 130 Everglades Ave.
Fisher, Mr. and Mrs. Charles W. 436 Australian Ave.
Fisher, Mr. and Mrs. John W. 337 Brazilian Ave.
Fisher, Mrs. William Cummings 429 Sea View Ave.
Fitzgerald, Mrs. Harold 480 So. Ocean Blvd.
Fitzgerald, DeSota Brazilian Court
Fjelstad, Mrs. Mons 215 Dunbar Road
Flanders, Mrs. Marion Hall 290 So. County Road
Fleitas, Mr. and Mrs. Allison F. 1480 No. Lake Way
Fleitas, Miss Valerie D. 1480 No. Lake Way
Fleeson, Ray F. Palm Beach Towers
Flowers, Mrs. John J. Guest of Mr. and Mrs. Edgar W. Jackson
Foley, Bancroft T. Palm Beach Towers
Folsom, Mrs. Hiram 412 Australian Ave.
Ford, Mr. and Mrs. Benson 320 El Vedado Road
Forbes-Hart, Mrs. Alice 134 Sunset Ave.
Foreman, Mr. and Mrs. Jules 322 Plantation Road
Fortescue, Mrs. Granville R. 593 Island Drive
Fortin, Mr. and Mrs. Philip N. 9 Via Parigi
Fortune, Miss Joanna 433 Sea View Ave.
Fosdick, Mr. and Mrs. Paulding 105 Jungle Road
Foskett, Mr. and Mrs. Walter W. 153 Clarke Ave.
Foster, Mr. and Mrs. Gray S. 215 El Bravo Way
Foster, Mr. and Mrs. F. Dwight 515 So. County Rd.
Fowler, Mr. and Mrs. John E. 14 So. Lake Trail
Fowler, Mrs. Harold 210 El Brillo Way
Foss, Mrs. Gladys Palm Beach Towers
Fox, Mr. and Mrs. Donald 231 Sea Spray Ave.
Fox, Mr. and Mrs. Harry V. 150 Woodbridge Road

Frail, Mr. and Mrs. E. W. 218 Miraflores Drive
Fraley, Mr. and Mrs. John E. 215 Peruvian Ave.
Freider, Mrs. Philip W. Palm Beach Towers
Freimann, Mrs. Lorraine G. 321 Brazilian Ave.
Frelinghuysen, Mr. and Mrs. Peter H.B. El Bravo Way
Frelinghuysen, Mrs. Theodore 130 Barton Ave.
French, Mr. and Mrs. C. F. 233 Miraflores Drive
Freshman, Mr. and Mrs. Milton 211 Eden Road
Fribley, Mr. and Mrs. Joseph W. 584 Island Drive
Friedland, Mr. and Mrs. George P.B. Towers
Fritzberg, Everett 690 No. County Road
Fuller, Mr. and Mrs. Milton A. 345 Pendleton Lane

G

Gale, Mr. and Mrs. Ben P. 1250 So. Ocean Blvd.
Gallagher, Mrs. Grace M. 113 Kings Road
Gallagher, Mr. and Mrs. John B. 500 Island Drive
Gallop, Mrs. H. Marcellus 1197 No. Lake Way
Galvin, Mr. and Mrs. John E. 225 Via Linda
Gammon, Mrs. R. W. 150 Australian Ave.
Gara, Mr. and Mrs. N. M. 238 Orange Grove Road
Gardner, Former Ambassador and Mrs. Arthur 830 So. Ocean Blvd.
Gardner, Mr. and Mrs. Ledyard D. Jupiter
Gasper, Mr. and Mrs. Albert Palm Beach Towers
Gates, Mr. and Mrs. E. H. 160 Woodbridge Road
Gefaell, John Eugene 312 Worth Ave.
Gedney, Mr. and Mrs. Jerome D. Manalapan
Geiger, Mr. and Mrs. A. 1094 No. Lake Way
Genius, Mrs. Arthur Everglades Club
Gensler, Mrs. Johnson 323 Chilean Ave.
Gerli, Mrs. Jacqueline 1519 No. Ocean Way
Gerstenzang, Mr. and Mrs. Leo 246 Wells Road
Gernon, Dr. and Mrs. W 1007 So. Lakeside Dr., L.W.
Giblin, Mr. and Mrs. Walter 455 Australian Ave.
Gibson, Mr. and Mrs. Edward Palm Beach Towers
Gifford, Mrs. Harry N. 428 Sea Breeze Ave.
Gilchrist, Mr. and Mrs. Thomas B. 8 So. Lake Trail
Glasner, Mr. and Mrs. R. W. 247 Wells Road
Glen, Mr. and Mrs. Harold V. 80 Middle Road
Glenn, Mrs. R. M. C. 275 Monterey Road
Glorieux, Miss Susan 1404 No. Lake Way
Glover, Mrs. G. Horton 132 El Brillo Way
Glover, Miss Clara F. 132 El Brillo Way
Good, Mrs. Harry C. 140 Brazilian Ave.
Goodin, Mr. and Mrs. R. W. 245 Osceola Way
Goodman, Dr. J. John 244 Sunset Ave.
Goodwillie, Mrs. Walter 240 Worth Ave.

Starita Antiques

RUDY STARITA OF LONDON

Collectors and Lovers of Genuine Antiques

Should pay us a visit where we have one of the finest collections

of

ANTIQUE FURNITURE PORCELAIN, SILVER and GIFTS

Across from Slenderella at

309 Peruvian Avenue

PALM BEACH

TE 3-8988

Gordon, Mrs. English 424 Brazilian Ave.
Gordon, Mr. and Mrs. George A. Breakers Row
Gorman, Mr. and Mrs. T. M. 315 Seminole Ave.
Grace, Mr. and Mrs. R. M. 1604 So. Ocean Blvd.
Graddy, Mrs. W. M. 445 Brazilian Ave.
Graham, Dr. Inez Graham-Eckes School
Graham, Mrs. Miriam B. 202 Peruvian Ave.
Graff, Mr. and Mrs. Allan Palm Beach Towers
Graff, Mr. and Mrs. George B. 233 Osceola Way
Grant, William T. "Surf Cottage" Breakers Row
Green, Mr. and Mrs. E. G. 220 Arabian Road
Green, Mrs. Francis E. 476 So. Ocean Blvd.
Greene, Mr. and Mrs. O. S. 1410 So. Ocean Blvd.
Greenlief, Mr. and Mrs. D. 254 No. County Road
Gren, Mr. and Mrs. Karl Oscar 6 Lagomar
Grevy, Col. and Mrs. M. E. 320 Sea Breeze Ave.
Griffis, Former Ambassador Stanton 231 El Vedado Road.
Griffith, Mr. and Mrs. David M. 267 Merrain Road
Griggs, Mrs. Theodore Wright 101 Sunset Ave.
Grupe, Mr. and Mrs. C. H. Embassy Apts.
Gubelmann, Mr. and Mrs. W. S. 160 Via Del Lago
Gubelmann, William S. 254 Jungle Road
Guenther, Mr. and Mrs. Fred R. 347 Sea View Ave.
Guest, Mrs. Frederick E. 656 No. County Road
Guest, Mr. and Mrs. Winston 651 No. County Road
Guhl, Mr. and Mrs. Maclyn 318 Via Linda
Gulbenkian, Mr. and Mrs. Edward H. 100 Bunker Ranch Road
Gunster, Mr. and Mrs. J. F. 100 El Vedado Road
Gundlach, Mr. and Mrs. F. S. 148 So. County Road
Gurnee, Miss Bell 141 Barton Ave.
Guterman, Mr. and Mrs. H. C. 251 Esplanade Way

H

Hackett, Mr. and Mrs. Raymond E. 250 Palmo Way
Hackett, Mrs. Richard 449 Australian Ave.
Hadden, Mrs. Alexander M. 167 Sea View Ave.
Hale, Frank J. 78 No. Ocean Walk
Hall, Miss Anne E. 123 Kings Road
Hall, Mr. and Mrs. Clarence 114 Sea Spray Ave.
Hall, Mrs. Evangeline 123 Kings Road
Hall, Miss Kathryn E. 123 Kings Road
Hall, Miss Perry-Bell 1348 No. Lake Way
Hall, Mr. and Mrs. Raymond P. 306 Sea Breeze Ave.
Hall, Mr. and Mrs. William E. 1676 So. Ocean Blvd.
Halley, Mr. and Mrs. Wm. M. 155 Peruvian Ave.
Halsted, Mr. and Mrs. J. D. 315 Chilean Ave.

FOR THOSE WHO COMMAND THE FINEST

Palm Beach Towers

A HELMSLEY-SPEAR SUPERVISED HOTEL

The ultimate in gracious resort living amid the international social season. One and two bedroom suites, tastefully appointed, with spacious living rooms, dining areas, decorator-kitchens and secluded terraces. All twin-bedded guest rooms with panoramic view. Complete hotel services . . individually controlled air-conditioning.

For reservations or further information write Palm Beach Towers, Palm Beach, Florida. New York Office, 60 East 42nd Street. MUrray Hill 7-6400

Other Helmsley-Spear Supervised Hotels in Palm Beach:
THE AMBASSADOR HOTEL AND VILLAS/THE SEA BREEZE MOTOR HOTEL.

Tropical Acres

Famous for

CHARCOAL BROILED STEAKS, CHOPS, CHICKEN and SEAFOOD

COCKTAIL LOUNGE
AIR CONDITIONED

OPEN ALL YEAR

DINNER SERVED DAILY
5 to 10:30

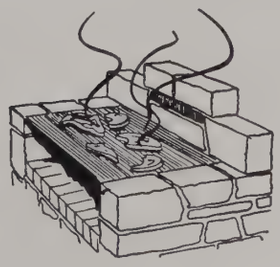

Mary Parker
at the Hammond Organ

SOUTH FEDERAL HIGHWAY — U.S. 1
BOYNTON BEACH, FLORIDA

RESERVATIONS TELEPHONE 9444

When in Dania visit TROPICAL ACRES

In Yonkers, N. Y., visit TROPICAL ACRES, 1111 Central Park Ave.

Halter, Mrs. E. Tinsley 231 Sunset Ave.
Halpern, Mr. and Mrs. Harry 259 Oleander Ave.
Hamer, Mrs. Norman 202 Manana Lane
Hamilton, William 1496 No. Ocean Blvd.
Hancock, Mrs. Nancy Clay 246 Emerald Lane
Hanley, Dr. and Mrs. Fleming J. 223 Coral Lane
Hanley, Mr. and Mrs. Wm. Lee 109 Middle Road
Hannah, Mr. and Mrs. James A. 14 Golf View Road
Hanson, Mrs. Donner 2540 So. Ocean Blvd.
Hardeen, Mrs. T., Jr. So. Ocean Blvd., Manalapan
Harding, Mrs. Coburn 134 Chilean Ave.
Harding, Mrs. Charles Lewis 19 Golf View Road
Harding, Mr. and Mrs. Henry K. Ocean Ridge
Hare, Channing W. 220 Worth Ave.
Hare, Col. and Mrs. Irving H. 167 Dolphin Road
Harmon, Mr. and Mrs. Lamar Everglades Club
Harper, Mr. and Mrs. H. M. 1460 No. Lake Way
Harring, Mr. and Mrs. W. J. 260 Plantation Road
Harris, Mrs. John Francis 4 El Bravo Way
Harris, Mrs. W. L. 156 Seagate Road
Harrison, Miss Dorothy C. 318 Sea Spray Ave.
Harrison, Miss Rita 222 So. County Road
Harrison, Mr. and Mrs. S. V. 436 Australian Ave.
Harriss, Robert Mallory 325 So. Lake Drive
Hart, Mrs. Vincent Gaven 351 Crescent Drive
Hartford, Mr. and Mrs. H. 240 El Vedado Way
Hauser, Mrs. G. E. Guest of Mrs. Clifton Corley
Hayes, Mr. and Mrs. James L. 210 Via Linda
Hays, Mrs. Elizabeth Morton 234 Australian Ave.
Hayward, Mr. and Mrs. John B. 400 Cocoanut Row
Healy, Mr. and Mrs. A. 140 Australian Ave.
Healy, Mrs. Paul Everglades Club
Heather, Mr. and Mrs. R. C. 353 Sea Spray Ave.
Hedly, Mr. and Mrs. Arthur H. 164 Sea Spray Ave.
Heist, Mrs. Robert K. 1510 No. Ocean Blvd.
Hekma, Mrs. Jacob 418 Sea Spray Ave.
Helms, Mr. and Mrs. Ralph J. 113 Clarke Ave.
Heminway, Mr. and Mrs. M. 216 Garden Road
Hemming, Emile 247 Royal Palm Way
Henderson, Dr. and Mrs. A. F. 686 Island Drive
Henderson, Miss Dorothy E. 329 Australian Ave.
Henderson, Mrs. Katherine D. 329 Australian Ave.
Henrique, Mrs. E. J. Palm Beach Towers
Hensel, Hopkins 220 Worth Ave.
Herbert, Mrs. Ruth Lee 436 Australian Ave.
Hetsch, Mr. and Mrs. Walter W. 129 Chilean Ave.
Hickam, Mr. and Mrs. Laurence B. Lantana
Hill, Mr. and Mrs. Crawford 159 Via Del Lago
Hime, Mr. and Mrs. J. R. 266 So. Ocean Blvd.
Hoagland, Mr. and Mrs. Claude C. 310 Clarke Ave.
Hobler, Mr. and Mrs. A. W. 450 No. Lake Trail
Hoeflich, Mr. and Mrs. Robert N. 256 Sunset Ave.
Hoffman, Mr. and Mrs. Murray 1498 Ocean Way
Hoffman, Mr. and Mrs. W. Harold 614 Tarpon Way
Hogarth, Mr. and Mrs. L. A. 248 Mockingbird Trail
Hoffman, Mrs. Nadine 340 Cocoanut Row
Holcombe, Mr. and Mrs. J. G. 236 Phipps Plaza
Holder, Mr. and Mrs. Paul Palm Beach Towers
Hollenbeck, J. J. 237 Worth Ave.
Hollenbeck, Mr. and Mrs. J., Sr. 220 Monterey Road
Holley, Mr. and Mrs. H. L. 260 El Pueblo Way
Hollingsworth, Mr. and Mrs. J. E. 190 Via Palma
Hollowell, Mr. and Mrs. Henry E. 210 Manana Lane
Honan, Miss Ann Elizabeth 101 Bradley Place
Honan, Miss Catherine 101 Bradley Place
Hood, Mr. and Mrs. Clifford F. Everglades Club
Hood, Miss Helen B. 173 Sunset Ave.
Hooker, Mrs. A. Frank 168 Sea Spray Ave.
Hooker, Mr. and Mrs. John C. 128 Sea Breeze Ave.
Hooton, Mr. and Mrs. J. J. 230 Monterey Road
Hopkins, Mrs. J. H. 215 Peruvian Ave.
Hopkins, Mrs. Jeanne H. 361 Emerald Lane
Horan, Miss Ellamay 109 Via Vizcaya
Horner, Mr. and Mrs. Robert R. 232 Southland Road
Horton, Mr. and Mrs. Frank N. 255 Via Bellaria
Hon, Mrs. Martin 123 Australian Ave.
Hoppe, Clemens Palm Beach Towers
Hornot, Mr. and Mrs. E. 222 Sea Spray Ave.
Howard, Mrs. James H. 108 Mediterranean Road
Howe, Mr. and Mrs. James H. Boca Raton
Howe, Edward T. 246 Monterey Road
Howell, Mrs. Ruth Richardson 161 Via Palma
Howell, Trevor C. Palm Beach Towers
Howerdd, Mr. and Mrs. Eugene Via Del Mar
Hubbard, John J. 307 Chilean Ave.
Hufty, Mr. and Mrs. Page 330 Island Road
Huff, Mr. and Mrs. Rosser A. 230 Osceola Way
Hughitt, Mrs. Marvin 501 No. Lake Trail
Huguley, Mrs. Arthur W. 703 Biscayne Drive
Hull, Mr. and Mrs. R. Houston 318 Australian Ave.
Hunt, Mrs. Anne H. 1469 No. Ocean Blvd.
Huntley, Mr. and Mrs. William R. 250 Algoma Road
Hurdman, Mrs. Frederick 124 Australian Ave.
Husson, Dr. and Mrs. B. F. 215 So. County Road
Huszagh, Mrs. Lorena 226 Chilean Ave.
Hutchins, Mr. and Mrs. E. L. 137½ Sea Spray Ave.
Hutton, Mr. and Mrs. Edward F. So. Ocean Blvd.

THE Palm Beach Royal

DIRECTLY ON THE OCEAN
2840 SOUTH OCEAN BLVD.
PALM BEACH • FLORIDA
Phone Palm Beach: JUstice 2-2551

OPEN YEAR AROUND
NEW YORK OFFICE
DREIER HOTELS
227 W. 45 St., N.Y.C. CIrcle 7-8078

Family Accommodations
Cocktails in Regency Room
Complete Kitchens — Dinettes
Private Beach — Salt Water Pool
Hotel Apartments — Fully Equipped
Full Hotel Service • Dining Room

Member Diners Club
RESERVE NOW!
Bill Dreier, *Your Host*

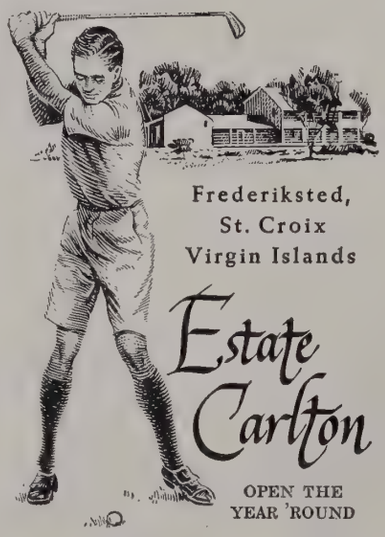

Frederiksted,
St. Croix
Virgin Islands

Estate Carlton

OPEN THE YEAR 'ROUND

The finest golf in the Virgin Islands is but one of the many outstanding features of this new resort. Its air of deliberate simplicity appeals to the most discerning. Crescent shaped beach with Cabana Colony, Bar & Buffet. Tennis, bone fishing, nightly entertainment.

SEE YOUR TRAVEL AGENT
or our Int'l Reps.
ROBERT F. WARNER, INC.
17 East 45 St., New York
MUrray Hill 2-4300
and in Boston, Washington, Chicago, Toronto and London, Eng.

I

Ickes, Mrs. Paul Guest of Mr. and Mrs. H. Cutter
Idell, Mr. and Mrs. Albert E. Pioneer Road
Ide, Capt. and Mrs. John Jay 215 Via Del Mar
Ilyinsky, Mr. and Mrs. Paul R. 279 Queens Lane
Ingalls, E. C. 237 Miraflores Driye
Inglessi, Mrs. A. C. 219 Everglades Ave.
Irvin, Mrs. E. Townsend Palm Beach Towers
Irvine, Mrs. Horace H. 122 Kings Road
Irwin, Mrs. Elizabeth 1510 No. Ocean Blvd.
Ives, Mrs. Kenneth G. 230 Pendleton Ave.

J

Jackson, Mr. and Mrs. A. E. 1233 No. Ocean Way
Jackson, Mr. and Mrs. E. W. 399 No. Lake Trail
Jacobs, Mr. and Mrs. Rex 11 So. Lake Trail
Jarnagin, Mr. and Mrs. R. D. 118 Via Vizcaya
Jay, Mrs. John So. Ocean Blvd.
Javits, Mr. and Mrs. B. A. 230 Palmo Way
Jeffe, Brig, Gen. (Ret.) and Mrs. 1296 No. Lake Way
Jelke, John Faris 340 So. Ocean Blvd.
Jenkins, Mr. and Mrs. Alfred P. 937 No. Lake Way
Jennings, Mr. and Mrs. Robert E. 441 Worth Ave.
Jennings, Mr. and Mrs. Victor H.
213 So. Atlantic Drive, Hypoluxo Island
Jeppson, Mr. and Mrs. G. N. 135 Gulf Stream Road
Jessup, Mrs. John Colgate 444 Chilean Ave.
Johannsen, Dr. and Mrs. M. W. 261 Via Del Lago
John, Mr. and Mrs. D. Russell 146 Dunbar Road
Johnson, Mrs. Antoinette 1507 No. Ocean Way
Johnson, Mr. and Mrs. C. F. 455 Australian Ave.
Johnson, Mrs. E. N. 229 Bahama Lane
Johnson, Mr. and Mrs. Fred 311 Brazilian Ave.
Johnson, David Holst, Sr. 154 Worth Ave.
Johnson, Mr. and Mrs. H. S. 345 No. Lake Way
Johnson, Mrs. Gerald, Sr. 154 Worth Ave.
Johnson, Mr. and Mrs. John M. 630 Island Drive
Johnson, Mrs. Oscar W. 202 Onondaga Ave.
Johnson, Mr. and Mrs. W. G. 133 Dolphin Road
Johnson, Mr. and Mrs. W. R. 214 Plantation Road
Johnston, Mr. and Mrs. Drew 326 Sea Breeze Ave.
Johnston, Miss Fannie S. 530 So. Ocean Blvd.
Jones, Mr. and Mrs. J. Burnett Palm Beach Towers
Jones, Mrs. Charles H. 4 Major Alley
Jones, Mr. and Mrs. Llewellyn 238 Nightingale Trail
Jones, Col. and Mrs. R. Bruce 124 Chilean Ave.
Jones, Mrs. B. F. Guest of Mrs. S. Walter Kagan
Jones, Mr. and Mrs. Joseph B. Palm Beach Towers
Joseph, Mr. and Mrs. J. H. 222 No. County Road

K

Kader, Mr. and Mrs. W. E., Jr. 268 Plantation Road
Kaffer, Mr. and Mrs. Leo E. 501 So. County Road
Kagan, Mrs. S. Walter 293 El Pueblo Way
Kauffman, Ambassador and Mrs. Palm Beach Towers
Kay, Mr. and Mrs. Alfred G. 101 El Vedado Road
Kelley, Mr. and Mrs. R. P. 744 Island Drive
Kelley, Mr. and Mrs. R. P., Jr. 7 Via Vizcaya
Kelly, Mr. and Mrs. Carl D. 1015 So. Ocean Blvd.
Kelly, Mr. and Mrs. H. B. 1139 No. Ocean Blvd.
Kelly, Michael A. 216 Jamaica Lane
Kenan, Col. Owen H. Everglades Club
Kendall, Mr. and Mrs. Messmore 1000 Indian Road
Kendall, Edward F. 1473 No. Ocean Blvd.
Kendall, Messmore, Jr. 1000 Indian Road
Kendall, Mrs. Nell 2 So. Lake Trail
Kennedy, Mrs. James H. Ocean Blvd. at Clarke Ave.
Kennedy, Former Ambassador and Mrs. Joseph P.
No. Ocean Blvd.
Kent, Mrs. A. Atwater Breakers Row
Kent, A. Atwater, Jr. 150 Clarke Ave.
Kent, Mr. and Mrs. G. E., Jr. 318 Caribbean Road
Kent, Prentiss J. No. Breakers Row
Kephart, Mrs. John W. 306 Hibiscus Ave.
Kerr, Mrs. Lewis S. 1555 No. Lake Way
Kettel, Mr. and Mrs. Earl A. 160 Dunbar Road
Kibbe, Mrs. Ida W. 227 Sunset Ave.
Killen, Mr. and Mrs. J. T., Jr. 250 Clarke Ave.
Kime, Mr. and Mrs. Robert Clay Hypoluxo Island
Kimmel, Mr. and Mrs. Herman 239 Tangier Ave.
King, Mr. and Mrs. Murray R. 54 Middle Road
Kingore, Grant Everglades Club
Kinsella, Eugene Benoist 449 Australian Ave.
Kirkland, Mr. and Mrs. H. N. 754 So. County Road
Kirkton, Mrs. J. F. 258 Sunset Ave.
Kiser, Mr. and Mrs. Hobart C. 200 Churchill Road
Klopman, Mr. and Mrs. Wm. 335 El Vedado Road
Klotz, Mrs. Charles A. 135 Everglades Ave.
Knight, Mr. and Mrs. Howard 577 So. County Road
Koehne, Mr. and Mrs. Wm. L. 115 Chilean Ave.
Kohl, Mrs. Henry 211 Dunbar Road
Kolb, Mrs. Robert C. 265 List Road
Kolb, Mrs. Grace V. 12 Golf View Road
Kolb, Mr. and Mrs. R. Wallace 218 Debra Lane
Kopmeier, Mr. and Mrs. W. S. 455 Worth Ave.
Krauss, Mr. and Mrs. Karl W. 163 Seminole Ave.

Krauss, Miss Annette 163 Seminole Ave.
Krave, Mr. and Mrs. Hugo W. 417 Sea Breeze Ave.
Krave, Mr. and Mrs. John 427 Sea View Ave.
Kritzer, Mr. and Mrs. Henry E. 423 Peruvian Ave.
Kroehler, Mr. and Mrs. D. L. 1744 So. Ocean Blvd.
Kronsky, Mr. and Mrs. Samuel 616 Island Drive
Kunkel, Mr. and Mrs. Raymond J. 262 Cherry Lane
Kuntz, Mr. and Mrs. Charles L. 224 Sanford Ave.
Kurtz, Mr. and Mrs. John P. 241 Plantation Road

L

Lau, Mrs. Bessie Palm Beach Towers
Lawson, Mr. and Mrs. Edward Everglades Club
Logan, Mr. and Mrs. William Palm Beach Towers
Look, Mrs. Anna Palm Beach Towers
Lainhart, Mrs. Spencer 201 11th Street
Laiser, Mr. and Mrs. F. J. 1150 No. Ocean Way
Lamarche, Mr. and Mrs. C. Marcel 6 Major Alley
Lamberson, Mr. and Mrs. Ray G. 235 Ocean Terrace
Lammerts, Mr. and Mrs. H. P. 196 Banyan Road
Lancaster, Mr. and Mrs. John E. Manalapan
Landfield, Mr. and Mrs. M. S. 389 So. Lake Trail
Lane, Mr. and Mrs. Allan B. 230 Clarke Ave.
Lane, Gerald K. 4 Via Mizner
Lane, Paul C. W. 4 Via Mizner
Lanfranchi, Mrs. Eugene P. 256 Worth Ave.
Langham, Mr. and Mrs. C. M. 200 El Vedado Road
Lapham, Mrs. DeForest 308 Cocoanut Row
Larson, Miss Caroline O. 225 Australian Ave.
Latham, Mr. and Mrs. E. H., Jr. 233 Barton Ave.
Latham, Mrs. Martha 310 Via Linda
LaTour, Mr., Mrs. F. So. Ocean Blvd., Manalapan
Lauder, Mr. and Mrs. J. H. 144 Everglades Ave.
Lavino, William G. 215 Peruvian Ave.
Leach, Mr. and Mrs. W. R. 270 So. Ocean Blvd.
Leaman, Alfred V. 1473 No. Ocean Blvd.
Leavitt, Mr. and Mrs. Boris 115 Ocean View Road
Leeds, Mr. and Mrs. Laurence C. 333 Eden Road
Lefton, Mr. and Mrs. Al Paul 840 So. Ocean Blvd.
Leggett, Mrs. Catherine M. 243 Clarke Ave.
Lehman, Mrs. Arthur Jungle Road
Leidfried, Mrs. A. Guest of Mr. and Mrs. B. Cooley
Leidy, Mrs. Carter Randolph 220 Brazilian Ave.
Leis, Mr. and Mrs. George S. 245 Pendleton Ave.
Leis, Miss Jocklyn 245 Pendleton Ave.
Lennon, Paul Phipps Plaza
Letts, Mr. and Mrs. G. G. K. 441 Sea Breeze Ave.
Leverone, Mr. and Mrs. N. 530 So. Ocean Blvd.
Levy, Dr. and Mrs. Leon 1409 So. Ocean Blvd.
LeVine, Mr. and Mrs. Arthur I. 218 La Puerta Way
Lewis, Mr. and Mrs. Frank J. 111 Royal Palm Way
Liese, Mr. and Mrs. Oscar 342 Sea Breeze Ave.
Lihme, Mr. and Mrs. Edward H. Singer Island
Lihme, Mr. and Mrs. Harold H. 111 Clarke Ave.
Lindsay, Rev. and Mrs. S. M. 437 Sea View Ave.
List, Joseph 1040 No. Lake Way
List, Mr. and Mrs. Robert 201 Via Linda
Little, Mr. and Mrs. Richard A. 136 Chilean Ave.
Livingston, Mrs. Gerald 758 So. County Road
Lockwood, Mrs. L. Trevette 416 Brazilian Ave.
Logsdon, Mrs. Everette E. 431 Brazilian Ave.
Long, Hon. and Mrs. B. 147 Sea Breeze Ave.
Long, Mrs. Charles B. 346 Sea Spray Ave.
Long, Mrs. D. Ritchie 420 Hibiscus Ave.
Longo, Police Chief and Mrs. E. 154 Atlantic Ave.
Lorie, Douglas 2788 So. Ocean Blvd.
Love, Mr. and Mrs. J. Spencer 148 Barton Ave.
Lucom, Mr. and Mrs. Wilson C. 910 So. Ocean Blvd.
Ludlow, Mrs. Alden R. Ocean Blvd., Manalapan
Luescher, Mrs. Mark A,
Guest of Mr. and Mrs. Archibald McNeil, Jr.
Luke, Mrs. Adam K. 333 Pendleton Lane
Lycett, Ralph 251 Sunset Ave.
Lykes, Mr. and Mrs. H. Tyson 1181 No. Lake Trail
Lynch, Mr. and Mrs. John B. 663 Island Road
Lynn, Mr. and Mrs. Gordon H.
212 Bravado Lane, Palm Beach Shores
Lyon, Mr. and Mrs. William H. 1161 No. Lake Trail
Lytle, Dr. and Mrs. Carl A. 200 Merrain Road

M

Maass, Mr. and Mrs. Gustav A. 145 Via Palma
Maas, Mr. and Mrs. Harold G. 249 Queens Lane
Mabbott, Mrs. Verne H. 222 Cherry Lane
MacDonald, Mr. and Mrs. A. 156 Sea Spray Ave.
MacFarland, Mr. and Mrs. Ben S. 237 El Bravo Way
MacGregor, Mr. and Mrs. J. D. 422 Australian Ave.
MacGuigan, Mrs. John 236 Dunbar Road
Mack, Clarence 225 Via Del Mar
Mackenzie, Mrs. Dolina 225 Indian Road
Maddock, Mr. and Mrs. Paul L. 545 No. Lake Trail
Magni, Mrs. Ricardo 222 No. County Road
Magnuson, Mr. and Mrs. Mark G. Hypoluxo Island
Magowan, Mr. and Mrs. R. A. 289 No. County Road
Maguire, Mr. and Mrs. J. D. 9 Golf View Road
Maher, Mr. and Mrs. Thomas F., Sr. Manalapan

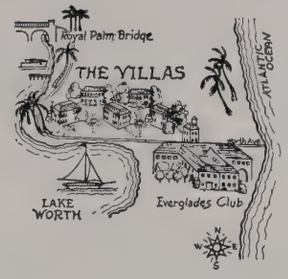

Set in a Tropical Garden
Overlooking Beautiful
Lake Worth and Situated
at the Tip of Fashion Famous
WORTH AVENUE

The Villas

affords comfort — seclusion
for a distinguished and exclusive
clientele from Dec. 1st to May 1st

Hosts in the COQUINA LOUNGE
Gene Trout — Bob Martin

OPEN YEAR ROUND

The Villas

MIRIAM STOWERS
Owner Manager

Worth Ave. Palm Beach

Loans on . . .

TRUST FUNDS
and ESTATES

We also make LOANS on LEGACIES, INHERITANCES and REMAINDER INTERESTS for short or long terms, without amortization payments, if desired. We refinance existing loans or advance additional monies.

We are principals, not brokers.

ESTATE FUNDS, Inc.

40 COURT ST. Telephone CApitol 7-3075

BOSTON 8, MASS.

Maibach, Mrs. John Palm Beach Towers
Major, Mr. and Mrs. Howard No. Lake Trail
Malcolm, Mr. and Mrs. George H. 1280 Lake Way
Mantz, Miss Medora Neer 203 Phipps Plaza
Manus, Cecil Palm Beach Towers
Marbury, Mr. and Mrs. Wm. G. No. Breakers Row
Marcher, Mr. and Mrs. Royal 241 Tangier Road
Marix, Mr. and Mrs. Nigel 247½ So. County Road
Markle, Mrs. Herbert 1301 So. Palmway, L. W.
Martino, Mr. and Mrs. Joseph A. 131 Barton Ave.
Marks, Mrs. Arthur Hudson Seminole Golf Club
Marois, Mr. and Mrs. William J. 312 Worth Ave.
Martin, Dr. and Mrs. David W. 220 Sanford Ave.
Marx, Mrs. Jacob H. 130 Chilean Ave.
Mason, Mrs. Silas B. 237½ Worth Ave.
Mass, Mr. and Mrs. Joseph 760 Island Drive
Massie, Mrs. Joel White 320 Chilean Ave.
Masten, Harold R. 151 Grace Trail
Maxwell, Mrs. Elliott 450 Worth Ave.
Mayhew, Mr. and Mrs. B. B. 203 Sea View Ave.
Mayhew, Dr. R. H. 154 Worth Ave.
Mayer, Mr. and Mrs. N. W. 231 Australian Ave.
Mayer, Mr. and Mrs. Simon 1165 No. Lake Way
Meckel, Dr. and Mrs. L. O. 170 Seagate Road
Meehan, Mr. and Mrs. G. V. 328 El Vedado Way
Melhado, Mrs. Allan Everglades Club
Melville, Mr. and Mrs. A. S. 280 No. Ocean Blvd.
Melville, Mrs. M. Neilson 280 No. Ocean Blvd.
Melvin, Mr. and Mrs. Wm. H. 112 Caribbean Road
Mendelson, Mr. and Mrs. I. H. 315 Sea Breeze Ave.
Merrill, Mrs. Church 589 No. County Road
Messina, Dr. and Mrs. S. L. 231 Southland Road
Meyer, Mr. and Mrs. George B. 330 Brazilian Ave.
Middleton, Mr. and Mrs. Elwyn L. 242 Dunbar Road
Middleton, Mrs. Raymond T. 214 Chilean Ave.
Miller, Mr. and Mrs. Frank A. 133 Banyan Road
Miller, Mrs. Fred W. 350 Brazilian Ave.
Miller, Dr. and Mrs. G. F. 217 Debra Lane
Miller, Mr. and Mrs. John C. 270 El Bravo Way
Miller, Mr. and Mrs. Wareing T. 218 Merrain Road
Milligan, Mr. and Mrs. J. W. B. 160 Kings Road
Milne, Mrs. Arline M. 240 Mockingbird Trail
Mills, Mr. and Mrs. Harry C. Everglades Club
Minault, Mr. and Mrs. P. A. 232 Cherry Lane
Mitchell, Jack A. 755 No. Ocean Blvd.
Mitchell, Mrs. John T. H. 1520 So. Ocean Blvd.
Moffett, Mrs. John D. Everglades Club
Monahan, Mr. and Mrs. James 210 Miraflores Drive
Monroe, Mrs. Clegg 157 Sunset Ave.
Montgomery, Mr., Mrs. G. 218 Mediterranean Road
Montgomery, Mrs. Nancy M. 413 Sea View Ave.
Moody, Mrs. Samuel A. 412 Australian Ave.
Moore, Mrs. Joan Long Brazilian Court
Moore, Mrs. Alma 117 Chilean Ave.
Mooney, Mr. and Mrs. P. P. 685 Island Drive
Moore, Miss Cora 259 Clarke Ave.
Moore, Mr. and Mrs. C. C. 411 Sea Breeze Ave.
Moore, Mr. and Mrs. G. M. 309 Wells Road
Moore, William J. 259 Clarke Ave.
Moorehead, Mrs. Walter E. 439 Sea Spray Ave.
Morris, Mrs. Chester H. 312 Sea Breeze Ave.
Morrish, Mr. and Mrs. F. D. 200 Edgewood Drive
Morrison, Mrs. Kathryn D. 413 Sea View Ave.
Morrow, Mrs. Jeanne H. Palm Beach Towers
Morrow, Mr. and Mrs. Kenan 205 Jamaica Lane
Morse, Col. Robert H. 210 Dunbar Road
Moses, Dr. and Mrs. Harry 255 Sunset Ave.
Mosler, Mrs. Gustave M. 377 No. Lake Trail
Mowery, Miss L. J. 316 Plantation Road
Mulder, Mr. and Mrs. Harold J. 145 Seagate Road
Mulford, Mr. and Mrs. Vincent S. 300 Brazilian Ave.
Munn, Mr. and Mrs. C. A. 445 No. County Road
Munn, Gurnee 445 No. County Road
Murdock, Mrs. Brooks 161 Grace Trail
Murray-Jacoby, Mrs. H. 431 Austalian Ave
Murphy, Dr. and Mrs. Alvin E. 339 Sea View Ave.
Murphy, Mrs. James R. 620 No. Lake Way
Murphy, Mr. and Mrs. Wm. H. 329 Sea Breeze Ave.
Murphy, Mrs. H. Wallin 123 Sunset Road

Mc

McAlear, Mrs. James 200 Jungle Road
McAuliffe, Mr. and Mrs. J. E. 1430 No. Lake Way
McCarthy, Dr. and Mrs. D. J. So. Ocean Blvd.
McCarthy, Mr. and Mrs. D. J. W. Ocean Ridge
McCarthy, Mrs. George T., Jr. 151 Royal Palm Way
McCartney, Mr. and Mrs. F. L. 136 Sea View Ave.
McClane, Mr. and Mrs. A. J. 327 Arabian Road
McCourtney, Mr. and Mrs. Leslie M. Hypoluxo Island
McCue, Mrs. Olive F. 410 Chilean Ave.
McCurdy, Mr. and Mrs. Allen W. 300 Clarke Ave.
McCurrach, Mr. and Mrs. J. C. 810 So. Ocean Blvd
McDonald, J. S. The Villas
McDonald, Mrs. Stewart 1497 No. Ocean Way
McFarland, Mrs. Horace 109 Royal Palm Way
McGann, Mr. and Mrs. James Palm Beach Towers
McGaughey, Mr. and Mrs. J. W. 346 Crescent Drive
McGee, Dr. and Mrs. W. A. 233 Bahama Lane

McGrath, Mr. and Mrs. J. H.—224 So. Ocean Blvd.
McGuire, Mrs. Lillian—283 Sunset Ave.
McHose, Charles W.—118 Australian Ave.
McKeown, Mrs. Elisabeth K.—Hypoluxo Island
McKenna, Mr. and Mrs. E. R.—259 Merrain Road
McKenzie, Mrs. Nan—240 Sea Breeze Ave.
McKim, Mr. and Mrs. Wm. Lee—322 Eden Road
McKinlock, Mrs. G. Alexander—115 Claredon Ave.
McKnight, Mr. and Mrs. S. T.—245 Pendleton Ave.
McLaren, Mr. and Mrs. G. R.—274 Orange Grove Rd.
McLean, Mr. and Mrs. E. B.—345 No. County Road
McLean, Mr. and Mrs. John R.—720 So. Ocean Blvd.
McLennan, Mrs. Donald R.—221 El Bravo Way
McMurtrie, Mr. and Mrs. Uz—Brazilian Court
McNeil, Mrs. A., Sr.—210 Colonial Lane
McNeil, Mr. and Mrs. A.—114 Ocean View Road
McNulty, Mr. and Mrs. F. J.—261 Via Bellaria

N

Nash, Mr. and Mrs. Joseph J.—256 Fairview Road
Neal, Mr. and Mrs. Richmond H.—156 Peruvian Ave.
Nelson, Mrs. Hilma—115 Nightingale Trail
Nelson, Mr. and Mrs. H. Down 226 Pendleton Ave.
Nemerov, Mr. and Mrs. David Palm Beach Towers
Nesbitt, Mr. and Mrs. Abram II—79 Middle Road
NeSmith, Mr. and Mrs. Ira L.—206 Pendleton Ave.
Nettleton, Mrs. M. Glover—419 Worth Ave.
Netto, Dr. and Mrs. Lloyd J.—110 Westminster Road
Netto, Mr. and Mrs. William—110 Westminster Road
Neubauer, Mr. and Mrs. James—Palm Beach Towers
Neuman, Mr. and Mrs. S. S. 1500 So. Ocean Blvd.
Newberger, Mr. and Mrs. Herman—300 Bahama Lane
Newbern, Dr. and Mrs. W. R.—250 Sanford Ave.
Newlin, Miss Edith C.—334 Australian Ave.
Newton, Arthur W.—350 Brazilian Ave.
Newton, Miss Elizabeth—350 Brazilian Ave.
Newton, Dr. Frank H.—3550 So. Ocean Blvd.
Nickerson, Mrs. Howes—314 Australian Ave.
Nickerson, Miss Marjorie Howes—314 Australian Ave.
Nielson, Mrs. A. E.—455 Worth Ave.
Niemann, Mr. and Mrs. D. W.—230 Sea Spray Ave.
Nigh, Miss Alice—316 Plantation Road
Nixon, Mrs. Stanhope W.—170 Sea View Ave.
Noble, Mrs. John H.—134 El Vedado Lane
Noe, Dr. and Mrs. Walter B.—250 Osceola Way
Nohowel, Mrs. Margaret D.—222 El Brillo Way
Norberg, Mr. and Mrs. R. C.—214 Dunbar Road
Norris, Mr. and Mrs. James King—220 Jungle Road
Norris, Mrs. James
Yacht "Osceola," Australian Docks
Norris, Mrs. Lee—Guest of Mrs. Lillian C. Maguire
Norton, Mr. and Mrs. Calhoun 217 Miraflores Drive
Nugent, Mr. and Mrs. Paul—1025 North Lake Way
Nyad, Mr. and Mrs. Aris Z.—Ft. Lauderdale

O

Obolensky, Mr. and Mrs. Alexis—235 Dunbar Road
O'Brien, Mr. and Mrs. B. J.—269 Miraflores Drive
O'Brien, Mr. and Mrs. F. Desmond—143 Reef Road
O'Brien, Mr. and Mrs. F. P.—210 Emerald Lane
O'Brien, Mrs. J. Jay—990 Adam Road
O'Connor, Mr. and Mrs. R. A.—229 Pendleton Ave.
O'Conor, Mr. and Mrs. Daniel J.—300 Barton Ave.
O'Donnell, Mr. and Mrs. James—Manalapan
Oelsner, Mr. and Mrs. E. C. W.—Jungle Road
O'Fallon, Mr. and Mrs. John J. 3d 220 Clarke Ave.
O'Gara, Gordon C.—319 Peruvian Ave.
O'Gorman, Thomas A.—110 Via Vizcaya
O'Hara, Mrs. Francis J.—237 Miraflores Drive
Ohlhaber, Mr. and Mrs. Jack B.—250 Tangier Ave.
Oldendorf, Adm., Mrs. J. B.—995 So. Ocean Blvd.
Olin, Mr. and Mrs. Edward L.—268 Jamaica Lane
Olsen, Mr. and Mrs. Clarence A.—4 Via Vizcaya
Olsen, Mr. and Mrs. Sigurd—431 No. B. St., L.W.
O'Mahoney, Rt. Rev. J. P., L. L. B.
St. Edward's Catholic Church
Ombres, Dr. and Mrs. S. R.—120 Everglades Ave.
O'Malley-Keyes, Mrs. Middleton—117 Brazilian Ave.
O'Neal, Mr. and Mrs. G. Allen—204 Jamaica Lane
O'Neal, Mr. and Mrs. Harry S.—353 Chilean Ave.
O'Neill, Mr. and Mrs. J. I., Jr.—101 Via del Lago
Ordway, Mr. and Mrs. J. G.—140 Gulf Stream Road
Ordway, Mr. and Mrs. Lucius P.—241 Banyan Road
Ormandy, Mr. and Mrs. L. J.—206 Caribbean Road
Orr, Mr. and Mrs. Walter S.—El Vedado Road
Osborn, Mr. and Mrs. R. Randolph
So. Ocean Blvd., Manalapan
Osmaston, Miss Joanna—167 Root Trail
Osmaston, Mrs. Phyllis—167 Root Trail
Osterman, Mr. and Mrs. A.—269 Nightingale Road
Ott, Mr. and Mrs. R. Maxwell—200 Merrain Road
Owens, Mr. and Mrs. James M., Jr.—Indiantown
Owsley, Mrs. Frederic—Everglades Club

P

Pace, Mr. and Mrs. Thomas—448 Chilean Ave.
Pace, Mr. and Mrs. Thomas P., Jr.—4 Nassau Square

Julia Powell Harvey
Virginia Harvey Hamilton
Interior Designers
203 WORTH AVENUE
ARMOUR BUILDING
PALM BEACH, FLORIDA

Telephone TEmple 3-6937

Au Bon Goût
(THE HOUSE OF GOOD TASTE)

- Antiques
- Unusual Gifts
- Flying Saucers
- Flower Containers
- Table Accessories

15 Via Mizner
Phone TE 3-4159
Palm Beach, Florida

Packard, Mrs. John H.—140 Gulf Stream Road
Padgett, Mr. and Mrs. Wm. R.—695 So. County Road
Paley, Mr. and Mrs. Samuel—321 Tangier Ave.
Pape, Mr. and Mrs. Gordon E.—311 Pendleton Lane
Pardridge, Mrs. Albert J.—425 Brazilian Ave.
Parker, Mr. and Mrs. William L.—225 Barton Ave.
Parsons, Schuyler L.—237 Australian Ave.
Patten, Mr. and Mrs. Fred F.—1285 No. Ocean Blvd.
Patton, Mrs. Edward Kendrick—Guest of
Mrs. Kenneth G. Ives
Paul, Mr. and Mrs. John A.—301 Rigeview Road
Paull, Mr. and Mrs. Harold C.—1800 So. Ocean Blvd.
Paulson, Mrs. Henry—1170 No. Ocean Blvd.
Peabody, Mrs. Stuyvesant—179 Via Del Lago
Peck, Mr. and Mrs. John W.—200 Cherry Lane
Peck, Mr. and Mrs. Lumen O.—223 Pendleton Ave.
Peck, Mrs. Percy S.—231 Peruvian Ave.
Peck, Mr. and Mrs. Samuel A.
Corner Jungle Road and S. Ocean Blvd.
Peed, Fire Chief and Mrs. C.—300 No. County Road
Peek, Dr. and Mrs. Cecil McI.—235 Belmont Road
Pell, Mrs. Hamilton—28 Middle Road
Pelton, Mr. and Mrs. Clyde S.—320 Tangier Ave.
Pelzer, Mr. and Mrs. B. Henry—241 El Vedado Road
Pence, Mr. and Mrs. Harry C. Sr.—300 Queens Lane
Penick, Mr. and Mrs. Tom E.—711 Avon Road
Pennock, Mrs. H. Hardcastle—137 Sea Spray Ave.
Perry, Mrs. John H. Sr.—118 Sea View Ave.
Perry, Mr. and Mrs. John H. Jr.—239 Emerald Lane
Perussi, Mr. and Mrs. Paschal—Palm Beach Towers
Peterkin, Miss Irene M.—381 Lake Drive
Peterson, Mrs. Douglas—695 So. County Road
Peterson, Mr. and Mrs. James N.—306 Worth Ave.
Peters, Mrs. Anne E.—200 Barton Ave.
Petinot, Mrs. George—995 Adam Road
Pettit, Mr. and Mrs. John B.—650 Island Drive
Pflager, Mr. and Mrs. Charles W.—137 Hammon Ave.
Pflager, Miss Jessie—137 Hammon Ave.
Philips, Mr. and Mrs. Kenneth T.—261 Eldorado Lane
Phillips, Mrs. George Wendell—Lake Park
Phillips, Mr. and Mrs. Townsend 343 Sea Breeze Ave.
Phillips, Mr. and Mrs. William A.—210 Via del Mar
Phipps, Miss Carol—275 Ridgeview Drive
Phipps, Mrs. Henry Carnegie—No. Ocean Blvd.
Phipps, Mr. and Mrs. John S.—No. Ocean Blvd.
Phipps, Mr. and Mrs. M. G.—441 No. County Road
Pickens, Mr. and Mrs. D. E.—670 Island Drive
Pierson, Mr. and Mrs. A. N., Jr.—220 Eden Road
Pillsbury, Mr. and Mrs. John S.—Banyan Road
Piper, Miss Lilias—214 Chilean Ave.
Plankington, Walter—Palm Beach Towers
Pleet, Mr. and Mrs. David H.—242 Wells Road
Plimpton, Russell A.—10 Four Arts Plaza
Plyer, Mrs. Leslie—321 Barton Ave.
Pollock, Dr. and Mrs. L. E.—235 Sea Spray Ave.
Poeller, Mrs. Ann—217 Miraflores Drive
Poole, Herman A.—235 Sea Spray Ave.
Polzin, Mr. and Mrs. Donald—Vita Serena
Porosky, Mr. and Mrs. A. E.—301 Chilean Ave.
Porter, Mr. and Mrs. H. Boone—242 Sea View Ave.
Porter, Mr. and Mrs. P. R.—209 Mockingbird Trail
Potters, Mr. and Mrs. Paul E.—240 Garden Road
Potters, Mr. and Mrs. R. H.—127 Ocean View Road
Potts, Mr. and Mrs. J. Frederick 353 No. Lake Trail
Powell, Mr. and Mrs. Casey M.—233 Clarke Ave.
Powell, Mr. and Mrs. J. B., Jr.—136 Dunbar Road
Powers, Mr. and Mrs. Given D. 210 Sanford Ave.
Powers, Robert C.—254 Plantation Road
Powers, Mr. and Mrs. W. P.—200 Barton Ave.
Prentice, Mr. and Mrs. Spelman 1100 No. Lake Trail
Prior, Mr. and Mrs. Frank O.—1047 So. Ocean Blvd.
Pritz, Mr. and Mrs. Wesley B.—273 Sanford Ave.
Prizer, Mr. and Mrs. John C.—4 Golf View Road
Proctor, Dr. and Mrs. Wm. H.—1072 No. Lake Trail
Prosser, Mr. and Mrs. Stuart A.—125 Via del Lago
Prudden, Mr. and Mrs. H. R.—133 Sea Spray Ave.
Prudden, Mrs. Paul Peter, Sr.—171 Clarke Ave.
Prudden, Mr. and Mrs. Paul P., Jr.—488 Island Drive
Pulaski, Count, Countess Maximilien So. County Rd.
Pulitzer, Mr. and Mrs. Herbert, Jr.—15 So. Lake Trail

Q

Quackenbush, Mr. and Mrs. S., Sr.—315 Tangier Ave.
Quackenbush, Mr. and Mrs. S., Jr.—757 Island Drive
Quigley, Mr. and Mrs. Frank K.—Hotel Colony
Quigley, Mr. and Mrs. Frank T.—200 Eden Road
Quinn, Mr. and Mrs. Edward V.—400 Arabian Road

R

Rabe, Mr. and Mrs. William G.—248 Southland Drive
Raddatz, Mrs. Charles E.—400 Sea Breeze Ave.
Raedisch, Mr. and Mrs. Vernon—430 Australian Ave.
Rainville, Col. Gustave H.—204 Via del Mar
Ramsdell, Mr. and Mrs. H. W.—315 Cocoanut Road
Ramsing, Mr. and Mrs. Byron Lee 232 Emerald Lane
Rankin, Mr. and Mrs. Stacy B.—755 So. County Road
Rasmussen, Mr. and Mrs. G. S.—201 El Bravo Way

Rasmussen, Mr. and Mrs. R. 112 Woodbridge Road
Ray, Mrs. Richard L. 293 So. Lake Trail
Raymond, Mr. and Mrs. C. Palm Beach Towers
Rayner, Mr. and Mrs. A. C. 214 Jamaica Lane
Razete, Mr. and Mrs. Lawrence 136 Everglades Ave.
Rea, Mr. and Mrs. Robert W. 17 Golf View Road
Ready, Mr. and Mrs. Leo F. 688 Island Drive
Reagan, Mr. and Mrs. Wm. D. 255 Southland Road
Reason, Mr. and Mrs. Clair D. Palm Beach Towers
Reddy, Mr. and Mrs. Edward F. 140 Seagate Road
Reed, Mr. and Mrs. Charles 225 Plantation Road
Reed, Mrs. Latham Ralston 135 Grace Trail
Reed, Mr. and Mrs. Verner Z. 770 So. County Road
Reese, Mayor and Mrs. Claude D. 167 Dunbar Road
Reese, Mr. and Mrs. C. D., Jr. 291 Jamaica Lane
Reese, Mr. and Mrs. T. T., Jr. 249 La Puerta Way
Reese, Mr. and Mrs. J. Walter 233 Southland Road
Reeve, Mr. and Mrs. J. S., Jr. 324 Cherry Lane
Reeves, Mrs. James Everglades Club
Regenstein, Mrs. Joseph 1950 So. Ocean Blvd.
Reid, Mr. and Mrs. George 585 Island Drive
Reilly, Mr. and Mrs. Alfred F. 216 Bermuda Lane
Reimold, Mr. and Mrs. A. G. H. 337 Australian Ave.
Reitz, Mrs. Walter R. 112 Algoma Road
Remig, Mr. and Mrs. Henry F. Palm Beach Towers
Remington, Mr. and Mrs. George C. T. 520 Everglades Island
Renfrew, Mr., Mrs. DeGrimm 155 Sea Breeze Ave.
Reventlow, Count, Countess Court Haugwitz 161 Via del Lago
Reynolds, Mr. and Mrs. Harry J. 601 Island Drive
Reynolds, Mrs. Helene Fortescue 593 Island Drive
Reynolds, Mr. and Mrs. R. J. 1330 No. Lake Way
Reynolds, Mrs. Wiley R. 172 So. Ocean Blvd.
Reynolds, Mr. and Mrs. Wiley R., Jr. Tarpon Island
Ricciardi, Mr. and Mrs. J. H. 272 Country Club Road
Rice, Dr. Elwood E. Everglades Club
Rich, Mr. and Mrs. Elmer 165 Via Bellaria
Rich, Mrs. George M. Guest of Mrs. J. H. Kennedy
Rich, Mr. and Mrs. James Palm Beach Towers
Rich, Mrs. Paul J. 3708 No. Flagler Drive
Richards, Mr. and Mrs. John H. 439 Royal Palm Way
Richardson, Mr. and Mrs. E. 439 Royal Palm Way
Richardson, Mr. and Mrs. H. F., Jr. 246 Eden Road
Ridder, Mr. and Mrs. J. E. 974 So. Ocean Blvd.
Rief, Mr. and Mrs. Frank J., Sr. 264 Bahama Lane
Rief, Mr. and Mrs. F. J., Jr. 216 Bahama Lane
Rieser, Colonel and Mrs. N. H. 200 Palmo Way
Rigg, Mr. and Mrs. Wilfred C. Via Bellaria
Riggs, Dr. and Mrs. L. B. 411 Brazilian Ave.
Riley, Mr. and Mrs. James M. Main Street
Ring, Mr. and Mrs. Harold R. 253 Esplanade Way
Rinker, Mr. and Mrs. M. E. 561 Island Drive
Risden, Mr. and Mrs. J., Jr. 1117 No. Lake Trail
Rittenour, Mr. and Mrs. A. B. 234 Dyer Road
Robbins, Mrs. Harry Pelham 239 Pendleton Ave.
Robbins, Judge and Mrs. R. P. 205 Sanford Ave
Robert, Mrs. Carol 350 Brazilian Ave.
Roberts, Mr. and Mrs. A. S. 766 Hi-Mount Road
Robinson, George, 3rd 237½ Worth Ave.
Robinson, Dr., Mrs. J. E., Jr. 2085 So. Congress Ave.
Robinson, Mr. and Mrs. Lee I. 244 Jamaica Lane
Roche, Mrs. Arthur Somers 240 Sunrise Ave.
Roche, Mrs. James T. 9 Via Vizcaya
Roddy, Mr. and Mrs. E. U. 137 Peruvian Ave.
Roddy, Mrs. Pendley 109 Angler Ave.
Rodewald, Mr. and Mrs. W. M. 343 El Brillo Way
Rodgers, Mr. and Mrs. F. L. 250 Nightingale Trail
Roebuck, Mr. and Mrs. E., Jr. 236 El Pueblo Way
Roelke, Mr. and Mrs. C. T. 1305 No. Ocean Way
Rooke, Mr. and Mrs. Robert L. 6 Via Vizcaya
Rooks, Mr. and Mrs. Irwin 132 Royal Palm Way
Rorick, Mr. and Mrs. Ceilan H. 127 Kings Road
Rose, Dr. and Mrs. Herman G. 210 Tangier Ave.
Rose, Dr. and Mrs. Tom 250 So. County Road
Rosenthal, Mr. and Mrs. J. 183 No. County Road
Rosier, Mr. and Mrs. Paul 278 La Puerta Way
Rosin, Mr. and Mrs. Arthur L. 139 Everglades Ave.
Ross, Mrs. George S. 110 Clarke Ave.
Ross, Mrs. Edythe Palm Beach Towers
Roswell, Mr. and Mrs. C. M. 218 Tangier Road
Rovensky, John E. Everglades Club
Rowland, Mr. and Mrs. B., Jr. 1470 No. Ocean Blvd.
Royan, Mr. and Mrs. Curtis L. 239 Sanford Ave.
Roys, Col. and Mrs. A. Edward 160 Sunset Ave.
Rubensohn, Mr. and Mrs. S. 217 Emerald Lane
Rubirosa, Mr. and Mrs. Porfirio Barton Ave.
Rush, Miss Sunny 181 Sunset Ave.
Russel, Mrs. Nan Manalapan
Russell, Mr. and Mrs. J. B. 1230 No. Ocean Way
Russell, Mr. and Mrs. S. K. 124 Brazilian Ave.
Rutherford, Mrs. Alexander H. 1200 So. Ocean Blvd.
Rutherford, Mr. and Mrs. D'Arcy Upper-1, Via Parigi
Rutherfurd, Comdr. and Mrs. J. 1450 No. Lake Trail
Ryan, Mr. and Mrs. Ralph Taylor Manalapan
Ryder, Mr. and Mrs. Charles 441 Australian Ave.
Ryerson, Mr. and Mrs. John B. 232 Coral Lane

JEN PHILLIPS

UNUSUAL GIFTS

Gifts for Women
Gifts for Men
Gifts for Children

NOVELTIES • KEEPSAKES
HUMOROUS GIFTS

•

Come In and Browse Around

•

225 WORTH AVE • PHONE TE 2-8960

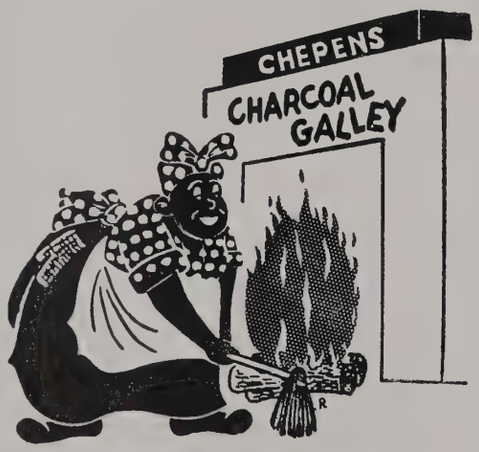

Now Open 7 Days a Week

SERVING DINNER TILL 11 P.M. DAILY

From the cherry-red glow of the fire comes the sizzle and aroma of tender, extra thick,
Prime Beef, Gypsy Lamb Shishkebob, and Seafoods
—with the juices running all over. Here is where all foods are transformed into true contentment.

King Size Cocktails and Shishkebob Dishes

ED. CHEPENS, Owner

7101 SOUTH DIXIE WEST PALM BEACH

S

Salisbury, Mr. and Mrs. J. W. 225 Sea Breeze Ave.
Salisbury, Mr. and Mrs. R. C. 211 Sea Breeze Ave.
Samuels, Mrs. Leon 400 Arabian Road
Sanborn, Mrs. Charles 109 Royal Palm Way
Sanderson, Mr. and Mrs. R. H. 354 Chilean Ave.
Sanford, Mr. and Mrs. Stephen No. Ocean Blvd.
Sanne, Mr. and Mrs. Ervin J. 125 Dolphin Road
Sarver, Mr. and Mrs. A. H. 255 Sea Breeze Ave.
Saunders, Miss Tat 240 Worth Ave.
Savage, Mr. and Mrs. Joseph P. 271 Plantation Road
Sawyer, Mr. and Mrs. Charles 1 Ocean Lane
Sayad, Dr. and Mrs. William Y. Everglades Club
Scheer, Miss Lillian G. Guest of Mrs. M. Hughitt
Schellentrager, Mrs. Edward J. 1263 No. Lake Way
Schildering, Mr. and Mrs. L. H. 214 El Brillo Way
Schmid, Mr. and Mrs. N. C. 1340 No. Lake Way
Schmidt, Mr. and Mrs. Emile L. 143 Claredon Ave.
Schooley, Mr. and Mrs. C. W. 234 Via Linda
Schoonmaker, Mrs. J. M., Jr. 116 Sea Breeze Ave.
Schultz, Mrs. William L. 455 Australian Ave.
Schur, Mr. and Mrs. Harry E. 212 Australian Ave.
Schwill, Mr. and Mrs. Bruno 140 Sea Spray Ave.
Scobie, Mr. and Mrs. Andrew Palm Beach Towers
Scott, Mr. and Mrs. Daniel D. 281 Monterey Road
Scott, George H., Jr. 4 Via Mizner
Scott, Mr. and Mrs. William J. 333 Sea View Ave.
Scotti, Mr. and Mrs. James 234 Palmo Way
Sears, Mr. and Mrs. Lester Merriam Park Place Apts.
Seeburg, Mr. and Mrs. Noel M. 177 Clarendon Ave.
Seelman, Mr. and Mrs. Fred G. 324 Eden Road
Segal, Mrs. Shirley 325 Crescent Drive
Sewell, Mr. and Mrs. W. L., Jr. 242 Colonial Lane
Sewell, Mr. and Mrs. W. L., Sr. 152 Peruvian Ave.
Senter, Mrs. M. J. Guest of Mr., Mrs. C. S. Walsh
Seton, Mrs. Grace Thompson 222 So. County Road
Seyburn, Mrs. Wesson Via La Selva
Shalek, Mr. and Mrs. Dan J. 181 Sunset Ave.
Shanks, Mr. and Mrs. H. C. 208 Mockingbird Trail
Shapleigh, Mr. and Mrs. Blasdel 425 Peruvian Ave.
Sharp, John 440 So. Ocean Blvd.
Sharples, Mr. and Mrs. P. T. Woodbridge Road
Shaughnessy, Mr. and Mrs. A. C. 357 No. Lake Way
Sheedy, Edmund 111 Dunbar Road
Shepard, Mr. and Mrs. Robert F. 252 El Bravo Way
Shepherd, Mr. and Mrs. J. C. 311 Sea View Ave.
Sherwood, Mr. and Mrs. T. T. Petit Point, Lantana
Shevlin, Mr. and Mrs. T. H. 1102 No. Ocean Blvd.
Shippen, Miss Zoe 338 Royal Palm Way
Shirley, Mr. and Mrs. Walter T. 703 Island Drive
Shirres, Mr. and Mrs. Gordon 153 Kings Road
Shirriff, Mr. and Mrs. F. W. 442 Sea Spray Ave.
Short, Livingston Lyman 4 Major Alley
Shoumate, Mr. and Mrs. B. W. 222 Phipps Plaza
Shriver, Mr. and Mrs. David S. 211 Miraflores Drive
Sibbernsen, Mr. and Ms. D. J. 124 Seagate Road
Sibley, Ms. Edward 270 Queens Lane
Siebrecht, Mr. and Mrs. J. K. 345 Sea Spray Ave.
Siems, Mrs. Alice Littig 236 Plaza Circle
Signorini, Capt. Luigi 431½ Australian Ave.
Silleck, Mr. and Mrs. S. B. 340 Peruvian Ave.
Silett, Harry Palm Beach Towers
Silvester, Mr. and Mrs. Arthur So. Ocean Blvd.
Simonson, Mr. and Mrs. Byron 201 Plaza Circle
Sinclaire, Mr. and Mrs. R. O. 333 Sea Spray Ave.
Sisler, Mr. and Mrs. Wm. T. 341 Peruvian Ave.
Sittig, Miss Margaret No. County Road
Sittig, Frederick V. No. County Road
Skelton, Mr. and Mrs. Owen R. El Brillo Way
Skinner, Mrs. Frederick Algoma Road
Skinner, Mr. and Mrs. Paul B. 255 Kenlyn Lane
Slaton, Mr. and Mrs. George W. 316 Peruvian Ave.
Slaton, Mr. and Mrs. George C. 111 Brazilian Ave.
Sloane, Mrs. Dodge So. Ocean Blvd.
Smith, Mr. and Mrs. Avy B. 419 Sea Spray Ave.
Smith, Mr. and Mrs. Bev 201 Queens Lane
Smith, Miss Dorathea Ladd 203 Phipps Plaza
Smith, Mr. and Mrs. H. Halpine 325 Chilean Ave.
Smith, Dr. Hervey L. 235 Queens Lane
Smith, Mrs. Homer 142 Via Palma
Smith, Mr. and Mrs. Irving T. 300 Brazilian Ave.
Smith, Mrs. Jesse Alfred 133 Sea Breeze Ave.
Smith, Mr. and Mrs. Lorne C. 236 Esplanade Way
Smith, Mrs. V. Courtland 220 So. County Road
Smith, Mrs. S. Fahs 134 Seabreeze Ave.
Smith, Mrs. Sidney V. S. 1440 So. Ocean Blvd.
Smithson, Stuart B. 425 Sea Spray Ave.
Smoot, Mr. and Mrs. J. Clinton Manalapan
Smythe, Mrs. Jean P. 1695 Ocean Way
Snowden, Mrs. Beulah Everglades Club
Snyder, Mr. and Mrs. Elmer 455 Worth Ave.
Sory, Dr. and Mrs. B. B., Jr. 568 Island Road
Sory, Dr. and Mrs. J. R. 250 Emerald Lane
Souther, Mr. and Mrs. G. H. 431 Sea Breeze Ave.
Spain, Mr. and Mrs. Robert H. 1284 No. Lake Way
Spaulding, Mr., Mrs. Jesse 1469 No. Ocean Blvd.
Spalding, Mrs. Vaughn C. 145 Clarendon Ave.

Spear, Mr. and Mrs. William C. 7 So. Lake Trail
Sperry, Mr. and Mrs. T. A., Sr. 220 Ocean Terrace
Speyer, Mr. and Mrs. Alexander 162 Chilean Ave.
Spingold, Mr. and Mrs. Nat B. 152 Wells Road
Sprankle, Mr. and Mrs. Francis 217 List Road
Sprankle, Mrs. James R. 137 Australian Ave.
Spurr, Mr. and Mrs. Harold P. 216 Colonial Lane
Stamler, Mr. and Mrs. C. J. 311 Cocoanut Row
Staton, Dr. and Mrs. Y. A. 495 No. Lake Way
Stearns, Mr. and Mrs. John, Jr. Breakers Row
Steere, Mr. and Mrs. K. D. 120 Clarke Ave.
Stensgaard, Mr. and Mrs. W. L. 1431 No. Lake Way
Stephens, Mr., Mrs. J. W. 2259 Ibis Rd., W., WPB
Stetson, Mrs. John 256 Orange Grove Road
Stetson, John 217 Peruvian Ave.
Stewart, Mr and Mrs. Fred M. 528 Island Drive
Stewart, Mrs. Glenn 381 No. Lake Trail
Stewart, Mr. and Mrs. H. W. 225 El Pueblo Way
Stiles, Mr. and Mrs. Hinson 1230 No. Ocean Way
Stinchfield, George 444 Chilean Ave.
Stockard, Mr. and Mrs. Lester 12 Golf View Road
Stokes, Mrs. Sylvanus 325 Via Linda
Stone, Mr. and Mrs. S. Robert 265 Bahama Lane
Stott, Mr. and Mrs. Robert L. Everglades Club
Stout, Mr. and Mrs. Ben F. 232 Sea Breeze Ave.
Stout, Mrs. William J. 1534 No. Ocean Way
Stover, Mrs. Phyllis 140 Sea Breeze Ave.
Stowers, Miss F. Miriam 419 Worth Ave.
Straile, Mr. and Mrs. Robert 330 Brazilian Ave.
Strater, Mr. and Mrs. H. 223 Orange Grove Road
Streuber, Oscar 127 Sea Spray Ave.
Strickroot, Mr. and Mrs. F. C. 404 Sea Spray Ave.
Strong, Mr. and Mrs. Bruce W. 1306 No. Lake Way
Stuart, Mr. and Mrs. R. W. 152 Dolphin Road
Stuefer, Mr. and Mrs. O. F. 321 Peruvian Ave.
Sturrock, Mr. and Mrs. James 301 Plantation Road
Sullivan, Mr. and Mrs. Ansel J. 201 Sanford Ave.
Sullivan, Mr. and Mrs. J. W. 1157 No. Lake Way
Swan, Mr. and Mrs. William K. 426 Sea Spray Ave.
Swanson, Dr. and Mrs. Fred J. 291 Queens Lane
Sweatt, Mr. and Mrs. H. W. 1665 No. Ocean Way
Sweeny, Mr. and Mrs. Robert 598 So. County Road
Swenson, Mrs. Edward F. 126 So. Ocean Blvd.

T

Tabachnick, Mrs. Abram W. 258 Wells Road
Taggart, Mr. and Mrs. W. C. 485 So. County Road
Taggert, Mr. and Mrs. J. M. 1085 No. Lake Way
Tagle, Mr. and Mrs. Emilio 12 Lagomar Road
Talbot, Mr., Mrs. J. A., Jr. 223 Costello Rd., WPB
Talkes, Mr. and Mrs. George W. 209 Sanford Ave.
Tarrant, Mrs. Robert 615 No. County Road
Taylor, Mr. and Mrs. D. E. 1 Churchill Road
Taylor, Mr. and Mrs. H. L. 15 Golf View Road
Taylor, Mr. and Mrs. Myron C. 115 So. Ocean Blvd.
Taylor, Mr. and Mrs. T. Clarkson 112 Via Palma
Teare, Mr. and Mrs. H. Malcolm 218 Jamaica Lane
Teisen, Rev. Tage, D. D. 165 Barton Ave.
Terry, Mr. and Mrs. Charles G. 157 Via Bellaria
Terry, Miss Dorothy 335 Crescent Drive
Terry, Edward Stevenson 335 Crescent Drive
Terry, Mr. and Mrs. Jesse Everglades Club
Terry, Mr. and Mrs. Robert Lee 137 Kings Road
Testa, Mr. and Mrs. Joseph M. 261 Seminole Ave.
Testa, r. and Mrs. M. F., Jr. 207 Miraflores Drive
Tevander, Mr. and Mrs. O. N. 250 Barton Ave.
Tevander, Mrs. Patricia M. 320 Chilean Ave.
Thelen, Mr. and Mrs. Joseph E. 126 Dolphin Road
Thirtle, Mr. and Mrs. Percy W. 255 Plantation Road
Thielscher, Mr. and Mrs. Karl L. 222 Everglades Ave.
Thomas, Mr. and Mrs. Ben M. 227 Mira Flores Drive
Thomas, Mr. and Mrs. Edmund 353 Sea Spray Ave.
Thomas, Mr. and Mrs. E. E. 353 Sea Spray Ave.
Thompson, Mrs. Casper B. 421 Peruvian Ave.
Thomson, Mr. and Mrs. A. D. 115 Royal Palm Way
Tierney, Grant 229 Monterey Road
Tierney, Mrs. Myles J. 212 Clarke Ave.
Tilford, Mr. and Mrs. J. D., Jr. Palm Beach Shores
Tilney, Mr. and Mrs. I. Sheldon 269 Pendleton Ave.
Tilton, Mr. and Mrs. George H. 439 Worth Ave.
Tilton, Mr. and Mrs. W. 535 So. County Road
Tobias, Mr. and Mrs. Richard Palm Beach Towers
Tod, Mrs. A. Kinnaird 300 Australian Ave.
Tompkins, Mr. and Mrs. J. K. T. 1221 No. Lake Way
Tower, Mrs. Edwin B. H. 400 Cocoanut Row
Townes, Mr. and Mrs. Clayton C. 239 Wells Road
Townley, Mrs. Alfred H. 163 Brazilian Ave.
Traina, Mr. and Mrs. Anthony Everglades Club
Traver, Mr. and Mrs. G. W. 326 So. Lake Drive
Travers, Mr. and Mrs. Walter E. 327 Barton Ave.
Trent, Carl Warren 246 Monterey Road
Tripp, Mr. and Mrs. John H. 333 Peruvian Ave.
Trippe, Andrew Noel 315 Almeria Road
Trout, Mr. and Mrs. T. R. 170 Barton Ave.
Tuck, Mr. and Mrs. Fred W., Jr. 160 Reef Road
Turner, Mrs. James Allen 445 Peruvian Ave.
Turner, Mr. and Mrs. John E. 1465 No. Ocean Blvd.

The Miramar Inn

3800 WASHINGTON ROAD
WEST PALM BEACH

Quiet Comfort without Ostentation

Bountiful American Cuisine

18 Hole Putting Course

Enjoy New Terrace Swimming Pool

Shuffleboard

Seasonal Social and Sports Program

For Brochure —
STANLEY SMITH, JR.
Mgr.

WORRELL'S
FINE FURNITURE • INTERIORS

Interpreters of your own Good Taste

For over 20 years we have catered to the most discriminating clientele the length of Florida's east coast.

For References
"Ask your neighbor"

242 S. COUNTY ROAD PALM BEACH
Telephone TE 2-4183

2509 NORTH DIXIE, WEST PALM BEACH
Telephone TE 2-3775

Tuttle, Mr. and Mrs. Carl B. 620 No. Lake Way
Tuttle, Mr. and Mrs. Fordyce 1017 No. Lake Way
Tyson, Mrs. Helen Palm Beach Towers

U

Uhler, Mr. and Mrs. T. 1512 So. Lakeside Dr., L. W.
Ulmer, Mrs. George G. 338 Australian Ave.
Ulmer, George G., Jr. 338 Australian Ave.
Underwood, Mr. and Mrs. G. 321 No. Lake Way
Utrecht, Mrs. Francine K. 257 Atlantic Ave.

V

Valdene, Count and Countess Jean de la 649 No. Lake Trail
Valentine, Jerry 290 So. County Road
Valier, Mr. and Mrs. F. H. 2426 Medina Way
Van Boven, Dr. and Mrs. J., 3rd. 346 Brazilian Ave.
Vanderbilt, Mr. and Mrs. Harold S. Manalapan
Van Durand, Mr. and Mrs. Walter 111 Dunbar Road
Van Dusen, Mr. and Mrs. G. C. 167 Clarendon Ave.
Van Husan, Mr. and Mrs. H. M. 1255 No. Lake Way
Van Ryn, Mr. and Mrs. J. 235 Euclid Ave., Lantana
Van Sant, Mr. and Mrs. H. G. 148 Seagate Road
Van Sant, Mr. and Mrs. R. H. 434 Sea Spray Ave.
Van Voorhees, Mr. and Mrs. E. 410 Sea Breeze Ave.
Verleger, Mr. and Mrs. C. Louis 455 Worth Ave.
Vichey, Mr. and Mrs. Luben Manalapan
Vigard, Mrs. Shirley Palm Beach Towers
Vigouroux, Mr. and Mrs. G., Jr. 190 So. Ocean Blvd.
Vinmont, Mr. and Mrs. J., Jr. 136 Kings Road
Vogler, Mr. and Mrs. Harold J. 315 Cocoanut Row
von Hausen, Mr. and Mrs. Frank C. 201 Indian Road
von Lepel, Miss Marguerite 240 Australian Ave.
von Lepel, Miss Zepha 240 Australian Ave.
von Merveldt, Countess Juliane 337 Australian Ave.
von Rebhan, Mr. and Mrs. Jules 221 Ocean Terrace
Volk, Mr. and Mrs. John 206 Phipps Plaza
Volk, Mr. and Mrs. Kurt 153 Cocoanut Row
Vose, Mrs. William Eugene 411 Australian Ave.

W

Waelder, Mrs. Jacob 225 Clarke Ave.
Wagg, Mrs. Alfred H. 157 Dolphin Road
Wagner, Mr. and Mrs. Gerhardt Everglades Club
Wagstaff, Mr. and Mrs. G. B. 159½ Australian Ave.
Wakefield, Dr. and Mrs. H. A. 255 Emerald Lane
Walker, Mr. and Mrs. J. N. 695 Island Road
Walker, Miss Marieange 695 Island Road
Walker, Mr. and Mrs. Paul 135 Sea View Ave.
Wallace, Mrs. Evelyn Brown 211 Jungle Road
Walls, Mr. and Mrs. A. B., Jr. 284 Monterey Road
Walsh, Mr. and Mrs. Cornelius S. 220 El Bravo Way
Walsh, Miss Dorothy E. 200 Jungle Road
Walsh, J. Franklyn 420 Hibiscus Ave.
Walters, John So. Ocean Blvd., Manalapan
Walters, Mrs. P. R. 133 Gulf Stream Road
Walton, Mr. and Mrs. E. B. 1348 No. Lake Way
Walton, Mr. and Mrs. E. B., Jr. 210 Colonial Lane
Ward, Mr and Mrs. Russell W. 230 Barton Ave.
Wardlaw, Mr. and Mrs. J. F. 146 Sea Breeze Ave.
Ware, Mr. and Mrs. Louis Seminole Golf Grounds
Warfield, Mr. and Mrs. R. L. 200 La Puerta Way
Warner, Mr. and Mrs. C. E. 226 Kenlyn Lane
Warner, Mr. and Mrs. C. G. 266 Southland Road
Warrington, Mr. and Mrs. C. H. 249 Via Linda
Warwick, Mr. and Mrs. C. H., Jr. 124 Churchill Road
Waterbury, Mrs. Lawrence Pelican Lane
Waterous, Mr. and Mrs. W. M. 266 Monterey Road
Waters, Mr. and Mrs. J. S. 432 Sea Breeze Ave.
Watkins, Mr., Mrs. W. So. Ocean Blvd., Manalapan
Watt, William, Jr. 242 Jungle Road
Watts, Mrs. Diana 265 Cocoanut Row
Waugh, Mr. and Mrs. Harold H. 254 Palmo Way
Wayne, Mrs. Hazel Calvert Palm Beach Towers
Weadock, Mrs. Lewis J. 239 Sanford Ave.
Wean, Mr. and Mrs. Ray J. 365 No. Lake Trail
Wean, Mr. and Mrs. Ray J., Jr. 657 Island Drive
Weatherby, Mr. and Mrs. H. A. 146 Australian Ave.
Weaver, Mrs. Bassett 113 Clarke Ave.
Webb, Mr. and Mrs. Blaine 225 So. County Road
Weber, Mrs. George R. 243 Sea Spray Ave.
Weed, Mr. and Mrs. C. C. 310 Sea Breeze Ave.
Weed, Col. and Mrs. Harry D. 111 Sea Breeze Ave.
Weed, Mr. and Mrs. J. J. 307 Brazilian Ave.
Weissman, Mr. and Mrs. F. P. 256 So. Ocean Blvd.
Weld, F. Minot, Jr. 625 Crest Road
Wellman, Mr. and Mrs. A. O. 265 Emerald Lane
Wells, Mr. and Mrs. Henry K. 211 Bermuda Lane
Wells, Miss Judy 211 Bermuda Lane
Welsh, Mrs. Albert R. G. 260 Southland Road
Weyenberg, Mr. and Mrs. F. L. 161 Kings Road
Wheatley, Mr. and Mrs. D. C. 201 Pendleton Ave.
Wheeler, Mr. and Mrs. Arthur E. 130 El Brillo Way
Wherry, Mr. and Mrs. J. K. 251 Angler Ave.
White, Mr. and Mrs. Byrd E. 129 Sea Spray Ave.
White, Mr. and Mrs. E. H., Jr. 165 Sea Spray Ave.
White, Mrs. Helen Palm Beach Towers

White, Mrs. Irving F.—222 Australian Ave.
White, Mr. and Mrs. J. D.—Jupiter Lane, Juno Beach
White, Mr. and Mrs. Robert W.—8 Golf View Road
White, Mrs. William S.—Palm Beach Towers
Whitehead, Mrs. Robert H.—Wells Road
Whitehouse, Mr. and Mrs. Hugh—209 Clarke Ave.
Whitman, Mr. and Mrs. Mark—1 Harvard Dr., L. W.
Wholean, Mr. and Mrs. Joeseph E.—455 Worth Ave.
Wickser, Mr. and Mrs. R. L.—137 Royal Palm Way
Widener, Mr. and Mrs. P., 3rd.—318 Arabian Road
Wiebenson, Mr. and Mrs. E. R.—215 Indian Road
Wilhelm, Mrs. Frank—310 Australian Ave.
Wilkerson, Mr., Mrs. G. A.—217 Mockingbird Trail
Wilkinson, Mr. and Mrs. A. D.—350 Island Road
Wilkinson, Gaylord F.—2 Four Arts Plaza
Williams, Mrs. J. Horatio—236 Colonial Lane
Williams, Mr. and Mrs. C. H.—400 Cocoanut Row
Williamson, Mr. and Mrs. C. H.—303 Pendleton Lane
Williamson, John K.—The Colony
Willis, Mr. and Mrs. Pierre L.—317 Peruvian Ave.
Willson, Miss Betty May—155 Worth Ave.
Wilmot, Mrs. E. K.—140 Royal Palm Way
Wilson, Mr. and Mrs. C. R.—224 Pendleton Ave.
Wilson, Mr. and Mrs. Robert L.—5 Middle Road
Winn, Mr. and Mrs. John F.—1300 No. Ocean Way
Winters, Mr. and Mrs. Bert—1 So. Lake Trail
Winters, Sidney—214 Chilean Ave.
Witman, Mrs. John H.—165 Brazilian Ave.
Witman, John H.—3060 So. Ocean Blvd.
Wittman, Mr. and Mrs. Francis J.—156 Seagate Road
Wood, Mr. and Mrs. M. B.—441 Sea Breeze Ave.
Wood, Mr. and Mrs. M. B., Jr.—210 Merrain Road
Woodall, Mrs. Blanche G.—224 Southland Road
Woodhouse, Mrs. Lorenzo E.—25 Middle Road
Woodward, Mrs. Hu—206 Dunbar Road
Woodward, Orator E.—251 El Bravo Way
Woodward, Mrs. Orator F.—251 El Bravo Way
Woodward, Mr. and Mrs. O.., Jr.—615 No. Lake Trail
Woolworth, Mr. and Mrs. R. L.—561 No. Lake Trail
Woone, Mrs. J. R.—205 Nightingale Trail
Wright, Mr. and Mrs. Ben T.—233 Mockingbird Trail
Wright, Mrs. Evalyn—360 Sea Spray Ave.
Wrightsman, Mr. and Mrs. C. B.—513 No. County Rd.
Wyeth, Mrs. J. Russell—218 Everglades Ave.
Wyeth, Mr. and Mrs. M. S.—152 Woodbridge Road
Wylie, Mr. and Mrs. W, Jr.—153 Woodbridge Road
Wynn, Mr. and Mrs. H. D.—264 Tangier Ave.

Y

Yalomstein, Mr. and Mrs. Lewis—Palm Beach Towers
Yerkes, Miss D. Lorraine—282 Cherry Lane
Yerkes, Mr. and Mrs. Owen—282 Cherry Lane
Young, Mr. and Mrs. A. F.—235 Wells Road
Young, Mr. and Mrs. Robert R.—548 No. County Road

Z

Zito, Vincenzo—306 Cocoanut Row
Zorge, Mrs. Emma—123 Australian Ave.

DELRAY BEACH

Allen, W. Cottington—Palm Trail
Arkel, Mr. and Mrs. W. Clark—317 S. W. 7th Ave.
Averill, Mrs. William—9 Sea Breeze Ave.
Ball, Mrs. David Haines—113 Sea Breeze Ave.
Barden, Mr. W. A.—721 No. Ocean Blvd.
Bayne Dr. and Mrs. J. B.—206 S. Vista Del Mar Drive
Blake, Mr. and Mrs. Robert F.—No. Palm Trail
Boatwright, Mr. and Mrs. John L.—33 Palm Sq.
Bond, Mr. and Mrs. Harold S.—Waterway Lane
Boyce, Mrs. Charlotte
Boyd, Mrs. William Wallace—Ocean Blvd.
Breden, Mr. and Mrs. J. Bruce—So. Ocean Blvd.
Buck, Mrs. Howard C.—Palm Trail
Byrd, Mr. and Mrs. C. Y.—1200 Lake Ida Ave.
Carey, Mrs. Fred Foster—210 No. West 16th Street
Carey, Mr. and Mrs. Frederick F.—So. Ocean Blvd.
Carney, Mr. and Mrs. Joseph P.—104 Andrews Ave.
Cist, Mr. and Mrs. Frank—So. Ocean Blvd.
Compton, Mr. and Mrs. Ranulf—No. Ocean Blvd.
Cresap, Mrs. Mark W.—204 Sea Breeze Ave.
Cushing, Mr. and Mrs. Leonard J.—39 Laing St.
Davis, Mrs. Carrol P.—So. Ocean Blvd.
Defrees, Mr. and Mrs. Donald—325 Palm Trail
Dickinson, Mr. and Mrs. D. L.—1321 Crestwood Drive
Dodd, Frank C.—So. Ocean Blvd.
Dunn, Mr. and Mrs. J. B.—110 So. Ocean Blvd.
Eastman, Thomas Collyer—So. Ocean Blvd.
Ewing, Mr. and Mrs. Wylie B.—N. W. 11th St.
Fabens, Col. and Mrs. Andrew L.—No. Ocean Blvd.
Farris, Mr. and Mrs. Clayton—107 Thomas St.
Field, Mrs. Charles R.—979 Beach Drive
Frazer, Mr. and Mrs. Charles R.—26 N. W. 12th St.
Garrett, Mr., Mrs. J. W. 2nd 205 Vista Del Mar Dr.
Goodspeed, Mr. and Mrs. W. S.—So. Ocean Blvd.
Grayson, Mr. and Mrs. Charles Y.—111 Lowry St.
Grimes, Mr. and Mrs. W. G.—99 Sea Breeze Ave.
Hammond, Mr. and Mrs. C. H.—No. Ocean Blvd.
Hannaford, Mr. and Mrs. C. H.—No. Ocean Blvd.

Smitty's
DRIFTWOOD CLUB
LUNCHEON
DINNER
COCKTAIL LOUNGE
OVERLOOKING THE OCEAN
Boca Raton, Florida

Insurance
Complete
Facilities
For All
Types of
Risks
•
MORTGAGE LOANS
•
Wright & Seaton, Inc.
GUARANTY BLDG.
WEST PALM BEACH, FLA.
Phone TE 2-6103

Harrison, Mr. and Mrs. Learner B.—So. Ocean Blvd.
Haydock, Mr. and Mrs. G. E.—203 Vista Del Mar Dr.
Hunt, Mr. and Mrs. R. G.—810 No. East 2nd Ave.
Huntington, Dr. and Mrs. F. S.—Seagate
Jeran, Mrs. Jerry
Johnson, Norman—Harmon Court
Jones, Mr. and Mrs. Arthur E.—No. Ocean Blvd.
Kerrigan, Mr. and Mrs. P., Jr.—615 So. Ocean Blvd.
Kimberly, Ralph—No. Ocean Blvd.
Krauss, Mr. and Mrs. Wilfred K.—Waterway Lane
Kyle, Mr. and Mrs. W. H.—So. Ocean Blvd.
Lattner, Mr. and Mrs. F. C.—502 No. Ocean Blvd.
LeClere, Mr. and Mrs. J. Burk—9 Nassau St.
Lipscomb, Mr. and Mrs. Adgate A.—Sea Sage Drive
Look, Mr. and Mrs. Samuel Millard
Matalene, Mr. and Mrs. Henry H., Jr.—Basin Drive
Mitchell, Mrs. Day—904 No. E. 4th St.
Moffit, r. and rs. Herbert H.—So. Ocean Blvd.
Morris, Mr. and Mrs. Herbert H.—So. Ocean Blvd.
Montgomery, Mr. and Mrs. Roger—60 Palm Square
Neal, Mrs. H. Hotchkiss—312 N. E. First Ave.
Newlands, Mrs. David—So. Ocean Blvd.
Newman, Mr. and Mrs. C. L.—129 So. E. 7th A e.
Notz, Mr. and Mrs. John K.—705 Melaleuca Road
Noyes, Mrs. Julius W.—So. Ocean Blvd.
Osher, Dr. and Mrs. Norman W.—No. East 3rd Street
Painter, Mr. and Mrs. Alden L.—Vista Del Mar Drive
Pierpont, Mr. and Mrs. J. Reynolds Sandoway Lane
Prentice, Mr. and Mrs. C. C.—711 So. Ocean Blvd.
Price, Mrs. Edwin A.—No. Ocean Blvd.
Robertson, Mr. and Mrs. C. H.—So. Ocean Blvd.
Roig, Mr. and Mr . Harold J.—No. Ocean Blvd.
Sage, Mr. and Mrs. Henry W.—Nassau St.
Sharpe, Donald Scott—133 Sea Breeze Ave.
Snead, Ira S.—19 Laing St.
Sterry, Mr. and Mrs. Leland, Jr.—Palm Trail
Stevenson, Mr. and Mrs. Philip—Nassau St.
Stone, Mrs. William W.—No. Ocean Blvd.
Spilsbury, Mr. and Mrs. H. G.—1040 Sea Sage Drive
Tiernan, Mr. and Mr . Martin F.—Basin Drive
Tiernan, Mr. and Mrs. Martin T.—Basin Drive
Volkmar, Mrs. Schuyler—109 Sea Breeze Ave.
Walker, Mr. and Mrs. F. W.—134 So. Ocean Blvd.
Webb, Mrs. W. Seward—No. East 2nd Ave.
Whitley, Mr. and Mrs. Rhea—118 Sea Breeze Ave.
Wilkinson, Col. and Mrs. G. E.—910 S. E. 4th Ave.
Woodruff, Mr. and Mrs. R. E.—414 So. Ocean Blvd.

GULFSTREAM

Amory, Mr. and Mrs. George S.—No. Ocean Blvd.
Biggs, Mrs. John E., Jr.—Gulf Stream Plaza
Brown, Mr., Mrs. W. L. L.—Driftwood Landing Road
Brown, Mr. and Mr . Manly—No. Ocean Blvd.
Burke, Mr. and Mrs. Franklin E.—No. Ocean Blvd.
Carter, Gen. and rs. Arthur H.—No. Ocean Blvd.
Clarke, Norris J.—No. Ocean Blvd.
Coleman, Mr. and Mrs. J. D. S.—No. Ocean Blvd.
Colhoun, Major and Mrs. D. W.—Gulf Stream Road
Davenport, Mr. and Mrs. LeRoy—No. Ocean Blvd.
Dickinson, Mr. and Mrs. M. P.—9 Gulf Stream Road
Dodson, Mr. and Mrs. Curtis—Gulf Stream Road
Evan , Mr. and Mrs. Raymond F.—No. Ocean Blvd.
Fostec, Mr. and Mrs. H. E., Jr.—Gulf Stream Plaza
Girdler, Mr. and Mrs. Thomas M.—Ocean Blvd.
Grand, Mrs. Margaret—County Road
Grant, Mrs. R. H.—15 No. Ocean Blvd.
Hardin, Mrs. Charles R.—No. Ocean Blvd.
Hart, Mr. and Mrs. John G.—No. Ocean Blvd.
Herron, Mr. and Mrs. Andrew W.—Pelican Lane
Howe, Mrs. Burton A.—Ocean Blvd
Iglehart, Mr. and Mr . Stewart B.—No. Ocean Blvd.
Jebb, Mr. and Mrs. William T.—Jamaica Square
Johnson, Mr. and Mrs. Harold F.—Ocean Blvd.
Knowles, Mr. and Mrs. Paul S.—Pelican Lane
Ladew, Harvey S.—Ocean Blvd.
LaPorte, Mr. and Mrs. William S.—No. Ocean Blvd.
Lindsay, Mr. and Mrs. L. Seton—No. Ocean Blvd.
Odelscalchi, Princess B. G.—No. Ocean Blvd.
Pope, Mrs. Dorothy Q.—Polo Cove
Pope, Henry V.—Polo Cove
Quackenbush, Mr. and Mr . L.—No. Ocean Blvd.
Phipps, Mr. and Mrs. Howard—No. Ocean Blvd.
Royce, Mr. and Mrs. Alexander B.—Shore Road
Severn, Mr. and Mrs. William B.—Polo Cove
Skelly, Miss Gertrude E.—14 Gulf Stream Road
Sloan, Mrs. T. Donaldson, Jr.—Polo Drive
Speer, Mr. and Mrs. Talbot T.—No. Ocean Blvd.
Staley, Mr. and Mrs. Thomas F.—No. Ocean Blvd.
Starkey, Mr. and Mrs. Austin C.—Shore Road
Taylor, Mr. and Mrs. Henry S., III—No. Ocean Blvd.
Thomas, Mr. and Mrs. David C.—Gulf Stream Road
Uihlein, Mrs. Frederick E.—County Road
Wallace, Mr. and Mrs. James N.—No. Ocean Blvd.
Webster, Mr. and Mrs. Byron—Polo Drive
Whittaker, Mrs. Martha D.—10 Gulf Stream Road
Williams, Mr. and Mrs. Eugene—Ocean Blvd.
Winslow, Mr. and Mrs. Winthrop—Gulf Stream Road

PRIVATE YACHTS IN PALM BEACH WATERS

SEASON OF 1958

AT AUSTRALIAN AVENUE DOCK

CAPTIVA III — J. A. Martino, New York City
EEDD-B — C. H. Bliss, Jr., Palm Beach
PROGRESS — Roderick Pirnie, Barrington, R. I.
TONDA — Howell VanGerbig, Westbury, L. I., N. Y.
COMMANDER — Jacob Meyerhoff, Baltimore, Md.
ONIKA — Benson Ford, Grosse Pointe Farms, Mich.
BINK II — Orland S. Greene, Palm Beach
SYBARITA — Mrs. H. T. Dickinson, Locust Valley, L. I.
RUMAK II — William M. McKelvy, Pittsburgh, Pa.
FULL MOON — Edward E. Bates, New York City
TAURUS — J. C. Miller, Palm Beach
ALIMAR — Karl J. Eisenhardt, York, Pa.
TOPSAL — A. O. Wellman, Boston, Mass.
SUSABELLE B — Walter L. Barker, Nashua, N. H.
SHADOW ISLE — Dr. Armand Hammer, New York City
MAKAIRA — Lester M. Sears, Shaker Heights, Ohio
SPITFIRE — Marnel, Inc., Stamford, Conn.
ANTARES — Charles Johnson, Palm Beach
ELECTRON — Radio Corp. of America, New York City
ALL ALONE — Lynde Selden, New York City
MAID MARIAN — C. H. Bliss, Grosse Pointe Farms, Michigan
OSCEOLA — Upper Lakes & St. Lawrence Transportation Co., Toronto, Ont. Canada
SKYLARK II — Samuel A. Peck, New York City
CURLEW III — D. C. Ellwood, Houston, Texas
YANKEE CLIPPER — William Allison, Chicago, Ill.

AT BRAZILIAN AVENUE DOCK

CRACKER BOY — Claude D. Reese, Palm Beach
LITTLE MURLYN — Lynde Selden, New York City
SYLVIA H — Howard Chilton, Palm Beach
HEIFER — Gerald Dempsey, Palm Beach
CLARE H IV — Heerman Agency, Philadelphia, Pa.
SILVER MIST — H. W. Stone, York-Hoover Corp., York, Pa.
NONAYM IV — N. Marshall Seeburg, Palm Beach
HUNS BUDDY III — G. W. Richards, Philadelphia, Pa.
PENELOPE — Richard Beymer, Palm Beach
AURORA III — John Trumpy, Annapolis, Md.
MARJANE III — Gas-Oil Exp. Co., Wichita, Kan.
MILMAR — Martin Slifka
WILLIT — Lamont duPont, Greenville, Delaware
MUSKETEER — K. G. MacCart, Stamford, Conn.
LATE TAPE — Gordon M. Copp, Boston, Mass.
ADVENTURE — A. A. Kent, Jr., Palm Beach
MAGNAMAR — R. A. O'Connor, Fort Wayne, Ind.
MARANA — Edward Coppage, Palm Beach
SEA CHEST — Gearge Frank, Pleasant Valley, Iowa
FLAGLER — Mrs. Flagler Matthews
SALAR IV — Eugene E. Wilson, West Hartford, Conn.
VICARIES II — Victor C. P. Dreiske, Evanston, Ill.
SALAR IV — Eugene F. Wilson, West Hartford, Conn.
BA-BOY II — Morton H. Fetterolf, Philadelphia, Pa.

AT PALM BEACH BILTMORE HOTEL DOCK

JOY BAR — J. J. Cooley, New Haven, Conn.
SEA LEVEL — West India Fruit Co., W. Palm Beach
CAROLA — Col. Leon Mandel, Chicago, Ill.
DON QUIXOTE — Stanley Vineberg, Palm Beach
SEA DRAGON — R. D. Tobias, Jr., Palm Beach
BARUNITA — H. C. Taylor, Cold Springs, L. I., N. Y.
HONEY BEA — Sidney A. Gutkin, So. Orange, N. J.
FREYA — Winthrop Gardner, Palm Beach
JOHO-SO IV — Joseph Mellon, Detroit, Mich.
BLOWING CLEAR — Morey Machine Co., New York City
SEA QUEST — Gil Bane Building Co. Providence, R. I.
BIG ZIP — A. J. Donahue, New York City
MAR-GEE — Harold Miller, Montreal, Canada
MARKOURA J. D. Rucker Jr., Grosse Pointe, Mich.
NEW HORIZON — O. Roy Chalk, Washington, D. C.
Deuces Wild — Fred A. Mikkelson, Milwaukee, Wis.
I-Go-II — James V. Igoe, Shrewsberry, N. J.
MARCOURA — J. Deane Rucker, Jr., Grosse Pointe Farms, Mich.
DEUCES WILD — Fred A. Mikkelson, Milwaukee, Wis.

AT SAILFISH YACHT and BEACH CLUB DOCK

FRONT PAGE — T. W. Duvall, Springfield, Mo.
THELMAR — Frank M. Smith, Palm Beach
RIC-A-DOR II — Richard S. Beinecke, Palm Beach
CASSANDRA — H. Tyson Lykes, Tampa, Fla.
CARE LESS — J. E. Hollenbeck, Palm Beach
CHLOE — Frank Hardin, Palm Beach
SEA BIRD — Kurt E. Volk, Palm Beach
VAEL — Allison Fleitas, Wilmington, Del.
EPCO — Fred Englehorn, Newark, N. J.
LARK — Delmar Kroehler, Chicago, Ill.
SCAT — James Bell, Cape Cod
HALF PINT — P. A. B. Widener III, Kentucky
OLD HORSE EYE II — Jules Von Rebhan, Palm Beach
DORIS C — R. F. Raidle, Lake Worth, Fla.
SKEE-WEE — R. J. Wean, Jr., Palm Beach
EUGENIE VIII — L. Marron, Brielle, New Jersey

AT PALM BEACH YACHT CLUB DOCK

VERSATILE — Harold S. Vanderbilt, Alexandria, Va.
COSA GRANDE D. H. Braman, Port O'Connor, Tex.
COSA — D. H. Braman, Port O'Connor, Tex.
PARANDA Mrs. D. Braman, Port O'Connor, Tex.
CHARMIAN II — Lionel Levy, Stamford, Conn.
KINNERETH II — Saul Brodsky, Groton-on-Hudson, N. Y.
SUNBEAM — W. T. Grant, Greenwich, Conn.
COUNTRY COUSIN — E. A. Smith, Accomac, Va.
SLICK CHICK — Eugene A. Smith, Accomac, Va.
KEIBE — Melville A. Bearns, Warrenton, Va.
NOVIA — Dennis O'Connor, Port O'Connor, Texas
DIXIE III — Richard H. Krueger, W. Palm Beach, Fla.
COLONIAL — Mrs. Lamberson, Indiana
GYPSY JEAN — Ira S. Morris, W. Palm Beach, Fla.
LOAFER — W. T. Goldberg, W. Palm Beach, Fla.
PENGIE — George Goldberg, W. Palm Beach, Fla.
MIST I — David Aarons, W. Palm Beach, Fla.
ETHEL M — E. E. McIntosh, W. Palm Beach, Fla.
BILMAR — Theodore Granik, Washington, D. C.
JOSEPHINE M — Harry Liebeck, Philadelphia, Pa.
HELLMAR III — M. Van Winkle, Jr. Gooseneck Pt., N. J.
SEA RIP — Clyde Crapo, Palm Beach
LORELCI — Reddick & Retth, Baltimore, Md.
FLORENCE VI — W. J. McCahan III, Philadelphia, Pa.
POM POM — Riley E. McClain, W. Palm Beach, Fla.
PEARL NECKLACE — Marine Development Corp., Providence, R. I.
CURLEW II — James Kimberly, Neenah, Wisc.

SALES • MANAGEMENT

Charters Arranged
National Coverage

Inquiries Regarding Your Yachting Problems Are Earnestly Invited

William G. Hobbs Yacht Sales

205 - 6th STREET — P. O. BOX 1206
West Palm Beach Fla. — Phone TEmple 3-1643

MEMBER SOUTHERN YACHT BROKERS' ASSOCIATION

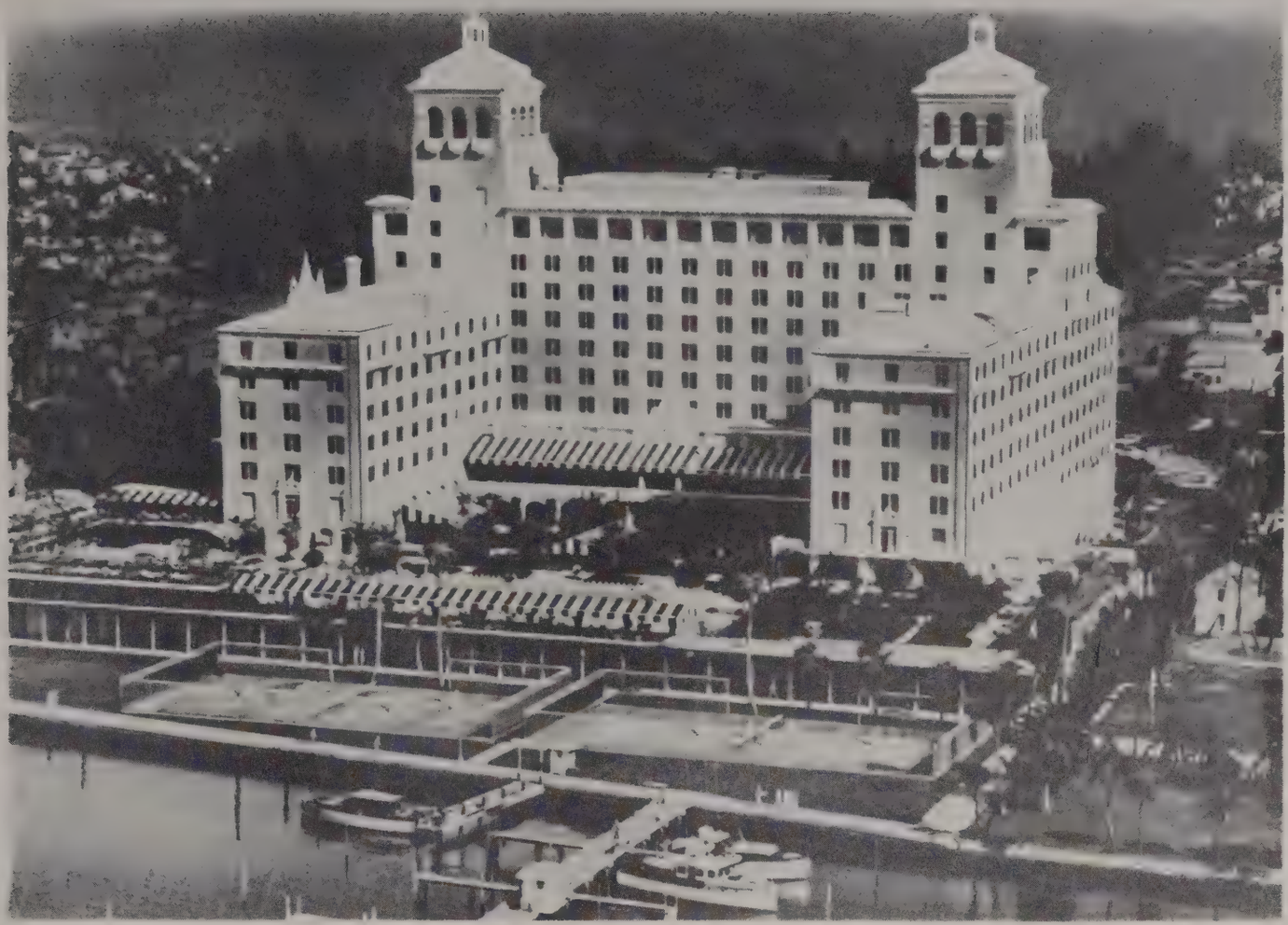

Enjoy...

the unmatched facilities of this spacious and luxurious hotel

SWIMMING POOL
BEACH CLUB
COCKTAILS
DINING
NAME BANDS
GOLF COURSE
TENNIS COURTS
BOATING
BINGO
SURF BATHING
CONCERTS
RACING

and Relax

in lovely air-conditioned rooms with twin beds, bath and showers

FORMAL GARDENS
COURTEOUS SERVICE
CARD PARTIES
LECTURES
MOTION PICTURES
COCKTAIL HOUR
PRIVATE BEACH
PUTTING GREEN
PROMENADE
WEST INDIA ROOM
CABANA TERRACE
MODERATE RATES

For information write Manager, Reservations, PALM BEACH BILTMORE, Palm Beach, Florida or consult your local travel agent

at the fashionable
PALM BEACH *Biltmore*

New York Office: Waldorf-Astoria, PLaza 9-7250

DANIEL E. TAYLOR, ***President*** **JAMES J. FARRELL,** ***General Manager***

Classic elegance in motorcars: The Lincoln Premiere Landau.

THE NEW LINCOLN . . . inspired by the Continental

The one fine car that offers the enduring appeal of a classic

The New Lincoln is a fresh, distinctively new personality in the fine car field.

Immediately, you will see it is the one car that deserves to be called a modern classic . . . styled and crafted in the Continental tradition.

Perhaps—by simply *assuming* that the fine car you judged best three, four, or even ten years ago still rates top choice — you've been depriving yourself of a great deal of pleasure.

To be sure, we suggest you inspect The New Lincoln — with an open mind and a critical eye.

On the road, The New Lincoln lets you rediscover the rare pleasures of fine car motoring.

It has a new, 375-hp. engine that barely whispers, because it is built to a whole new standard of precision tolerances. And thanks to a new single unit body and frame, it has a quietness of ride formerly achieved only through hand-crafting.

Clearly, The New Lincoln is the one fine car that offers the enduring appeal of a classic.

LINCOLN DIVISION, FORD MOTOR COMPANY

Unmistakably . . . the finest in the fine car field

THE NEW CONTINENTAL MARK III . . .
inspiration for The New Lincolns

Society's International Magazine

Palm Beach Life

FEBRUARY 26, 1958

PRICE 50 CENTS

AMERICA'S OLDEST SOCIETY JOURNAL

Gowns by Ceil Chapman

A CROWNING ACHIEVEMENT...FROM EVERY STANDPOINT!

You need only to behold this newest of Cadillacs to understand that it represents motordom's crowning achievement in beauty and majesty and elegance. And yet, its true greatness cannot be measured by the eye alone. For it is equally advanced in *all* the things that make a Cadillac a Cadillac—in the magnificence of its Fleetwood coach-crafting . . . in the wonders of its performance . . . in the soundness of its design and construction . . . and in the practical aspects of its ownership. We suggest you investigate all these virtues as they apply to all the new Cadillac models, including the distinguished Eldorado Brougham. Your dealer will be happy to assist you at any time you find convenient.

CADILLAC MOTOR CAR DIVISION • GENERAL MOTORS CORPORATION

Every Window of Every Cadillac is Safety Plate Glass • Aim Your Headlights Twice A Year

Martha

PALM BEACH ❀ NEW YORK

THE AMERICANA HOTEL, BAL HARBOUR, MIAMI BEACH

340 WORTH AVENUE, PALM BEACH, FLORIDA

PALM BEACH LIFE

Volume LI Number 4

Wednesday, February 26, 1958

CONTENTS

Palm Beach Kennel Club 17-18
Palm Beach Biltmore Hotel 19-20
The Riviera Cooperative Apartments . . . 21
The Winter Colony 23-26
Yachting in Palm Beach 27-28
Palm Beach International Polo Club . . 29-30
Water Sports in Jamaica 30
Port Paradise, Florida 31-32
The Nation's Capital 33-37
Miami 38-40
New York 41-43
Las Brisas in Mexico 44-46
Florida's Mound Builders 47-48
Round Table Benefit 49-50
The Homestead 51-52
Sea Island, Georgia 53
The Greenbrier 54-55
Camelback Inn 56-57
Nassau 58-59
Bermuda 60-63
Hialeah Race Track 64
Bimini's Paradise Point 65-69
Pilgrimage Time at Natchez 70-72
Ponte Vedra 73-74
Lake Placid Club 75-76
San Marcos Hotel 77
Beach Club Hotel 78-79
Seigniory Club 80
The Colony Hotel 81-83
Cottage Colony 85-95
Yachts in Palm Beach 96

Thomas E. Penick
Editor

Donald S. Greenlief
Advertising Manager

The Cover — A boy, a girl and a canoe in one of the myriad beautiful settings of Florida.

PALM BEACH LIFE is published and printed eight issues each season; two in Jan., two in Feb., two in Mar., one in July, one in August, by the Palm Beach News and Life, Inc., of Palm Beach, Fla. John H. Perry Jr., President and Chairman of the Board; F. W. Perry, Vice-President; W. W. Atterbury Jr., Treasurer; George Wm. Archer, Publisher. Copyright 1958 by Palm Beach News and Life, Inc. Entered at Tallahassee, Fla., Dec. 15, 1906. Entered as second-class matter, Feb. 8, 1915, at the Post Office at Palm Beach, Fla., under the act of March 3, 1879. Single issue 50c per copy. Season subscription (8 issues), $3.90. Postage paid in the United States, Canada, Alaska, Mexico, Panama, Puerto Rico, Hawaii, Guam and the Philippines. Postage to other foreign countries, $1 extra. A class publication of society, chronicling news and views of Cottage Colony, Hotel, Club, Sports and cultural events of residents and visitors to Palm Beach and the Florida East Coast Winter resorts and the Northern Summer resorts.

"HAPPY BIRTHDAY"
by Jean Watts

Worth Avenue Gallery
347 Worth Avenue

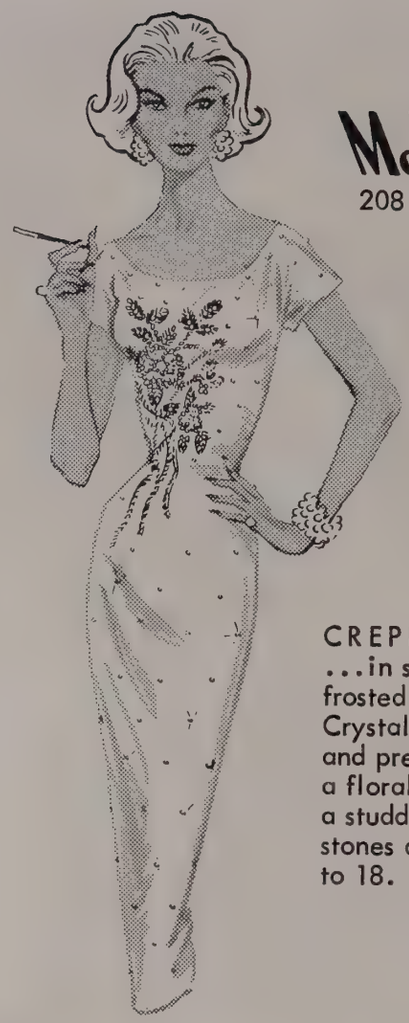

McDonald's
208 Worth Avenue

CREPE SHEATH
...in snowy white, frosted with glitter. Crystal bugle beading and pretend pearls in a floral motif, with a studding of rhinestones over all. 10 to 18. 65.00

Only Eastern Offers Golden Falcon Service

Radar Equipped DC-7B's...the nation's fastest, smoothest, most luxurious airliners!

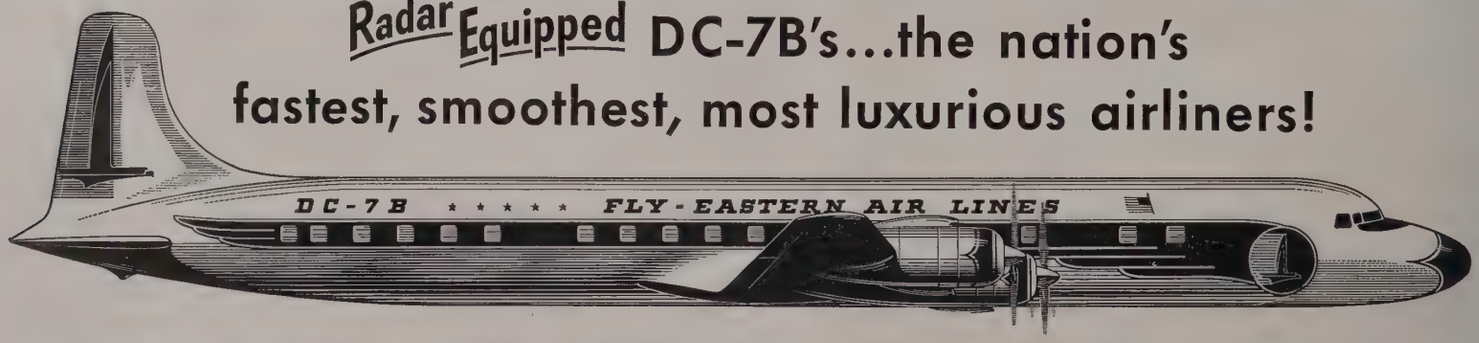

NEW YORK . . . . NON STOP 3 HRS. 36 min.
PHILADELPHIA NON STOP 3 HRS. 26 min.

WASHINGTON • CHICAGO • DETROIT • CLEVELAND

EASTERN AIR LINES

To fly ANYWHERE IN THE WORLD call Temple 2-2441 or your travel agent
CITY TICKET OFFICE: HOTEL GEORGE WASHINGTON

THE *Colony*

Palm Beach's FAVORITE *Year-round Hotel*

The Colony is unique, situated in the heart of Palm Beach, overlooking the ocean and the famous Everglades Golf Course. The metropolitan hotel facilities, plus an extra resort elegance, are what make The Colony a distinguished hotel. A private club-like atmosphere . . . its superb cuisine and services personalized . . . one hundred rooms . . . three deluxe penthouses . . . fully air conditioned and heated . . . tastefully appointed. All guest rooms have filtered circulating salt water, radio and television.

COLONY SUN AND BATH CLUB FACILITIES

Filtered circulating salt water, temperature controlled swimming pool, plus the CHARCOAL CAFE for the Al Fresco diner. The Colony with its prestige and many exclusive advantages costs no more.

Your inquiry invited—Phone 2-0871—or consult your travel agent. He knows The Colony.

Address: Bernard H. Cooley, *Pres. & Gen. Mgr.*
The Colony
155 Hammon Avenue
Palm Beach, Florida

Irene D. Alex

Cordially invites you
to come and see
our newest collection
of Fine Oil Paintings
and Water Colors

by

American, English,
French and Italian Artists

Also our collection
of Fine Old
hand colored engravings

Art Gallery

332 South County Road Palm Beach

Established 1945

TEMPLE 3-2745

Finest Name in Fragrance

MARY CHESS

A tradition among discerning women . . .

At home or away — you can rely on Mary Chess for the ultimate in perfumes, toilet waters, sachets, bath preparations and cosmetics. At the best shops only.

No Compromise with Quality

Beauty • Quality • Immediate Occupancy!
Oceanfront Co-operative for Luxury Living

Manor House

"100" N. Ocean Boulevard—DELRAY BEACH
Luxurious 2 and 3 Bedrooms with Verandahs
$33,000 to $60,000
Furnished Apartment Open Daily 10 - 5 P.M.

J. Stuart Robertson Organization

100 N. Ocean Blvd., Delray Beach, Fla.
Telephone CR 8-1353

Beautiful Beach
Swimming Pool
Air-Conditioned

A Distinguished Address for Distinguished People

Broker Cooperation Invited

"New Fashion"...*the new color!*

"Click-Change"...*the new refill case!*

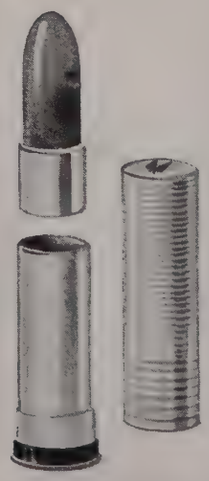

That Elizabeth Arden. Never satisfied. Endlessly fussing to make things better. Now she's really done it. Dreamed up "New Fashion", the new color that adds a lively glow to the quiet beiges and browns . . . ignites the classic blacks! Here it is in Click-change, the refill case that saves tempers and money. One twist and the used lipstick clicks out. Another twist and the refill clicks in. No messy hands. No scooping out. No squeezing in. Try "New Fashion", the new color created with that rich, creamy texture, so lasting, so lustrous, so gentle to the lips, so exclusively Elizabeth Arden, in Click-change, the new lipstick. Click-change lipstick in New Fashion red, $1.75. Click-change refill, .85. *Prices plus tax*

Elizabeth Arden

FOR TRUST SERVICES IN THE PALM BEACHES

Experienced Officers and Personnel are available to handle all fiduciary matters in a careful and competent manner.

ATLANTIC NATIONAL BANK
of WEST PALM BEACH

CORNER DATURA AND OLIVE • WEST PALM BEACH, FLORIDA

Member Federal Deposit Insurance Corporation • *Member Federal Reserve System*

WHERE THE VACATION SEASON NEVER ENDS

WHITE SULPHUR SPRINGS • WEST VIRGINIA

COMPLETE SELECTION
LILLI ANN
SUITS and COATS

O'Keefes

WEST PALM BEACH, FLA.

TRAINA-NORELL

Edward Flanagan
JEWELERS
TELE. TE 3-6997

247 WORTH AVENUE PALM BEACH, FLORIDA

GOLD AND PLATINUM JEWELRY
SILVERWARE AND WATCHES
DIAMONDS

* * * *

ARTISTIC JEWELRY DESIGN
FINE JEWELRY REPAIR

* * * *

EXQUISITE LADIES' HANDBAGS
CHINA • CRYSTAL

A World of Water . . . of Restful Tropic Beauty

North River Shores

on the St. Lucie River at Stuart, Florida

All homesites either front or are near five yacht basins, Half Mile Lake or the broad expanse of the St. Lucie. The peace and privacy of wonderful, waterful North River Shores is not just a drawing board dream. It's real! Come see the beautiful homes already constructed and meet your future neighbors. On U. S. 1 adjoining Stuart's northern limits.

C. B. ARBOGAST
Exclusive Sales Agent
CITIZENS BANK BLDG., STUART, FLA., Telephone 660
Hobe Sound Office . . . Telephone 3321

JEN PHILLIPS
UNUSUAL GIFTS

Gifts for Women
Gifts for Men
Gifts for Children

NOVELTIES • KEEPSAKES
HUMOROUS GIFTS

•

Come In and Browse Around

•

225 WORTH AVE • PHONE TE 2-8960

PALM BEACH TRAVEL SERVICE, INC.

Brussels
WORLD'S FAIR
SPECIAL TOUR BY AIR
$578
for detailed itinerary and information
contact
PALM BEACH
TRAVEL SERVICE, Inc.
116 WORTH AVENUE • PALM BEACH
Telephone TEmple 2-5181

PALM BEACH TRAVEL SERVICE, INC.

Where Your Homesite Is An INVESTMENT

Palm Beach Isles lies just one and one half nautical miles north of the Lake Worth Inlet, providing fast access to the teeming Atlantic Ocean and Gulfstream fishing grounds. You'll enjoy the ever-changing picture book scenes from patio and living room produced by yachts, swimmers and skiers.

Florida's famed restoratives—sun, sand, and salt water—are available in abundance to the Palm Beach Islander. You may bathe in safety and loll in relative privacy along the entire length of the wide beach at Palm Beach Isles.

The joy of living at Palm Beach Isles is made more complete for both the social-minded golfer and the golf-minded socialite if he uses the many fine courses within easy driving distance of his home. Shown here is just one of many fine clubs and courses in the Palm Beach area

The gangplank of Welcome is out for you at Palm Beach Isles. You'll be proud to build your dockside home in this community which was planned by sea-loving landsmen to embrace all the glamour of the Palm Beach area, the tropical sea and hospitable neighbors. Your homesite here represents an investment in Florida's fabulous future as well as the spot where life may be lived only as it can be lived in the tranquil tropics.

Palm Beach Isles brings to your waterfront homesite quick access to the ocean, clean, tidal-water fishing and bathing in beautiful Lake Worth and scenic boatways on the Intracoastal Waterway. Wide, free-flowing canals link your dock to closeby and far-flung activities which are the dream of every boat lover.

Direct, private access is provided to the widest natural beach in South Florida, where the unspoiled, clean sand averages several hundred feet wide at high tide. The golf-minded Palm Beach Islander may lay his course in almost any direction for the golf course of his choice . . . nearby public courses and country clubs.

How to Reach Palm Beach Isles

From U. S. Highway No. 1, turn East on Blue Heron Blvd. in the town of Riviera Beach. This is State Road 703, or A1A. Continue on A1A as it curves north in Singer Island, and continue until you see the PALM BEACH ISLES signs and sales office on the west side of the road.

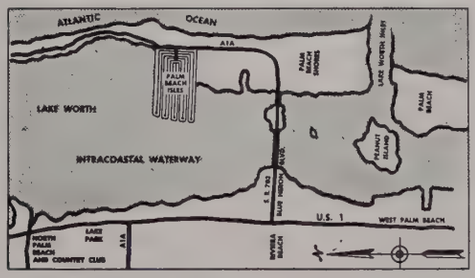

Write For Brochure And Full Details, No Obligation
Write Box 425, Riviera Beach, Fla. Victor 8-1277

or Contact Sales Agents **Broker Cooperation Invited**

a.e. & r.f. Raidle
REALTORS

Palm Beach Office: Armour Bldg., 205 Worth Ave., TE 2-0516
Miami Beach Office: 407 Lincoln Rd., JE 8-7634

The finest achievements in artistic watchmaking

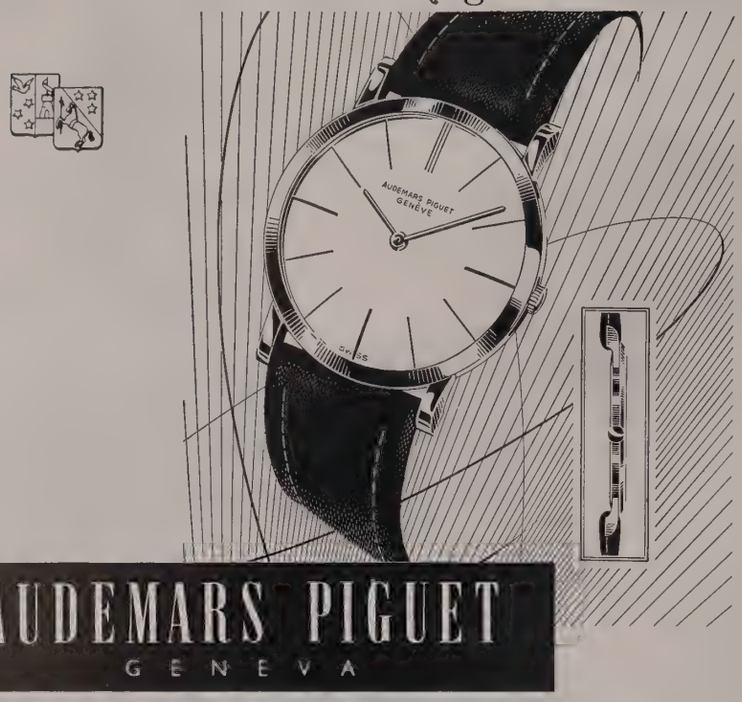

AUDEMARS PIGUET
GENEVA

Sold and serviced by the leading jewelers and watchmakers all over the world

Audemars Piguet & Co. Inc. 665 FIFTH AVENUE NEW YORK 22, N.Y.

Palm Beach

AUCTION

The oldest established Auction Galleries in Palm Beach provides for the appraisal and sale of furnishings, silver, antiques, works of art and fine jewelry in keeping with the highest standards of the profession and traditions of Palm Beach.

Services of Trosby's expert auctioneers are offered without obligation for appraisal of individual pieces or complete estates. A number of important estates will be offered during the season, including several of comparable interest to those of the past.

MILTON E. FRESHMAN
President

Trosby Inc
AUCTION
Galleries
211 ROYAL POINCIANA WAY

A. L. ROSIN
Secretary-Treasurer

The Society of the Four Arts

Art Exhibitions
Concerts • Lectures
Films

All Scheduled Events
Free to Members
Nominal charge to non-members

GALLERY HOURS
Weekdays: 10:00 a. m. to 5:00 p. m.
Sunday: 2:00 to 5:00 p. m.
Free to the Public

LIBRARY
Reading — Reference — Circulating
Weekdays: 10:00 a. m. to 5:00 p. m.
Closed on Sundays
Free to the Public

For information
Telephone TE 2-4248 Palm Beach

Florida's Foremost Four Season Resort

PONTE VEDRA CLUB

★ THE INN
★ THE GOLF CLUB
★ THE SURF CLUB

See Your Travel Agent
or Robert F. Warner, Inc.
New York • Boston
Washington • Chicago
Toronto

Ponte Vedra
PONTE VEDRA BEACH
FLORIDA

greyhound Racing

AT ITS FINEST

RACING
December 27th
Thru April 14th

UNEXCELLED CLUBHOUSE SERVICE

Palm Beach
KENNEL CLUB
WORLD'S MOST BEAUTIFUL GREYHOUND COURSE
JOHN E. BOGGIANO President

FOR THOSE WHO COMMAND THE FINEST

Palm Beach Towers

A HELMSLEY-SPEAR SUPERVISED HOTEL

The ultimate in gracious resort living amid the international social season. One and two bedroom suites, tastefully appointed, with spacious living rooms, dining areas, decorator-kitchens and secluded terraces. All twin-bedded guest rooms with panoramic view. Complete hotel services . . . individually controlled air-conditioning.

For reservations or further information write Palm Beach Towers, Palm Beach, Florida. New York Office, 60 East 42nd Street. MUrray Hill 7-6400

Other Helmsley-Spear Supervised Hotels in Palm Beach:
THE AMBASSADOR HOTEL AND VILLAS/THE SEA BREEZE MOTOR HOTEL.

NORTON SCHOOL OF ART

PIONEER PARK **WEST PALM BEACH**

Portrait and Figure . . . . James Mallory Willson
Sculpture . . . . . Oliver O'Connor Barrett
Evening Life Drawing . . Oliver O'Connor Barrett
Painting and Composition . . . Mitchell Jamieson
Watercolor Painting . . . . . Mitchell Jamieson
Landscape Painting . . . . Gaylord F. Wilkinson
Ceramics . . . . . Marion Lundgren
Children's Art . . . . . Marion Lundgren

Excellent instruction provides good foundation for beginners; guidance for more advanced students; development of talents in every individual.

Reasonable rates

For information call TE 2-5194

PLUMMER'S ELEGANCE

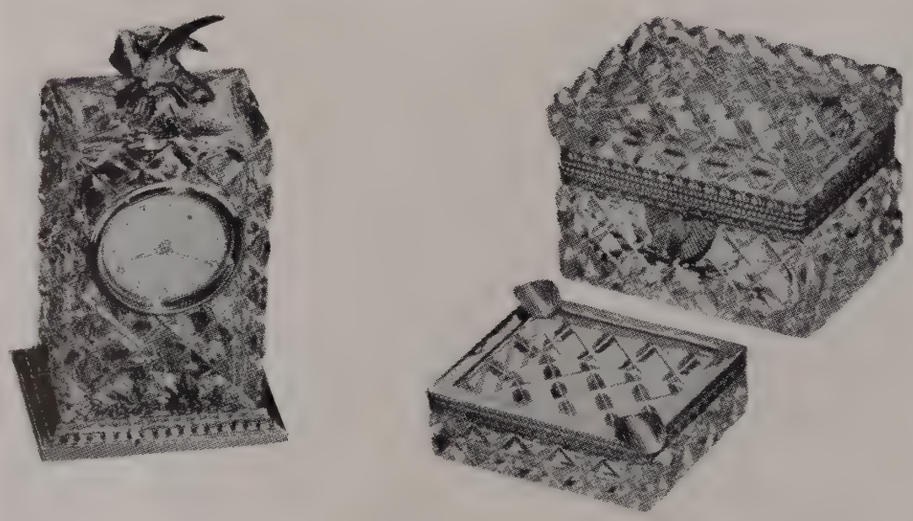

Imported 8-day Clock, encased in diamond-blocked Crystal; surmounted by ormolu eagle and with bronze pedestal. Height, 6½ inches.

Imported hinged box with lock and key, and a lighter in beautifully hand-cut and polished Crystal, embellished with embossed bronze mountings.

Plummer LTD

240 WORTH AVENUE, PALM BEACH

New York New Haven

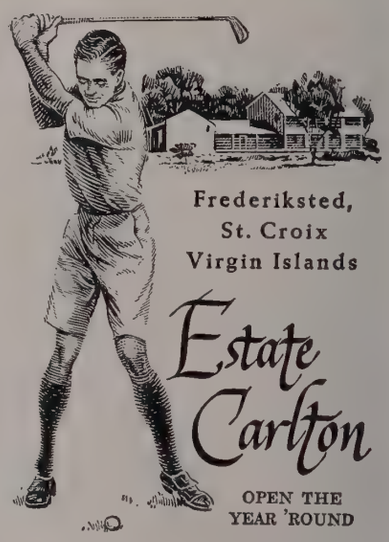

Frederiksted, St. Croix Virgin Islands

Estate Carlton

OPEN THE YEAR 'ROUND

The finest golf in the Virgin Islands is but one of the many outstanding features of this new resort. Its air of deliberate simplicity appeals to the most discerning. Crescent shaped beach with Cabana Colony, Bar & Buffet. Tennis, bone fishing, nightly entertainment.

SEE YOUR TRAVEL AGENT
or our Int'l Reps.
ROBERT F. WARNER, INC.
17 East 45 St., New York
MUrray Hill 2-4300
and in Boston, Washington, Chicago, Toronto and London, Eng.

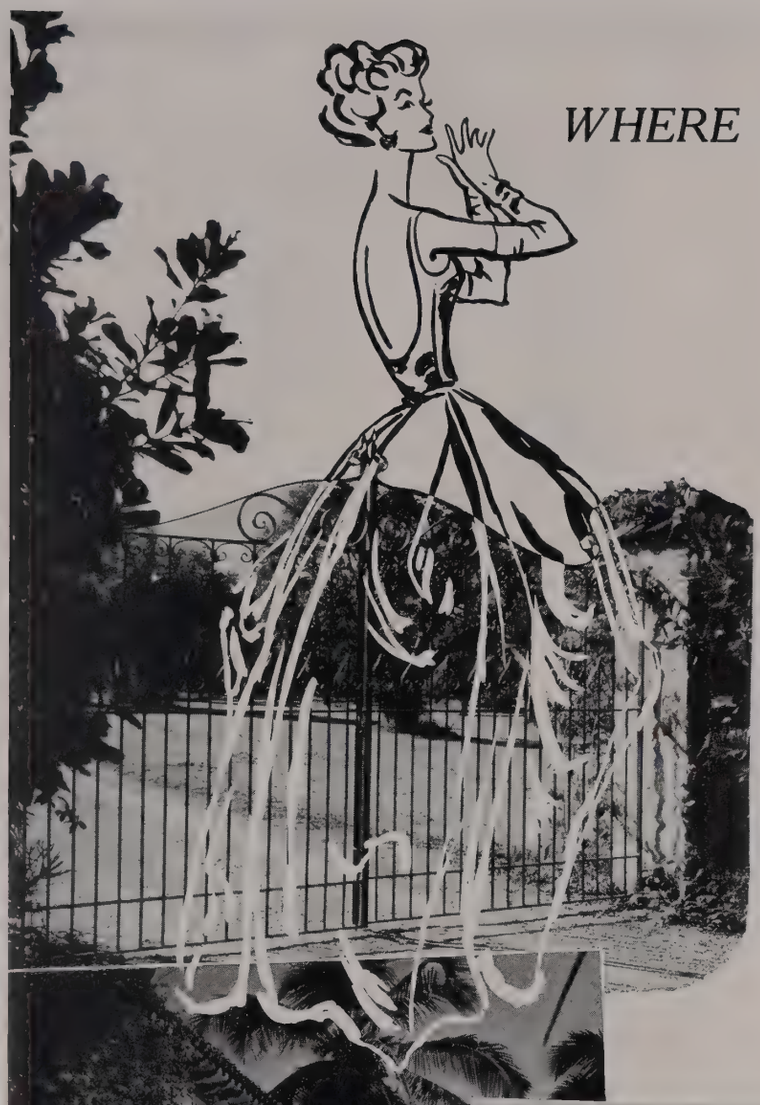

WHERE DISTINCTION HAS MEANING

With the Audubon Key section of Point Manalapan rapidly approaching completion, the fabled beauty of old Hypoluxo Island soon will be enhanced by a group of distinctive waterfront homes built for some of America's finest families. Because homesite availability in the Point Manalapan community, requires acceptance in the very desirable Manalapan Club, residents are assured neighbors of taste, culture and accomplishment. Practical, too, is the Point Manalapan community, for its plans include just about everything you consider necessary for Florida living with distinction Extremely wide waterways are your tree-lined avenues to the Ocean Inlet less than a mile away. The shops, clubs and restaurants of Palm Beach and Delray Beach are pleasantly convenient, as are six fine golf courses. Architectural control and rigid restrictions guarantee the value of your investment, as does the superbly engineered quality of our land improvements. You will enjoy the short drive on A1A from Palm Beach, and you are cordially invited to visit Point Manalapan during its development stage as well as enjoy the charming Clubhouse grounds.

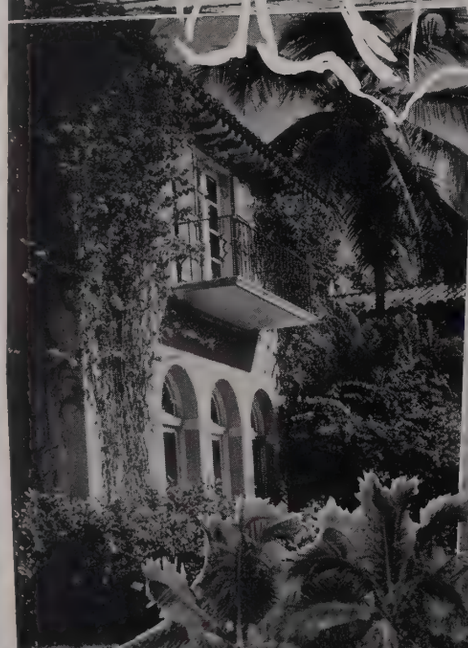

POINT MANALAPAN

DEVELOPMENT CORPORATION
312 Royal Palm Way, Palm Beach

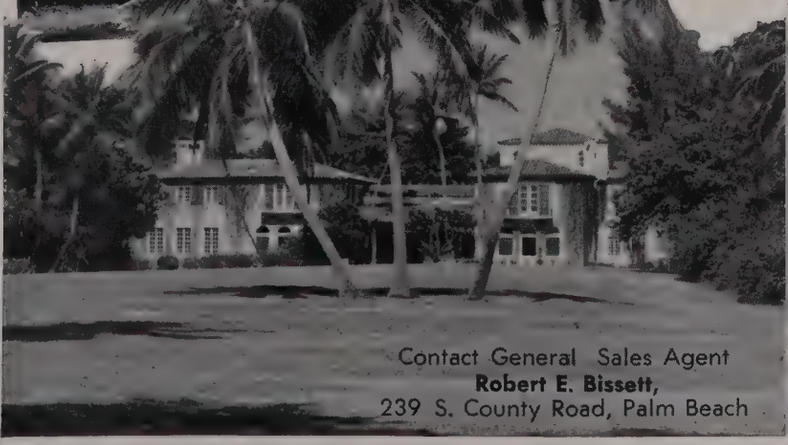

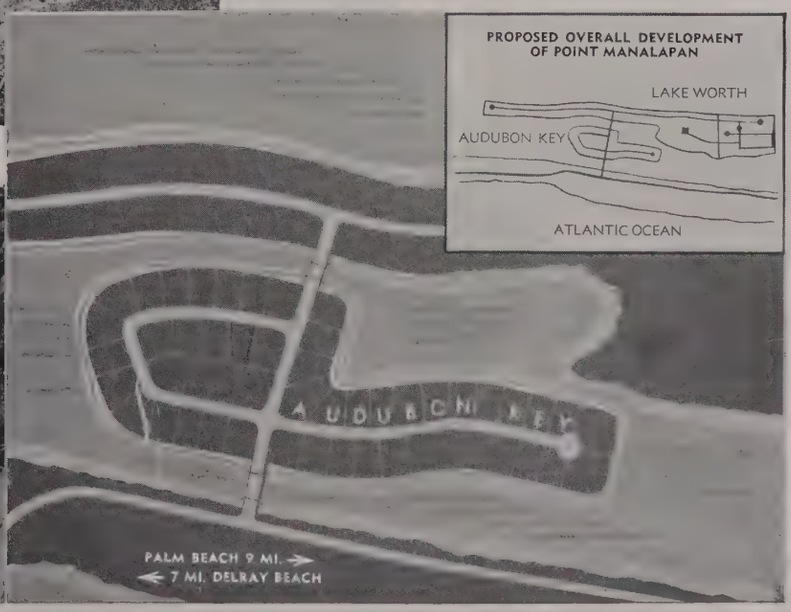

Contact General Sales Agent
Robert E. Bissett,
239 S. County Road, Palm Beach

Join the smart set in

NASSAU
AND THE BAHAMAS

You'll find the smart British colony of Nassau and the Bahamas the ideal spot for your winter holiday...and so conveniently near! Just minutes by air from West Palm Beach; overnight by ship from Miami. No passports required of U.S. or Canadian citizens.

SEE ANY TRAVEL AGENT

Overnight from Miami
S. S. FLORIDA
Round-trip **$39** up
Three days **$54** up
(Two days in Nassau)
P & O Steamship Co.,
Miami 8, Florida

Daily air service from
MIAMI, FT. LAUDERDALE
WEST PALM BEACH, TAMPA
AND ST. PETERSBURG

NASSAU, BAHAMAS, DEVELOPMENT BOARD • A Department of the Bahamas Government • 1633-34 duPont Bldg., Miami
Bay St., Nassau • Cable Address: DEVBOARD

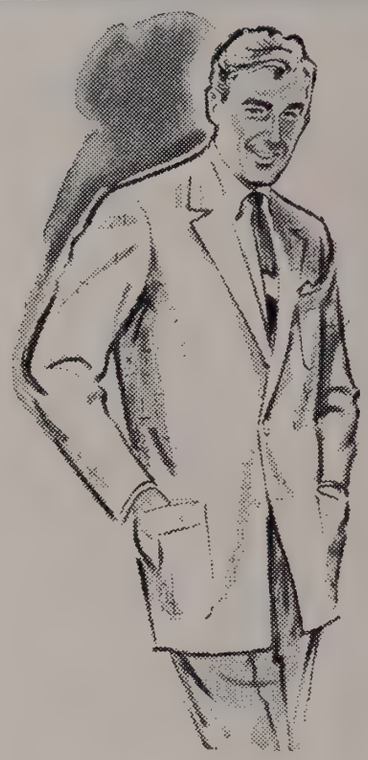

SCOT-TEX
Imported Cashmere
SPORT COATS

Superior American tailoring and the world's finest imported Cashmere combine to offer you these luxurious sport coats. Available in Black, Tan, Navy Blue and Natural, as well as hard-to-get White.

One Hundred and Five Dollars

TRAVEL-REX
Forstmann SLACKS

Handsomely tailored Forstmann slacks. A perfect slack to match the luxurious cashmere sports coats. Available in every color, ten shades to choose from made in regular rise and short rise. With or without pleats. Sizes from 30 to 50.

Forty Dollars

Browning King & Co.
APPAREL FOR GENTLEMEN
SINCE 1822

264 South County Road **at Phipps Plaza**

At the PALM BEACH KENNEL CLUB

Photos—Sam R. Quincey

Former head football coach at Colorado College, Mr. Allison K. Binns, of Colorado Springs, is pictured on a recent visit to the Clubhouse at Palm Beach Kennel Club. Mr. Binns is general manager of the Rocky Mountain Kennel Club.

Mr. and Mrs. S. T. Abood, Fort Pierce, Fla., noted in the Clubhouse at the Palm Beach Kennel Club.

Mr. and Mrs. A. Carl Haag Jr., of Toms River, N. J., and Palm Beach, at the Palm Beach Kennel Club.

A group from White Plains, N. Y., includes Mr. William H. Beckham, Mrs. Mel Heron, Mrs. Beckham and Mr. Heron, pictured at the Palm Beach Kennel Club.

Mrs. Frederick E. Uihlein, left, and Mrs. Saunders P. Jones of Delray Beach visit the fund-raising shop on East Atlantic Avenue which is operated by the Women's Auxiliary of the now a-building Bethesda Memorial Hospital.

Mrs. Uihlein is wearing a Vera Stewart sports ensemble of sparkling white sharkskin with navy blue cashmere sweater, sharkskin trimmed; tiny strawberries are entwined in the lattice worked necklines of both the cashmere sweater and matching David Goodstein sage green dress worn by Mrs. Jones. Both ensembles from

Ruth Chagnon INC.

RESORT WEAR

Delray Beach **Edgartown**
Hobe Sound **Nantucket**

LA COQUILLE CLUB

DINNER DANCE

Wednesday and Saturday nights
for our members and their guests

Dancing nightly in the Surf Room Bar

CLIFF HALL'S MUSIC

RESERVATIONS SUGGESTED

For membership information contact Ross W. Thompson, Gen. Mgr.

Holder of the title of "Miss Sweden" and runner-up in the 1957 "Miss Universe" contest, movie starlet Ingrid Goude is shown congratulating trainer Charles Massey after Cen-Tex Kennels' Trans Rocket won the "Miss Sweden Handicap" at the Palm Beach Kennel Club. Pictured in the judges' stand ceremony are, from the left, E. J. "Bill" L'Italien, presiding judge at the track; Detective Lt. Homer Large of the Palm Beach Police Department; Miss Goude; and Massey. The groom is Roy Miller.

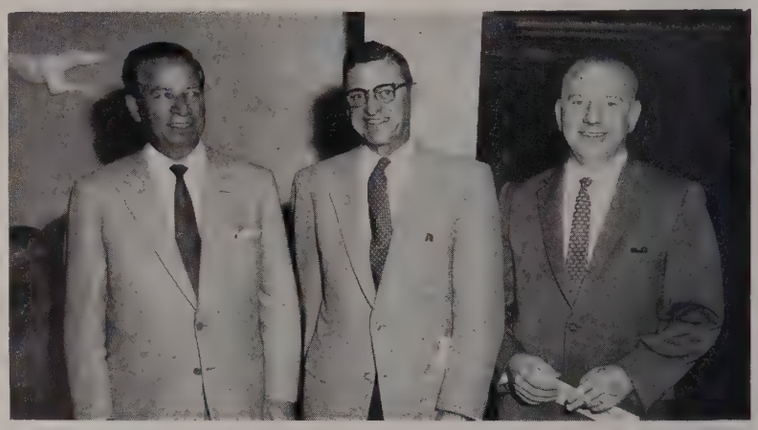

At the Palm Beach Kennel Club: (From the left) Mr. John E. Boggiano, President of the greyhound track; Mr. Clint Dewhurst, General Manager of the Mile High Kennel Club at Denver; Mr. Thomas McCarthy, assistant manager of Multnomah Kennel Club, Portland, Ore.

Pictured at the Clubhouse at the Palm Beach Kennel Club are (from the left), Mr. William W. Pugh, Cincinnati, Ohio; Mrs. Pugh, Mrs. H. R. Kibler, and Col. Kibler, Chicago, president of the Printing Industry of America.

Mort Kaye

On the Cabana Terrace of the Biltmore Hotel are Mr. and Mrs. Patrick Chambers of Bronxville, N. Y. Mr. Chambers is Manager of the Siwanoy Country Club, Bronxville.

The PALM BEACH BILTMORE HOTEL

By Dorothy LaRue

"A GLOW WITH HOSPITALITY" and dedicated to gracious resort living is the Palm Beach Biltmore Hotel, situated on the banks of beautiful Lake Worth and the intra-coastal waterway. An imposing sight is this twin-towered, ten-story edifice encompassing 537 rooms, completely air-conditioned and steam heated. Retaining an enviable reputation for comfort, convenience and service, The Biltmore entered its ninth Winter season under the direction of James J. Farrell, General Manager and veteran hotel man, and Felix Standen, Resident Manager.

Ever since the opening on December 14th, which "out-glittered" a Hollywood premiere, when Daniel E. Taylor, president of The Biltmore and West Indies Fruit and Steamship Co. of West Palm Beach and Norfolk, Va., was host to notables from all parts of the country and Cuba, the social scene was set for the most brilliant Winter season in the history of The Biltmore.

The scene of daytime activities is the popular Cabana Terrace of The Biltmore encompassing the huge Olympic-sized pool. The swimming team of Purdue University with Coach "Dick" Papenguth presented a water show under the direction of Al Hammond, swim instructor who has trained his "juinors" to perfection to compete in the meets. There are weekly shows to give zest to the days spent in sunning and lazing on the pool deck. Magnificent gardens form a background for this mammoth recreational area, where cabanas and dining facilities in the open under a glorious Florida sky are enjoyed.

Breathtaking is the panoramic view from this vantage point overlooking the tennis courts, putting green and the private yacht basin of the Biltmore. Some of the most luxurious and pretentious yachts

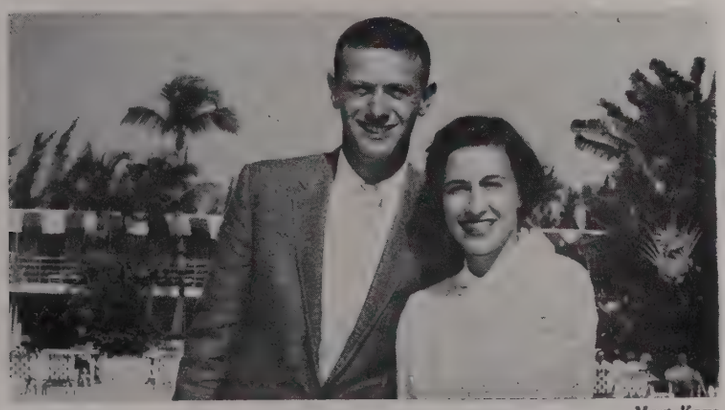

Mort Kaye

At the Biltmore were Mr. and Mrs. Jared Spechrie of Morehead City, N. C.

Will Experts handle your estate?

The Trust Committee of the First National Bank in Palm Beach assures your heirs and beneficiaries of expert and competent supervision of your estate.

You are invited to come in and discuss your estate plans with our trust officers.

255 So. County Rd. • 264 So. Ocean Blvd.

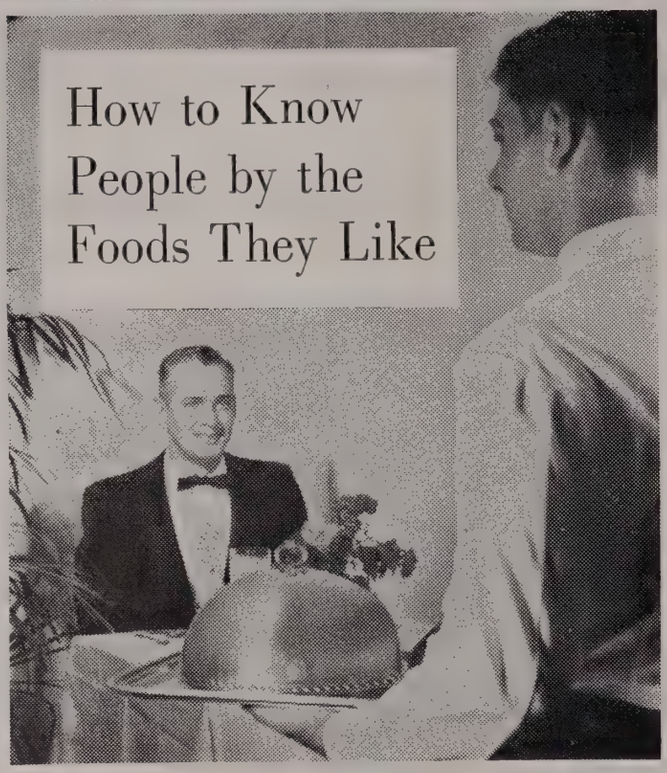

Take a look at this chap. He's just ordered LeHomard a la Francaise. A gourmet? Naturally . . . but how does one know he is also a very discerning individual? Because he is about to savor his LeHomard at the Whitehall. What's more, epicurean rewards are but one of the many things about this magnificent Resort-Estate which delight people of fine tastes. You'll find yourself drawn to the warmth of its charm and informality. You'll like everything about its countless hours of entertainment and diversion — save the speed with which they pass. You'll discover yourself joining in the laughter and good cheer which prevails all around you here. As our guest, you'll appreciate exclusive golf privileges at the smart Palm Beach Country Club. You'll make good and fast friends at the Whitehall because, here, you're among down-to-earth people who share your own inclinations. You'll be thrilled with the Whitehall's colorful Sun and Surf Club, its pool, beach and sports facilities. And, of course, if you too are a gourmet, LeHomard a la Francaise is but one of a bounty of gastronomic adventures awaiting you every day on our menus. Because we'd like to tell you more about the Whitehall, please call

TEmple 2-6121

The Whitehall
IN PALM BEACH
Larry Borsten, *General Manager*

Ray Howard

Mr. and Mrs. Felix Hinsberg of Montclair, N. J., on the Cabana Terrace of the Biltmore.

glide by on the sheltered waters, many making this their Winter home. The colony includes such prominent personalities as Winthrop Gardiner and yacht *Freya;* Henry C. Taylor's *Barunita;* the *Sea Level,* owned by the Daniel E. Taylors; Stanley Vineberg's *Don Quixote;* the *Blowing Clear,* owner Mr. L. Morey; the *Honey Bea* and Sydney A. Gutkin; Mr. J. M. Mellon's *Jo-Ho-So IV;* the *Sea Quest* with Mr. and Mrs. Thomas Gilbane and children, Jean, Richard, Robert and Thomas; John A. Paul's *Lumberjack;* the *Carola,* owner Col. Leon Mandel; Harold Miller's *Mar-Gee;* J. J. Cooley and the *Joy-Bar;* Mr. R. D. Tobias Jr. and the *Sea Dragon;* the *Sea Rip* and Clyde E. Crapo; J. L. Faul's Jr. *Ticker Take;* the *Southwind* and Mr. Fernando De La Riva of Havana, Cuba; W. R. Peter's *Lazy Bones III;* the *I-Go II* and Mr. J. V. Igoe; Frederick A. Mikkelson's *Deuces Wild;* O. Ray Chalk and the *New Horizon;* the *Maryan,* Peter Thompson's; and the *Markoura* with Dean Rucker, the *Mari-Es* and Manuel Gonzalez de Valle of Havana, Cuba.

Famous in the world of baseball who stopped at the Biltmore was Edward T. Brannick, secretary to the New York Giants.

Kathryn Stafford, social director, has planned a sparkling social program, including movies, card parties, teas, fashion shows, and "wiener roast" at the Beach Club.

"Fun Nite" finds guests of the Biltmore merrymaking with Loraine and Neal, dance instructors par excellence in the Florida Room. Prizes are numerous to those engaging in audience participation.

"Champagne Hour" and the sparkling Gala nights on Saturday all provide many pleasant memories.

Traditional is the Sunday night buffet supper under the supervision of Chef Albert Pettengill, whose culinary arts are world famous. Served in the mammoth dining room, which seats 1100 persons comfortably, this is a taste-provoking experience for all who attend.

The West India Room in the lower lobby is the exotic rendezvous of the smart set, who find the tantalizing tunes of Bill Boston and his orchestra to their liking and return to enjoy those "later hours"!

Ray Howard

Governor and Mrs. Luther H. Hodges of North Carolina with their son Luther Jr., on the Cabana Terrace of the Palm Beach Biltmore Hotel.

The Riviera Cooperative Apartments

Regarded as one of the leading apartment buildings in Palm Beach, the co-operative Riviera Apartments has in it's radius everything a winter resident could wish for. The ultra modern construction overlooks lovely Lake Worth. Balconies where guests can catch the sun and watch the yachts go by, as they eat their breakfast, are an added feature of every apartment in the building. These spacious suites are attractively furnished in classic style. Furnishings and equipment in the apartments are owned by the individual members and are included in the purchase price of each apartment.

Just a few steps away is the famous Everglades Club, a private club where only members can dance by moonlight and play tennis and golf in the sun. And, if you feel like shopping on Worth Avenue, there is no need to worry about where to park your car because you can easily walk up and down the avenue, for the Riviera is on Worth Avenue.

The social rendezvous of the exclusive co-op is the swimming pool, where members like Hugh Baker, a partner of Baker and Weeks, Mr. and Mrs. Barry Wallace, Mr. Wallace was formerly senior vice president of the Continental Illinois National Bank and Trust Company of Chicago, and David Griffith, formerly executive vice president of one of the divisions of Allied Chemical, to mention a few, take great delight in swimming at the uniquely shaped pool in the mornings.

The interior of the loggia, where friends can gather, is tastefully decorated in yellow and green. The furnishings of the loggia, as well as the lobby and halls also belong to members of the cooperation.

A board of governors has been formed in order to insure the selective and exclusive policy of the co-operative apartment, which is operated and maintained for the sole use of its members, without profit and gain to the corporation.

William Harrison, who formerly owned and operated his own hotel in England, has been appointed the year-round resident manager by the 455 Worth Avenue Corporation.

Boating activities are one of the tourists highlights at the Castle Harbour Hotel in Bermuda.

THIS YEAR or in 1959

Enjoy a DIFFERENT Vacation—Cruising to Far-Away Lands!

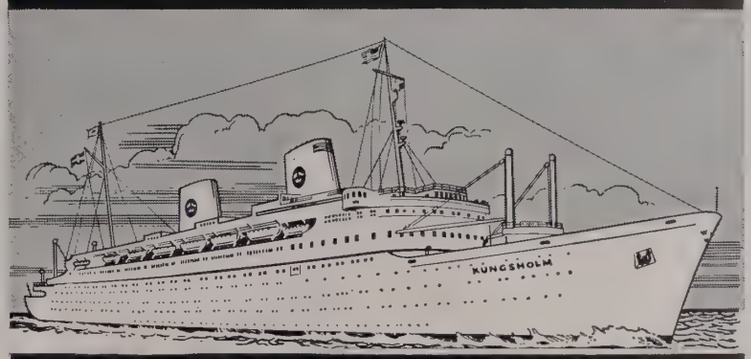

Your ultra-modern cruise ships

The NEW M. S. GRIPSHOLM

The De Luxe M. S. KUNGSHOLM

Queens of the White Viking Fleet! Completely air-conditioned, including private accommodations (ALL outside, ALL with private bath or shower); wide decks, gracious salons, swimming pools. Here are superb settings for luxurious cruising on "happy ships"—in the Swedish American Line tradition of splendid service and cuisine.

NORTH CAPE AND THE LAND OF THE VIKINGS CRUISE

M. S. GRIPSHOLM—JUNE 28, 1958

44 DAYS—21 PORTS—FROM $1,250.

AROUND THE WORLD

—"The Cruise of a Lifetime"

M. S. KUNGSHOLM—JANUARY 10, 1959

97 DAYS—20 PORTS—FROM $3,100

GREAT CRUISE AROUND AFRICA

M. S. GRIPSHOLM—JANUARY 26, 1959

72 DAYS—20 PORTS—FROM $2,250.

For Information and Reservations SEE YOUR TRAVEL AGENT OR

Swedish American Line

THE WHITE VIKING FLEET

636 FIFTH AVENUE, NEW YORK 20, N. Y.

OFFICES OR AGENTS IN ALL PRINCIPAL CITIES

Ta-boo' is one of America's truly notable places to dine

Jim Peterson

The Winter Colony of Palm Beach

By Wilma Spencer

Photos by Bert and Richard Morgan Studio

Mrs. John J. Dewey, Mrs. Frederick Tuck Jr., and Mrs. Elizabeth Doherty at the Everglades Club Golf Course.

With the opening of the Royal Poinciana Playhouse, the Palm Beach social season is rolling in full force. This beautiful edifice on the shores of Lake Worth, where at one time the world-famous Royal Poinciana Hotel, the largest wooden building in the world at that time stood majestically, has become the rendezvous for famous celebrities as well as those who come to Palm Beach year after year to enjoy its beauty and culture.

Prior to the opening of the premiere play, "Holiday for Lovers," starring Bob Cummings, there were many parties given . . . some in the Celebrity Room of the Playhouse and others in the homes or at the clubs.

Among those entertaining prior to the play were Mr. and Mrs. Thomas Byron Gilchrist, who gave a dinner at their lakefront estate; Mrs. Horace Elgin Dodge, who gave a small dinner in the Poinciana Room of the Palm Beach Towers; Mr. and Mrs. Willaford Ransom Leach, who were hosts to a group of friends in the Celebrity Room; also noted there with guests that evening were Mr. and Mrs. Horace E. Dodge 2d; Mr. Frank J. Hale, who gave one of the largest parties; Mrs. Bror Dahlberg; Mr. and Mrs. Claude C. Hoagland; Mrs. Glenn Stewart; Mrs. Elna Henriquez; Col. Gustave H. Rainville; Mrs. Frederick Bodell of The Breakers colony; Mr. and Mrs. George E. Vigoroux Jr.; Mr. and Mrs. Bernard H. Cooley.

At the Everglades Club: From the left, Mrs. F. K. Stevens and Mrs. C. L. Royan; second, Mrs. Cornelius Shields and Mrs. P. R. MacKinnon; third, Mrs. Gilbert Drake and Mrs. George S. Rasmussen; fourth, Mrs. K. O. Gren and Mrs. J. H. Muller; fifth, Mrs. H. D. Wynn and Mrs. V. C. Smith.

On the golf course at the Everglades Course: From the left, Mrs. T. T. Pace, Mrs. J. W. Fribley and Mrs. Paul Mountcastle; center, Mrs. J. B. Lynch and Mrs. H. W. Corya; right, Mrs. F. J. Dickinson and Mrs. E. A. Ross.

Mr. and Mrs. Charles William Fisher, of Australian Ave., entertained with a large dinner party at the Everglades Club in honor of General and Mrs. William Hale Wilbur. General Wilbur spoke for the Palm Beach Round Table. Mr. and Mrs. Thomas Byron Gilchrist also entertained for the General and his wife at the Bath and Tennis Club, and Mr. and Mrs. Louis Ware, who are at "Solymar," their home on the Seminole golf grounds, entertained with a luncheon for General and Mrs. Wilbur at the Seminole Golf Club.

Mr. and Mrs. Walter S. Gubelmann gave a small cocktail party at their home on Via Del Lago in honor of Mr. Frank O. H. Williams, national chairman of the Yale Alumni Association of the Gulfstream Coast, who was their houseguest. Mr. Williams was the guest speaker at the Yale Dinner in the Orange Gardens of the Everglades Club.

Mr. and Mrs. Forsythe Jerome McNulty were hosts at a cocktail party and buffet-dinner at their home on Via Bellaria on the occasion of Mr. McNulty's birthday anniversary.

Mr. and Mrs. Paulding Fosdick entertained with a small supper party at their home on Jungle Road for Miss Ruth Slenczynska, distinguished young pianist, following her concert at the Society of the Four Arts.

Mr. and Mrs. James Cameron Clark gave a small dinner party at their home on Middle Road in compliment to their houseguests, Mr. and Mrs. Burrall Hoffman of New York City.

Beach Round Table, was feted on several occasions during his short sojourn in the resort. Mrs. Alexander M. Hadden, President of the Palm Beach Round Table, entertained with a luncheon at the Everglades Club in his honor, and Mr. and Mrs. Robert W. Rea gave a dinner party for him. The Prince was also entertained at cocktails at the home of Mr. and Mrs. J. Boardman Milligan on Kings Road.

Mrs. Paul Healy entertained with a luncheon at the Bath and Tennis Club in compliment to Mrs. David McCulloch, of New York City, who came south to see her new granddaughter, Heather, daughter of the Clarke Anthonys of Miraflores Drive.

Mr. and Mrs. Jerry Jeran of Delray Beach gave a small dinner party at Ta-Boo.

Mr. and Mrs. Alexander Chatin, of Ocean View Road, and Mr. and Mrs. Blaine Webb, of South County Road, were co-hosts at a cocktail party in the Marble Patio of the Everglades Club.

Mr. and Mrs. Edward J. Baehr also chose the Marble Patio of the Club as the setting for their cocktail party.

One delightful party was that given by Miss Zoe Shippen and by Mrs. Patricia Massie Tevander, or "Tish," as she is known to her friends. The party was held in the Worth Avenue Gallery to show many portraits of children, done by Miss Shippen, who is outstanding in her chosen field, and the paintings done by "Tish,"

Seen at the Society of the Four Arts when Florida's Governor LeRoy Collins spoke. From the left, Mrs. Hamilton Lamar and Mrs. John B. Hayward; second, Miss Katharine Lynd and Mrs. Marie Link Elmore; third, Marion Sims Wyeth, President of the Four Arts, Mrs. Harold Wilson Sweatt, Mr. Sweatt, Governor and Mrs. Collins; fourth, Mayor and Mrs. Claude Reese of Palm Beach; Mrs. John H. Perry Jr.

Mr. and Mrs. John H. Perry Jr. were hosts at a dinner party at the Everglades Club.

Mr. and Mrs. Verner Z. Reed were hosts at a dinner party at "Serenade," their winter home on South County Road.

Mrs. Horace Elgin Dodge invited a group of her friends to a luncheon and card party at the Everglades Club, where she is spending the winter.

Mr. and Mrs. Earl A. Kettel of Dunbar Road entertained with a dinner at the Coral Beach Club for Mrs. George Tobi and Mrs. Robert Walker, of Jacksonville and Green Cove Springs, Fla., who were in the resort to participate in the woman's championship golf tournament at the Palm Beach Golf Club.

Mr. and Mrs. William E. Hall entertained with the first of a series of buffet-dinners which they are giving this season at their new home on South Ocean Blvd. The party honored Mr. Hall's son-in-law and daughter, Mr. and Mrs. Eric Archdeacon of New York City, who were visiting them.

Mrs. Wesson Seyburn gave a dinner party at "Casa Giravento," her home on Via La Selva. Also, as has been her custom for years, she entertains with a buffet-luncheon almost every Sunday during the season.

Prince Constantin of Bavaria, who was a speaker at the Palm

who is making quite a name for herself. Outstanding were a number of paintings of fruit and flowers.

The Bath and Tennis Club was the setting for a small dinner party given by Mr. and Mrs. Blasdel Shapleigh of Peruvian Ave., in celebration of Mr. Shapleigh's birthday anniversary. Following the dinner the group enjoyed an evening of cards.

Mrs. Byron Simonson and her daughter, Mrs. Dennis Ronyak, entertained with a coffee at the Simonson home in Plaza Circle honoring Miss Diane Dewey.

Mr. Michael A. Kelly has been the jovial host at several informal evening parties at his home on Jamaica Lane.

Mrs. McAlpin Bell entertained with a luncheon at the Bath and Tennis Club in honor of her houseguest, Miss Sue Lovering, and for Mrs. Emmett Bellamy of Wilmington, N. C., who has been spending some time at The Villas.

Mrs. R. Wallace Kolb entertained with a luncheon at the Sailfish Club in honor of her houseguest, Mrs. J. Lester McLean, who with Mr. McLean came down from Green Hill Farms, Pa., for a visit with Mr. and Mrs. Kolb.

Mrs. Rodgers Stewart gave a cocktail party at her home on Middle Road complimenting her houseguest, Mrs. Scott Umsted of Jamestown, R. I.

The Maclyn Guhls gave a dinner party at their home on Via Linda in honor of Mrs. Sylvanus Stokes and Mr. Gerald Lane.

Mr. and Mrs. William Kingsley Swan were hosts at a small buffet-dinner at their new home on Sea Spray Ave., on the occasion of Mr. Swan's birthday anniversary.

The John H. Richards were hosts at a luncheon and cruise on Lake Worth aboard their yacht, *Huns-Buddy III*.

Mr. and Mrs. A. J. McClane entertained with a small cocktail party at their home on Arabian Road in compliment to comedian Bert Lahr, who was their houseguest for a short time, and for General and Mrs. Paul Berrigan, Mr. and Mrs. Don Carter and the Edgar Riggs.

Col. John W. Faulconer entertained with a cocktail party at 424 Brazilian Ave.

Miss Mary Beth Turner, daughter of Mrs. James Allen Turner, entertained with a dinner at the Everglades Club for her cousins, Miss Gay Fischbeck, Mr. John Fischbeck Jr., and Mr. Palmer Fischbeck, who came up from Miami Beach for a brief visit in the resort.

The new Musicarnival has been the rendezvous for many informal gatherings. Many Palm Beachers have taken their guests to dine at the Palm Beach Polo Restaurant, which is just a stone's throw from the huge red, white and blue tent, and later attended the performance at the Musicarnival. On the occasion of Joliane von Rebhan's eleventh birthday anniversary, her parents, Mr. and Mrs. Jules von Rebhan, took Joliane and a group of her classmates at Palm Beach Private School to dinner at the Palm Beach Polo Club and later to the Musicarnival.

A group of friends made up a dutch treat party for dinner at the Palm Beach Polo Restaurant and later attended the play. In the group were Mr. and Mrs. Roscoe Tate Anthony Jr., Mr. and Mrs. Herbert Farrell Jr., Mr. and Mrs. William Kingsley Swan, Mr. and Mrs. Clarke Anthony, Mr. and Mrs. Donald Polzin, Mr. and Mrs. A. Victor Barnes, the Dexter Cossins of Delray Beach and Major Frederic C. Collin. Mrs. Collin was out of town and had to miss the party.

An Italian buffet dinner was the way Mr. and Mrs. Horace E. Dodge 2d entertained a large group of their friends recently. It was held at their home on South Lake Trail and during the evening Cliff Hall entertained.

Dr. and Mrs. W. Ambrose McGee gave a small dinner party, followed by cards, at their home on Bahama Lane for Mrs. George Adams Ellis and Mr. and Mrs. Hugh M. Brinkley.

Mr. and Mrs. Stephen Quackenbush Sr. have been giving a series of small dinner parties at "Long Shadows," their home on Tangier Ave.

The Robert Oakes Sinclaires gave a large cocktail party and buffet-dinner at "Toi et Moi," their home on Sea Spray Ave.

Mr. and Mrs. Norman Schmid of North Lake Way were hosts at dinner at the Sailfish Club.

Among interesting guests in Palm Beach have been our Governor LeRoy Collins and Mrs. Collins, who came down from Tallahassee for a short stay in the resort. Governor Collins, who is a native Floridian, spoke at the Society of the Four Arts on "Tall Tales of Early Florida." While here they were guests of Mr. and Mrs. Harold Wilson Sweatt.

Mr. and Mrs. Morgan Grace Jr., of Great Neck, L. I., and South County Road, were joined for a visit by Mr. and Mrs. Stowell Rounds of Wilton, Conn.

The Marquise de Portago, of Paris and New York, has been the guest of Mrs. J. Jay O'Brien at her home on Adam Road.

Mrs. Dan Topping came down from New York for a two weeks' visit with Mr. and Mrs. Horace E. Dodge at their lakefront residence.

Mrs. George McClellan of New York City has been the guest of her son-in-law and daughter, Mr. and Mrs. Edward E. Bartlett Jr., at their Jungle Road residence. Mrs. Bartlett gave a small luncheon party in the Orange Gardens of the Everglades Club in honor of her mother. And she and Mr. Bartlett also entertained with a small dinner party at their home for Mrs. McClellan.

At the Everglades Club Golf Course: from the left, Mrs. James H. Howard and Mrs. J. W. McGaughey; second, Mrs. Pannell Martin and Mrs. G. S. Case; third, Mrs. Russell Ward and Mrs. John J. Dewey; fourth, Mrs. J. C. Hooker and Mrs. P. P. Mooney; fifth, Mrs. J. R. Ween Sr., and Mrs. Lester A. Corya.

Lady Robinson and her daughter, Miss Loretta Robinson, of London, England, and Nassau, Bahamas, have been guests of Mr. and Mrs. Harold Church Paull at their oceanfront villa.

Mrs. Frank T. Byrne, of Old Westbury, L. I., and New York City, has arrived for a mid-winter visit with Mr. and Mrs. Guy Verne Ferguson. Mr. and Mrs. Ferguson gave a cocktail party for Mrs. Byrne at "Fergus Heath," their home on Island Drive.

Mrs. Edmund Stanley, of New York City, came south for a ten-day visit with Mr. and Mrs. Herbert J. Adair at their Sanford Ave. residence. Mr. and Mrs. Adair gave a small dinner party at their home in honor of their guest.

Mrs. Darthea Rowland and Mrs. Basil Stevens of Montclair, N. J., have been visiting Mrs. Rowland's cousins, Mr. and Mrs. DeGrimm Renfrew, at their home on Sea Breeze Ave.

Mrs. Francis L. Kellogg has arrived from New York for a visit with her father, Gurnee Munn, at "The Lodge," his home on North County Road.

Colonel and Mrs. Leonard Coleman, of Nassau, have been the guests of Mrs. Glenn Stewart at "Seagrapes," her home on North Lake Trail.

Air Marshal and Mrs. Reginald L. G. Marix have been houseguests of Col. Gustave H. Rainville at his home on Via del Mar. The Air Marshal and his wife, who reside in Mallorca, Balearic

Bert and Richard Morgan Studio

Seen at Hialeah Race Track. From the left, Mr. A. V. Leaman and Mrs. Anson Bigelow; second, Mr. and Mrs. J. P. Smith; third, Mr. and Mrs. John A. Morris; fourth, Mr. and Mrs. John T. H. Thouron. Mrs. Thouron is the former Esther du Pont; fifth, Mr. and Mrs. Gardner Cowles and Mrs. John C. Clark.

Islands, plan to spend the remainder of the winter in Nassau, and stopped in Palm Beach, where their son and daughter-in-law, Mr. and Mrs. Nigel Marix, reside, enroute to Nassau. Mr. and Mrs. Nigel Marix gave a small dinner party and also a cocktail party in their honor at their apartment on South County Road.

Mrs. H. H. Thorndike of Boston, Mass., a twin sister of Miss Bell Gurnee of Barton Ave., came down for a visit with Miss Gurnee and another sister, Mrs. Alfred H. Townley of Brazilian Ave. Since then she has taken a house in the resort for the remainder of the season.

Captain and Mrs. Cecil Boyd-Rochefort have been the guests of Mr. and Mrs. Stephen Sanford at "Los Incas," the Sanford's oceanfront estate.

Mrs. Francis J. O'Hara has been joined for a visit at her home on Miraflores Drive by her daughter, Mrs. William Di Pesa and her three children of Milton, Mass. Mrs. Di Pesa was the former Mary Jane O'Hara.

Mr. and Mrs. Herbert J. Woodall motored down from their home in Grosse Pointe Farms, Mich., to spend some time with Mr, Woodall's mother, Mrs. Blanche G. Woodall, and his sister, Mrs. Norman Hamer, of Manana Lane.

Mr. William Greve, of New York City, a former Palm Beach winter resident, is visiting former Ambassador Stanton Griffis at his home on El Vedado Road.

The Emmett Robinsons of Charleston, S. C., have been visiting Mrs. Robinson's parents, Mr. and Mrs. Charles F. Colbert Jr., at their home on Worth Avenue.

Miss Carol Perkins came down from Old Field, Stoney Brook, L. I., for a visit with Mrs. Edward C. W. Oelsner of Jungle Road.

Viscount and Viscountess Paul de Rosiere, of New York, have been visiting Mr. and Mrs. Thaddeus Riddle Trout at their Barton Ave. residence.

Mr. and Mrs. Reed Albee of White Plains, N. Y., are spending some time with Mr. and Mrs. George E. Vigorous Jr. at "Beaumere," their oceanfront villa. Mr. Albee is Mrs. Vigouroux's brother.

An interesting visitor from New York City was Mrs. Thomas Ewing, who came south for a short visit with Mr. and Mrs. Raymond G. Emery at their home on Eldorado Lane. Mrs. Ewing, who is known professionally as Lucia Chase, is the founder of the Ballet Theatre Foundation.

Mrs. Van Vleck Bradley of Pasadena, Calif., has been visiting Mr. and Mrs. Jerome D. Gedney at their oceanfront home in Manalapan.

Mrs. Wilhela Cushman, fashion editor of the *Ladies' Home Journal,* has been a guest at the Palm Beach Hampton.

Countess de Pourtales and her son, Count Ali de Pourtales, and Baroness van Zuyland, of New York City, have been visiting Mr. and Mrs. Charles A. Munn at "Amado," their home on North County Road.

Dr. and Mrs. Blake C. Wilbur of Palo Alto, Calif., visited Mr. and Mrs. James H. Hollingsworth recently at "The Hollys."

Mr. and Mrs. Lyon Boston, of New York City, came down just prior to the opening of the new Royal Poinciana Playhouse for a visit with Mr. and Mrs. Messmore Kendall at their home on Indian Road.

Bishop and Mrs. Austin Pardue, of Pittsburgh, Pa., and Mrs. Charles D. Klotz, of Emporia, Va., arrived for their annual winter visit with Mrs. Pardue's mother, Mrs. Charles A. Klotz, at her home on Everglades Ave.

Mr. and Mrs. Ronald Craigmyle, of Locust Valley, L. I., are at the Everglades Club for their annual winter sojourn. Also at the Club are Mr. and Mrs. John V. Dunne, of New York City; Mr. and Mrs. Henry J. Noerling, of Valatie, N. Y.; Mr. and Mrs. Philip Bradford Niles, of New York City. Also at the Club for their annual seasonal stay are Mrs. James P. Donahue, of New York City; Mrs. Gerhard Wagner, also from New York, and Dorr E. Newton, of Saratoga Springs, N. Y., and the Virgin Islands.

Mrs. Emlen Davies, of Washington, D. C., is at The Villas for her annual sojourn.

The Walter Giblins, of The Drake, New York City, are again at the Lake Drive Apartments, as is their custom each season.

Mr. and Mrs. John F. Crosby, of Washington, D. C., and Spring Lake, N. J., former Breakers guests, have taken a house on Sea Spray Ave. for the remainder of the season.

Mr. and Mrs. Walter Grant Garritt, of Newton and Cape Cod, Mass., have leased the house at 232 Cocoanut Row for the winter.

The engagement of one of Delray Beach's lovely young ladies, Miss Martha Lattner, was announced recently by her parents, Mr. and Mrs. Forrest C. Lattner. Her husband-to-be is Mr. Mack Clovis Harris 3d, son of Mrs. Edward J. Letz of Edinburg, Texas, and the late Mack Clovis Harris. Martha was graduated from Graham-Eckes School and Vassar, '56. She was presented to society at the Greenwich Cotillion in 1952 and is a member of the New York Junior League. Mr. Harris attended Exeter and was graduated from Princeton, '53, where he was made a member of Cottage Club. He was an Army lieutenant. Presently he is with Reynolds and Company, New York.

Another interesting engagement is that of Miss Carol Arlyne Perkins, daughter of Mrs. Tomlins Perkins, of Old Field, Stoney Brook, L. I., and Mr. Harrison Bennet Perkins, of West Hartford, Conn., to Mr. Warren James Oelsner, son of Mr. and Mrs. Edward Carl William Oelsner, of Jungle Road, Palm Beach, and Center Island, Oyster Bay, L. I.

Two well-known resorters, Mrs. Frederick F. Lansburgh, of New York City, and Mr. Walter J. Farrell, of Wilmington, Del., were married on January 17 by Judge Richard Robbins. The couple is residing at 321 Cascade Lane, Palm Beach Shores.

Mrs. Marjorie Booker, of Atlanta, Ga., and Mr. George K. Churchill were married in Greenwich, Conn., on January 18 and are now at 240 Australian Ave. for the season.

YACHTING in Palm Beach Waters

By Charles Weiland

The annual Commodores' Ball, held at the Key Largo Anglers' Club, spearheaded yachting activity at the docks in Palm Beach during February. A fleet of yachts, berthed here during the winter, set forth for the annual event, regarded as a highlight of the blue-water yachting season.

Mr. and Mrs. Benson Ford attended the ball aboard their 58-foot Burger cruiser, *Onika,* which is berthed at the Australian Dock for the season. Mr. Ford, who held the position of Fleet Captain last year, was made Rear Commodore at the installation ceremonies.

Yachtsmen representing Palm Beach who were scheduled to attend the festive celebration include: Mr. William M. Allison aboard his Burger cruiser, *Yankee Clipper;* Mr. Walter L. Barker aboard the *Susabelle B;* Mr. Edward E. Bates aboard the *Full Moon;* Mr. James V. Igoe aboard the *I-Go-Too;* Mr. Rex C. Jacobs aboard his 50-foot Trumpy houseboat, *Virginia J;* Mr. Delmar L. Kroehler aboard his 54-foot cruiser, *Lark;* Mr. Joseph A. Martino aboard his 112-foot cruiser, *Captiva III;* Mr. J. C. Miller aboard the *Taurus,* his 70-foot cruiser; Mr. Lester M. Sears aboard the *Makaira,* his 65-foot cruiser; Mr. Noel Marshal Seeburg aboard the *Nonaym IV;* Mr. Noel Lynde Selden aboard his 95-foot houseboat, *All Alone;* Mr. Herbert W. Stone aboard the *Sea Mist;* Mr. Daniel E. Taylor aboard the *Sea Level;* Mr. Harold C. Heerman aboard the *Clare H. IV;* Mr. Allison E. Fleitas aboard his new Trumpy cruiser, *Vael.*

Arriving at the Australian Dock in late January was the *Maid Marion,* 108-foot cruiser with its owners, Mr. and Mrs. C. Haskell Bliss, from Grosse Pointe Farms, Michigan, aboard. The Blisses returned to the dock via the popular inland waterway. The *EE-DD-B,* cruiser owned by C. H. Bliss Jr., arrived at the dock earlier in the season.

The Maid Marion II, 108-foot cruiser, owned by Mr. and Mrs. C. H. Bliss from Grosse Pointe Farms, Mich., returned to the Australian Avenue Dock in January for the winter yachting season.

Mr. and Mrs. Julio Sanchez arrived at the dock from Miami Beach aboard the *Willow Dean,* their 61-foot Wheeler cruiser. Mr. and Mrs. Richard Lackey from Golden Beach were guests aboard the sleek cruiser.

Mr. Morton H. Fetterolf returned to the Brazilian Dock aboard his sports fishing boat, *Ba-Boy-II,* following a successful fishing cruise to the West Coast. He was joined by Mr. Richard M. Ott from Palm Beach.

Mr. and Mrs. Harold C. Heerman departed from the Brazilian Dock aboard their 55-foot Trumpy cruiser, *Clare H. IV* for a cruise to the Key Largo Anglers' Club prior to attending the Commodore's Ball.

The *Windsong II,* 55-foot houseboat, arrived at the Brazilian Dock for a short visit from Georgetown, Md., with its owners, Mr. and Mrs. Frederick G. Higham aboard.

Colonel and Mrs. Leon Mandel, from Chicago, returned to the resort to spend the season aboard the Carola, their beautifully appointed 121-foot Mathis houseboat, berthed at the Biltmore Hotel Dock.

The *Milmar,* sleek cruiser owned by Mr. Martin Slifka from Lawrence, N. Y., departed from its season boat slip at the Brazilian Dock for an extended cruise to Miami Beach.

The *Progress,* 48-foot cruiser owned by Mr. Roderick Pirnie, from Barrington, L. I., returned to the Australian Dock for the season.

Commander and Mrs. Victor C. P. Dreiske, one of many active cruisers at the Brazilian Dock, made an extended cruise to the West Coast aboard the cruiser *Vicaries II.*

Another active cruiser at the dock is the *Salar IV,* owned by Mr. and Mrs. Eugene F. Wilson, from West Hartford, Conn.

Mr. and Mrs. N. Marshall Seeburg made an extended cruise to the Florida Keys during the latter part of January aboard their cruiser, *Nonaym IV.*

The *Captiva III* returned to the Australian Dock, following a successful cruise to the Florida Keys with its owners, Mr. and Mrs. J. A. Martino, aboard.

The *Rumak II,* 79-foot Trumpy cruiser, built last year at Annapolis, Md., and owned by Mr. and Mrs. William M. McKelvy from Pittsburgh, Pa., returned to spend the season at the Australian Dock.

Mrs. James Norris of Chicago, Ill., departed for a short cruise to the Bahama waters aboard the *Osceola,* 108-foot cruiser. Mrs. Norris was joined by Mr. and Mrs. Sidney B. Silleck and Mr. and Mrs. Paul Walker, from Palm Beach.

The *Ventura,* 66-foot cruiser owned by Mr. George F. Baker Jr., from Oyster Bay, N. Y., made a short stop-over recently at the Australian Dock.

The Sybarita, 65-foot trim lined yacht owned by Mrs. Hunt T. Dickinson from Locust Valley, L. I., N. Y. The Sybarita returned to the resort via the popular inland waterway to spend the season at the Australian Dock.

Mr. and Mrs. Benson Ford, from Grosse Pointe Farms, Mich., attended the annual Commodore's Ball, held at the Key Largo Anglers' Club, aboard their 58-foot Burger cruiser, Onika. The Onika is a perennial visitor to the Australian Avenue Dock.

Mr. G. Whitfield Richards, long-time Palm Beach yachting enthusiast from Philadelphia, Pa., cruised the waters around Peanut Island aboard his beautifully appointed cruiser, *Huns-Buddy III,* which is berthed at the Brazilian Dock annually.

The new 59-foot ocean sailer, the *Barunita,* owned by Mr. and Mrs. Henry C. Taylor, from Cold Spring Harbor, L. I., cruised Miami and the Bahama waters. The *Barunita* is berthed at the Biltmore Hotel dock for the season.

Mr. and Mrs. Joseph Mellon, from Chicago, Ill., cruised waters in Miami and the Bahamas aboard their handsome 110-foot cruiser, *Joho-So IV.,* which is seasonally berthed at the Biltmore Dock.

The *Bob-A-Lou,* new sports fishing craft owned by Mr. Robert M. Beer, arrived to spend the season at the Sailfish Yacht and Beach Club. Other new fishing craft at the dock include the *Old-Horse-Eye-II,* owned by Mr. Jules Von Rebhan; *All Together,* owned by Mr. John Gellagly, and the *Doris-C,* owned by Mr. R. F. Raidle.

While participating in the annual Sailfish Derby, Mr. Gellagly released four sailfish in his first two times out on the new craft.

Mr. and Mrs. W. Weisman arrived at the dock from Miami for a three-day visit aboard their 72-foot cruiser, *Moon Tide.*

Mr. and Mrs. Daniel H. Brahman returned to the Palm Beach Yacht Club Dock from Port O'Connor, Texas, to spend the season aboard the *Cosa Grande,* their 112-foot cruiser. Their 40-foot sport Rybovich sports fishing boat, *Cosa,* arrived at the dock earlier in the season.

The *Genie,* 98-foot Mathis houseboat, spent several days at the Palm Beach Yacht Club Dock, with its owners, Mr. and Mrs. Colby M. Chester and guests aboard. During the season, the *Genie* cruises extensively in Miami and Bahama waters.

Mr. J. Dean Rucker Jr., from Grosse Pointe Farms, Mich., is again at the dock aboard his 70-foot power cruiser, *Marcoura.*

The Joho-So IV., 110-foot cruiser owned by Mr. and Mrs. Joseph Mellon from Detroit, one of many majestic yachts berthed at the local docks for the season.

Mrs. Spelman Prentice

Mrs. Sylvan Famel and Mrs. Barthelmy Lachelier.

Photos—Palm Beach Candid

PALM BEACH INTERNATIONAL POLO CLUB'S BOXHOLDERS' PARTY *at the* POINCIANA ROOM *of the* PALM BEACH TOWERS.

From the left, Mrs. Hamilton Pell, Mrs. Bathelmy Lachelier, Mr. Guy Verne Ferguson and Mrs. Ferguson, chairman of the Trophy Committee; center, Mr. Walter Gubelmann and Mr. Carlton Mitchell; right, Mr. and Mrs. William Sisler.

From the left, Mr. and Mrs. Thaddeus Trout; center, Mrs. Walter Brooks III, Mrs. Emilio Tagle and Mr. and Mrs. Robert Wickser; right, Mrs. M. Neilson Melville with her son and daughter-in-law, Mr. and Mrs. Adrian Melville.

From the left, Mrs. H. Loy Anderson with Porfirio Rubirosa; second, Mr. and Mrs. Cecil Smith (Mr. Smith is the famed ten-goal player); third, Mr. Oscar Streuber with Mr. Philip Schell; fourth, Mrs. Holmson Brainard with Mr. Emilio Tagle, president of the Palm Beach International Polo Club.

Water Sports at their Best at Jamaica's Tower Isle

BILLIONS OF YEARS AGO, according to Darwin, life emerged from the ocean depths. Now, it would appear, the trend is reversed. For in this day and age mankind's most irresistible urge is to return to the sea again. However, modern Neptunes are equipped with masks, snorkels, flippers, even aqualungs: apparently they can't wait for evolution to provide them with gills and tailfins.

At Tower Isle Hotel, on the north shore of Jamaica, B.W.I., nature has provided the ideal location for aquatic sports – of the surface or underwater variety. A white-sand beach, with crystal clear waters, is enclosed by a reef which rises almost to the surface, parallel to the shore and stretching outwards in two "arms" from the tiny island, with its own Tower, from which the hotel takes its name. The reef, with its unique coral formations and myriads of brilliantly colored fish, is a skin-diver's paradise.

Beyond the reef, fishermen set out to track down the "big ones," and return to boast of their catch later in the hotel's Plantation Bar. And within the reef lies a natural "bathing pool" whose waters remain warm and translucent throughout the year.

Those who have learned to swim in inland lakes or pools are always amazed at the buoyancy of the Caribbean waters. Apparently this is conducive to the development of a fine swimming style, for Tower Isle's handsome lifeguard, Barrington Roper, consistently amazes swimming enthusiasts by his effortless stroke. "Barry" has come first in cross-harbour swims in Jamaica so frequently that a new test recently had to be devised to challenge his skill. The race was set for a ten-mile course in the open sea, along the north shore. A number of swimmers, professional and amateur, entered, but Barry, as usual, emerged victorious.

As he arrived at the finish line, almost a full hour ahead of his competitors, one of the judges said sarcastically, "What held you up, Barry?" "Just this," Barry grinned, displaying three large fishes he had stopped to spear on the way – for he'd decided to take his spear gun along, just to pass the time.

An interesting feature at Tower Isle Hotel is the regular showing of Jamaican-made fashions. The displays are held at cocktail time on the Plantation Terrace, against a background of the palm-shaded beach, and music is provided by the hotel's calypso band.

Highlights of the "made in Jamaica" fashion collections are always the hand embroidered linens and cottons. Most popular designs this year are a sheath dress of Irish linen, with allover cutwork embroidery, a bouffant Sea Island cotton dress with elaborately hand embroidered pockets, and a slim-fitting bathing suit of brilliant tropical print. Also popular with bargain hunters are the famous Liberty cotton dresses, made from the exclusive Liberty designs, and "conversation piece" casual skirts decorated with appliqued scenes from peasant life.

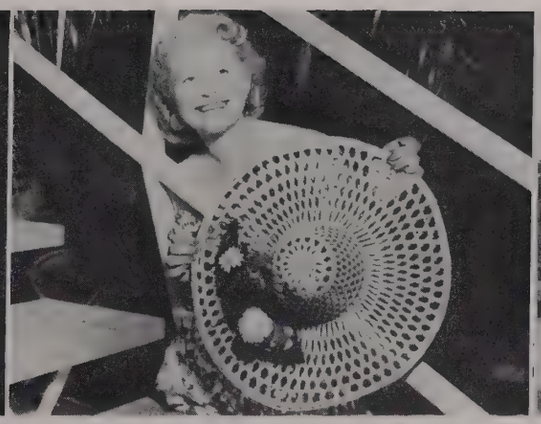

Wilbur Zeller

Peaceful beauty of Kings Bay from a screened porch of a suite at the Port Paradise Hotel and Villas; second, Mrs. Sybil Noble of Port Paradise; third, bathers enjoying the fresh water pool.

At Port Paradise on the Crystal River, Florida

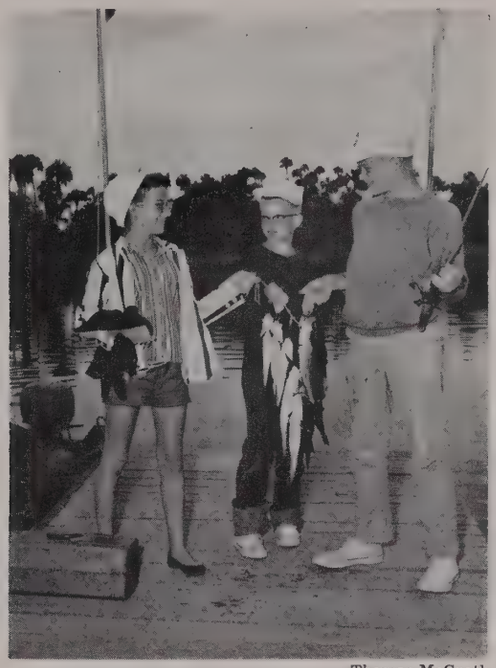

Thomas McGrath

Just a group of small fry happy over their catch at the end of the day.

Rear Admiral and Mrs. W. A. Smedberg 3d take a turn on the water-bike on Kings Bay before the Port Paradise Hotel, Crystal River, Florida, to keep in trim while the Admiral is holidaying from his duties at the Naval Academy in Annapolis, Md.

Ted Smedberg and Betty Hogle romancing on water-bikes while vacationing with Ted's parents, Rear Admiral and Mrs. W. A. Smedberg 3d, at Port Paradise Hotel, Crystal River, Florida.

Wilbur Zeller

Al McFadyen and his wife, model Anne Hart, of Cypress Gardens, at Port Paradise; second, Dazzy Vance, baseball immortal, instructs a young fisherman in both arts; third, J. V. Sanner, Palm Beach Shores, who hooked the top tarpon for May and June at the hotel, (his May catch weighed 84 pounds and that for June, 157 pounds); fourth, William L. Beck, Jacksonville, brought in the first silver king which weighed 50 pounds; fifth, water skiing on the Crystal River.

Admiral William A. Smedberg, with Mrs. Smedberg, Miss Beverly Hogle and son Ted (E. B.) Smedberg were caught by the cameraman as they docked at Port Paradise Hotel after a day's fishing in Kings Bay and the Crystal River. The Admiral and his party were amazed that fresh water fish are caught in salt water, and salt water fish are caught in fresh water, daily, the year 'round at this resort. Miss Hogle, Ted's fiance, is the daughter of Rear Admiral Hogle, Chief of Staff to the Supreme Allied Command in the Atlantic.

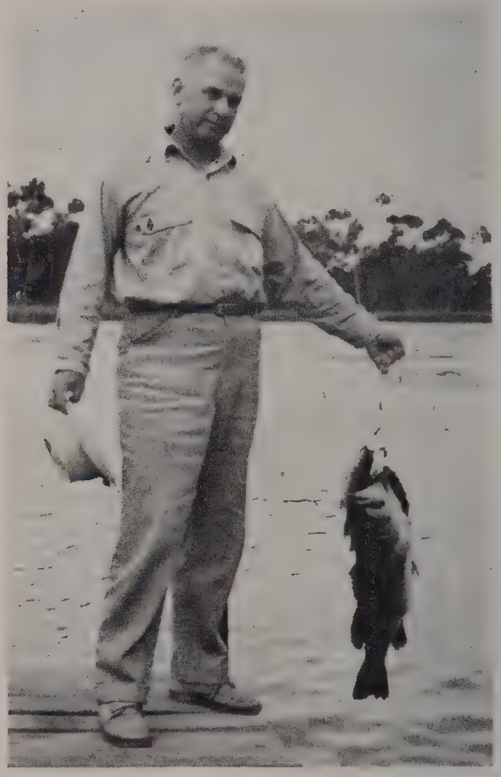

Leonard Ott, golf professional, Riviera Country Club, Coral Gables, proudly displays the 9-pound black bass he caught at Port Paradise Hotel, while visiting with golf director "Chic" Harbert.

1, 2-Wilbur Zeller; 3-Florida State News Bureau

Boating scenes at Port Paradise Hotel and Villas on the Crystal River.

THE NATION'S CAPITAL

By Hazel Markel

Reni

Senator and Mrs. John F. Kennedy of Massachusetts at the annual Congressional reception and dinner at the Mayflower Hotel given by the Women's National Press Club.

The White House social calendar and the return of Congress sparked Washington's January party parade. The first three top hat and tiara dinners at the Executive Mansion honored the Vice President and Mrs. Nixon and the Cabinet and their ladies on January 16, Speaker Sam Rayburn on January 23 and the Chief Justice and Mrs. Warren and Supreme Court members January 30. Although the President and Mrs. Eisenhower have scheduled no state receptions this season, some one hundred additional official guests are being invited in after each dinner for a musicale in the famous East Room.

The Vice President's dinner was a glittering event with men in white tie and tails and ladies in their most formal finery. Mrs. Eisenhower chose a gown of antique gold peau de soie which she accented with golden jewelry.

Pretty Pat Nixon was in French blue lace with a white ermine wrap. Mrs. John Foster Dulles wore the elegant gray silk taffeta with deep red velvet bolero that she had worn at the dinner given by the Dulles' for Queen Elizabeth. Best-dressed Mrs. Arthur Summerfield, wife of the Postmaster General, wore a handsome gown of mauve satin embroidered with deep purple pansies and a diamond and amethyst necklace.

Mrs. Robert Anderson, the Secretary of the Treasury's chic wife, was clad in rich white print with a dashing red sash and back bow and diamonds sparkling at her neckline.

Mrs. Sinclair Weeks was in palest pink satin with a rhinestone-studded front panel and a stunning diamond necklace.

Washington Evening Star Photo

The Ambassador of Finland (left) and Madame Johann Nykopp (right) were hosts to pretty actress Taina Elg (center) of "Les Girls" fame, at a gala reception at the Finnish Embassy.

Robert Striar

Debutante Miss Antoinette Chautemps, daughter of former Premier of France and Madame Camille Chautemps, at the Bachelors' Dub Ball at the Sheraton-Park Hotel for the benefit of the Washington Heart Association, talks to escort Second Lieutenant Allen Ingram Price Jr., USMC.

Petite Mrs. Harold Stassen wore pale lilac satin with a dramatic train. Dark-haired Mrs. Lyndon Johnson's white satin had a short train. Pretty Mrs. Tom Hennings wore a gown of wedgewood blue chiffon with the new short-in-front hemline.

Mrs. Sherman Adams was dramatic in sequined black tulle with gay red satin gloves.

Eighty-six guests dined at a glamorous table enhanced by the prized gold pieces which are a recent bequest from the late Margaret Thompson Biddle, former wife of General Eisenhower's aide at SHAPE, Brig.

Glogau

Debutante Judith Eakin, daughter of Mr. John R. Eakin and niece of Dr. Milton Eisenhower, brother of the President, bowed to Washington society at a tea dance at fashionable Chevy Chase Club. Her bouquet of sweetheart roses with pink ribbon streamers was a gift of President and Mrs. Eisenhower.

Defense Department Photo—(Marine Corps)

Mrs. Randolph McC. Pate welcomes a member of the U.S. Marine Band following the Annual Serenade to the Commandant and his lady at Commandant's House in Washington. The serenade is a Marine Corps custom dating to 1864.

1, Robert Striar; 2, A. Reni

From the left, the Assistant to the President Sherman Adams and Mrs. Adams(right) with Mrs. Ernest Henderson of Boston at a square dance at the Sheraton-Park Hotel hosted by Budget Director and Mrs. Percival Brundage; second, Princess Grace's beauteous mother, Mrs. John B. Kelly (right) of Philadelphia at a luncheon meeting in Washington's Mayflower Hotel of the National Board of the Women's Medical College, with Mrs. Cecil Rose (center), Boston, and Mrs. Frederick Wappler, New York City; right, Cabinet ladies rally round for the March of Dimes at the home of Mrs. Sherman Adams. They include Mrs. James Mitchell, Mrs. Sinclair Weeks, Mrs. Adams, Mrs. William Rogers, Mrs. Neil McElroy, who presents a coffee pot of dimes to Mike Harvey, seven-year-old polio victim, and Mrs. Arthur Summerfield.

General Anthony J. Drexel Biddle. The historic gold Monroe service and gold flatware were used and golden tulips and daffodils with blue iris massed the U-shaped table. The red coated Marine Band presented dinner music.

Dinner guests and those invited in for the musicale sat in the gold chairs of the East Room to hear the Westminster Choir of Princeton, N. J., which first sang at the White House when Herbert Hoover was President. An all-American program of President and Mrs. Eisenhower's favorites was presented.

After the musicale a buffet of cakes, sandwiches and coffee was enjoyed in the State Dining Room with another American touch, California Premium and New York State champagnes.

Senator Richard Russell of Georgia came with Senate Majority Leader and Mrs. Lyndon Johnson. Secretary Dulles had Mrs. Henry Cabot Lodge as his dinner partner. A.E.C. Chief Admiral Strauss dined with Mrs. Styles Bridges, Defense Secretary McElroy with Mrs. Robert Anderson.

Among some 145 guests asked in for the musicale were Presidential assistants Gabriel Hauge, Arthur Larsen and Rocco Siciliano and their wives, Under Secretary of Treasury and Mrs. Julian Baird, Agriculture Under Secretary and Mrs. True Morse, Commerce Under Secretary and Mrs. Louis Rothschild, U.S.I.A. Director and Mrs. George Allen, Mr. and Mrs. Samuel Waugh, Mr. and Mrs. David Finley, and many more.

* * *

THE CONGRESSIONAL CLUB gave their annual salute to new members of Congress and their wives at the big, handsome Club House which was resplendent with masses of yellow and white flowers and gilded laurel leaves. Mrs. John Williams, Club President, headed the receiving line with her husband, Senator Williams of Delaware, at the top of the broad stairway in the ballroom. Dark-haired Mrs. Williams was pretty in a rich sapphire satin afternoon dress and a small winter-flowered hat. Some 350 guests went through the long receiving line which included Senator and Mrs. William Bennett and Representatives Walter Horan, Arthur Younger, Wilbur Mills, Paul Jones and Clifford McIntyre and their wives.

At the Burmese Independence Day celebration, the Ambassador of Burma's daughter, Tin Mya Win, delighted guests with her native dancing; right, standing between the Burmese Ambassador and Madame U Win, tiny Khin Khin Win, five-year-old daughter of a World Bank official, shakes hands with Rep. Joseph Martin.

1, Carlo Maggi; 2, A. Reni; 3, Robert Striar

At the Viet Nam Independence Day reception at the Mayflower Hotel in Washington, Mrs. Christian Herter (left), wife of the Undersecretary of State, poses with Madame Tran Van Chuong and her husband, the Vietnamese Ambassador; second, Mrs. Perle Mesta with Rep. Joseph Martin of Massachusetts at the Dale Millers' birthday party at the Women's National Democratic Club for Speaker of the House Sam Rayburn; third, Debutante Barbara Belic, daughter of Mr. and Mrs. George N. Belic, at the Bachelors' Annual "Dub" Ball with Dub Midshipman J. Dennis Lanigan from the Naval Academy, at the Sheraton-Park Hotel.

The Postmaster General and Mrs. Arthur Summerfield were among guests. Well-known Senators included Strom Thurmond, Albert Gore, Frank Carlson, Francis Case, Glenn Beall, Clinton Anderson, Olin Johnson, Allen Freer, Irving Ives and their wives. From the House side, we saw Representatives Richard Simpson, Daniel Flood, Clifford Davis, Tom Snead, Ralph Harvey, Omar Burleson, Carroll Kearns, Ross Adair, George Meade and many more.

Among new members were Senator and Mrs. Ralph Yarborough, Representative and Mrs. Joseph Montoya, Representative and Mrs. John LaFore, Rep. and Mrs. John Lefer, Rep. and Mrs. Milton Glenn, and youngest looking lawmaker Erwin Mitchell of Georgia.

Mrs. Thor Tollefson took bows on the beautiful yellow and gold floral arrangements centering the tea tables.

* * *

Vice President and Mrs. Nixon welcomed back United States Senators and their wives at a 5 to 8 p.m. open house at the new Nixon home on Forest Lane. A Navy orchestra played for dancing in the downstairs recreation room. Beauteous Pat Nixon met guests in a brown Italian silk print with black marquisette overskirt. The Vice President showed guests about the attractive big house and assisted with passing plates at the buffet supper.

All members of the Senate were invited and they came in numbers from "both sides of the aisle" – Majority Leader and Mrs. Lyndon Johnson, Minority Leader and Mrs. William Knowland, Senator and Mrs. Estes Kefauver, Senator and Mrs. Everett Dirksen, Senator and Mrs. "Mike" Monroney, Senator and Mrs. Dennis Chavez, Senator and Mrs. Thomas Kuchel, Senator and Mrs. John Williams, famous party-goer octogenarian Senator Theodore Green, Senator and Mrs. William Fulbright, Senator and Mrs. Alexander Smith, Senator and Mrs. George Aiken, Senator and Mrs. Karl Mundt, Senator and Mrs. George Stennis, Senator and Mrs. James Eastland, Senator and Mrs. Andrew Schoeppel, Senator and Mrs. Prescott Bush, Senator and Mrs. Gordon Allott and a number more.

In the fascinating rooms of the Nixon home filled with precious mementoes of the Nixon travels, guests were most delighted with little Julie Nixon's doll house on which she had pinned a note: "You may look at my collection of little dishes and toys for the people in the doll house. I have had this doll house for seven years. Please do not touch."

* * *

Distinguished scientist Dr. George Mylonas, President of the Archaeological Institute of America, was the honor guest with Mrs. Mylonas at the impressive embassy reception hosted by Greek Ambassador and Madame George Melas. Sharing guest honors were the President of the American Philological Association and Mrs. Charles Bradford Welles. Champagne refreshments and an elaborate buffet featuring such Grecian specialties as dolmades and baklava were enjoyed by a distinguished group of guests: Hon. Robert Woods Bliss, Hon. and Mrs. Orme Wilson, Presidential Assistant and Mrs. Homer Gruenther, U.S.I.A. Director and former Ambassador to Greece and Mrs. George Allen, Hon. and Mrs. William C. Foster, Donna Julia Brambillo, Mr. John Thatcher, Admiral and Mrs. Robert Carney, White House Assistant Robert Gray, Miss Carolyn Nash, Mr. and Mrs. Harold Coolidge, Dr. and Mrs. Leonard Carmichael, Budget Director and Mrs. Percival Brundage, Major General and Mrs. Conger Pratt, Mr. and Mrs. Gilbert Greenway, and Mrs. McCook Knox.

The Ambassador and Madame Melas, who wore handsome gray satin spotlighted by a diamond brooch, received in the elegant wood-paneled embassy drawing room. Others present were Assistant State Secretary and Mrs. C. Burke Elbrick, Colonel and Mrs. Robert Guggenheim, Judge and Mrs. Homer Ferguson, Mr. John A. Pope, former Chilean Envoy and Senora de Rodriguez, Mr. Richard Howland, Mrs. H. Ben Smith of New York and Washington, Mr. and Mrs. Meade Patrick, Mr. and Mrs. Leslie Biffle, Miss Madeline Austin, Mr. Fred Roy, Miss Meta Evans, Mr. and Mrs. Lee Murphy, noted columnist and Mrs. Roscoe Drummond, Virginia and James Parks.

From Esbassy Row we say Turkish Ambassador and good-looking Madame Urguplu, Luxembourg Ambassador Hugues Le Callais, Celonese Ambassador Sir Senerat Gunewardene, French Minister and Madame Lucet, Greek Minister and Madame Cavalriato and Press Counselor Mr. John Tsounis.

* * *

Former U.S. Ambassador to Chile and Mrs. William Smith Culbertson received friends in their spacious 2101 Connecticut Avenue apartment for a delicious eggnog buffet. Mrs. Culbertson, who chose deep red satin accented with garnets for her dress of the day, greeted guests with her husband at the entrance to the drawing room. Among them were Chile's Ambassador and Senora de Puga, former U.S. Ambassador and Mrs. L. Corrin Strong, former U.S. Ambassador and Mrs. Stanley Hornbeck, Greek Ambassadress Melas, Mr. and Mrs. Reginald Chutter, just returned from Beirut; the Rev. and Mrs. Leslie Glenn, Mr. and Mrs. Eric Johnston, Captain and Mrs. John P. Jackson, Lt. Colonel and Madame Francois LeBegue de Germiny, Mrs. Frederick Mitchell Gould, Judge and Mrs. Charles McLaughlin, General and Mrs. Russell Maxwell, Mr. Malcolm Baldridge, Hon. and Mrs. Clarence Davis and Mr. and Mrs. Joe Hume Gardner.

A very charming guest was Miss Naime Tomek, a visitor from Turkey, where Ambassador Culbertson met her. The hosts' handsome son-in-law and daughter, Mr. and Mrs. Nat Pendleton, were in the company, the Homer Gruenthers, Robert Guggenheims, the Clyde Garretts, the Robert Knowltons, James Soubeys, pretty Mrs. Charles Delmar, Miss Madeleine Austin and on and on.

* * *

Farewells to Australia's Sir Percy and Lady Spender, departing for The Hague to take up his post on the International Court, dominated the Washington winter season with parties in their honor almost hourly on the hour.

One of the elegant dinner parties in honor of the former Australian Ambassador and his lady was given by the Ambassador of the Union of South Africa and his beauteous

Reni

At the Dale Millers' birthday party honoring Speaker Sam Rayburn's seventy-sixth birthday, from the left, Supreme Court Justice Tom Clark (right) greets Speaker Rayburn as Mrs. Miller looks on; center, Mr. Claude O. Stephens, president of Texas Gulf Sulphur Company, Houston; Secretary of the Treasury Robert Anderson and Assistant Defense Secretary William H. Francis Jr.; right, Mr. and Mrs. Miller greet Colonel and Mrs. M. Robert Guggenheim, who receive 20th wedding anniversary congratulations.

Reni

Senate Minority Leader William F. Knowland, Speaker Sam Rayburn, Senator Richard B. Russell of Georgia and Dr. James R. Killian Jr., Special Assistant to the President for Science and Technology, at the Women's National Press Club reception and dinner at the Mayflower Hotel; next, Women's Press Club President Gladys Montgomery talks with Senator Lyndon B. Johnson of Texas with Mrs. Johnson in the center; right, Rep. Edith Nourse Rogers of Massachusetts, dean of Congressional women, and Sen. Theodore Francis Green, Rhode Island.

wife, Madame du Plessis, at their Massachusetts Avenue embassy.

The host, Ambassador du Plessis, a longtime friend of Ambassador Spender, gave what guests agreed was one of the warmest, most effective toasts to his honor guests heard along Embassy Row in a long time. Sir Percy's response was equally charming and included references to each one present. Guests were seated at a table centered by a beautiful floral arrangement done by the artistic hostess, Madame du Plessis. They dined on delicious lobster salad, roast spring lamb and meringue rings of strawberries and whipped cream.

Guests included the Ambassador of the Netherlands and Madame van Roijen, the Ambassador of New Zealand and Lady Munro, Atomic Energy Chief Admiral Lewis Strauss and Mrs. Strauss, CIA Director and Mrs. Allen Dulles, Protocol Chief and Mrs. Wiley Buchanan, Mr. and Mrs. Robert LeBaron, and the South African Counselor and Mrs. J. G. Stewart.

WASHINGTON's well-known Mrs. Randall H. Hagner was a cocktail buffet hostess to Sir Percy and Lady Spender. Marjorie Hagner, wearing rich blue satin clipped with a diamond brooch, received at the entrance to her second floor drawing room.

Close friends of the popular hostess and her honor guests included the Swedish Ambassador and Madame Boheman, the Netherlands Ambassadress Madame van Roijen, Colonel and Mrs. Robert Guggenheim, Mrs. Perle Mesta, dashing George Abel of Paris, petite, dark-eyed Mrs. Arleigh Burke, Rear Admiral and Mrs. Harold Baker, the Dale Millers, Representative and Mrs. Clark Thompson. Libby Thompson was in smart winter print with a magnificent diamond necklace highlighting it. We saw Mrs. Rose Zalles, Mrs. Conger Pratt, Mrs. Ray Henle, Mrs. Arthur Krock, dapper Elovius Mangor, popular bachelors Fred Roy and George Williams, Dick Howland, the Richard Zantingers, who are charming in-laws of the Spender son, Peter; the William McCrackens, Mrs. Wade Haislip, and Mr. and Mrs. Lee Murphy. Guests lingered long in the pleasant company.

Mr. and Mrs. Raymond Wire farewelled Percy and Jean Spender at their beautiful Bradley Lane home with their pretty twin daughters Rosemary and Ramona assisting in welcoming guests. In the main drawing room we saw Lady Munro, wife of the New Zealand Ambassador; Viet Nam's petite Madame Tran Van Chuong, former Philippine Ambassador Joaquin ("Mike") Elizalde squiring blond Betty Swadley, the Ambassador of Ceylon, the Commanding General of the Military District of Washington and Mrs. John G. Van Houten, Lt. General and Mrs. Charles P. Cabell, Mr. and Mrs. Robert LeBaron, Major General and Mrs. Leigh Wade, Mrs. Arthur MacArthur, sister-in-law of the General; Major General and Mrs. William C. Rose, Presidential Assistant and Mrs. Homer Gruenther, Mr. and Mrs. Dale Miller, Cuban Minister Counselor and Senora de Averhoff, Indian Second Secretary and exotic Madame Munsiff, Mr. and Mrs. Burks Summers, Mr. and Mrs. William Lee, Mrs. Irene Caldwell, and Count and Countess de Rochefort.

Around the elaborate buffet among others were Edgar and Mary Morris, Mrs. William Herman, the Edward Maginnises, the Calvin Griffiths, the William Presses and more and more.

Mrs. Wire wore winter print with white orchids, while Lady Spender was in blue with a tiny shocking pink feather hat which the hostess matched with a brace of huge orchids in the same glamorous shade.

* * *

THE CLARK CLIFFORDS' big open house always gets the new year off to a good start. The tall, former Special Counsel to President Truman and his handsome, blond family welcomed guests for cocktails, buffet supper and a clever song and dance program with amusing political jibes, put on by the family.

Mrs. Clifford received in a floor-length jewel-blue velvet gown with dark mink at the neckline. Assisting in reception duties were the three Clifford daughters and their husbands, Major and Mrs. William Lanagan,

Reni

At the Dale Millers' birthday party for Speaker Sam Rayburn, the latter is greeted by former Speaker Rep. Joseph Martin (right), while Mr. and Mrs. Miller look on; center, Mrs. O. Max Gardner of Shelby, N. C., and Washington greets Mr. Rayburn, while her daughter-in-law (right) is welcomed by the hostess; right, Mr. Miller greets the Chief Justice of the United States Earl Warren.

Mr. and Mrs. Richard Barrett and Miss Randall Clifford.

Guests enjoying a raw oyster bar, music by Howard Devron and a gay company included Justice and Mrs. William O. Douglas, Senator and Mrs. Lyndon Johnson, Spanish Ambassador Areilza, former Supreme Court Justice and Mrs. Stanley Reed, Senator and Mrs. Stuart Symington, Senator and Mrs. William Fulbright, former Interior Secretary and Mrs. Oscar Chapman, Senator and Mrs. Thomas Hennings, Columnist and Mrs. Walter Lippman, Mr. and Mrs. Carroll Morgan, Mr. and Mrs. Philip Strong, Mrs. Perle Mesta, Mrs. Alexander Hagner, Lady Lewis, the Morris Cafritzes, Donald Hogates, Mr. and Mrs. Leslie Biffle, the William Wallers, Mr. William Depping and daughter Janet, Mr. and Mrs. Eugene Meyer, Mr. Marvin Braverman and many more.

* * *

Mrs. Frederick Beggs was tea hostess at her charming Georgetown home to honor Mrs. William Pope Anderson III and members of the Salvation Army Auxiliary which Mrs. Beggs heads. Among ladies assisting at the flower-banked tea table were Mrs. Harold Hitz Burton, wife of the Supreme Court Justice; Mrs. Harold D. Cooley, wife of the Congressman from North Carolina; Mrs. George T. Moore, wife of the Assistant Secretary of Commerce; Mrs. Glenn L. Emmons, wife of the U.S. Indian Affairs Commissioner; Mrs. John Worth Kern, Mrs. Benjamin Yancy Martin, Mrs. Joseph Harbison, Mrs. William Manger, and Mrs. Earle Bernard Steele. Among others Mrs. Carol M. Meigs, Mrs. Charles Horner, Mrs. William Hessick, Mrs. John T. Barnett, and Mrs. Albert J. Robertson.

* * *

Mrs. Richard Nixon, wife of the Vice President, christened the Grace Line's new "Santa Paula" at Newport News, Va., with her two little daughters, Tricia and Julie, serving as Maids of Honor.

Judge and Mrs. Thomas Kluczinski of Chicago were honor guests of Mr. and Mrs. James Cunningham of Washington at a romantic reunion at the Cunningham home where their wedding reception took place. Judge Kluczinski is the brother of Illinois Congressman John C. Kluczinski.

* * *

Mrs. Merriweather Post delighted dinner guests at her "Hillwood" mansion with a concert by the noted young French pianist, Philippe Entremont. Among those assembled in the luxurious private theatre with its walls of orchid and blue velvet were Luxembourg's Ambassador and Madame Le Gallais, French Ambassador Alphand, Assistant Army Secretary and Mrs. Frank Higgins, Senator and Mrs. William Fulbright, Dr. and Mrs. Howard Mitchell, Major General and Mrs. Conger Pratt, Mr. and Mrs. Raymond Cox, Mr. Orme Wilson, the Milton Kings, the Carson Fraileys, the DeForest Van Slycks and a number more.

Robert Striar

The Queen of the Debutante Ball, Miss Jeremy Hardy, debutante daughter of Mrs. Karl J. Hardy, who was selected as the "Queen of Hearts" of the Bachelors' annual Dub Ball at the Sheraton-Park Hotel, with her escort Dub Richard Mace, dressed as a Texas gambler. Miss Mary-Stuart Montague Price was general chairman of the annual event.

Capitalites journeyed to Manhattan for the annual Tobe' awards dinner at the St. Regis which had such well-knowns at head table as Margaret Truman and husband Clifton Daniel, the famed Gish sisters, Lillian and Dorothy; and Mr. Gene Turney. Among those from Washington were Cabinet Secretary Maxwell Rabb, Mrs. Perle Mesta, Mrs. Leon Henderson, Mrs. Claude Pepper of Washington and Miami and Mr. Marvin Braverman, erstwhile escort of Miss Truman.

* * *

Lady Caccia, British Ambassadress, will have as her houseguest Mrs. Robert Burns of London, the former Dolly Duveen, daughter of the late noted art collector. Mrs. Burns is sunning at Montego Bay, Jamaica, and will come on to Washington in late February.

* * *

U.S. Ambassador to Spain and Mrs. John Davis Lodge visited Washington briefly before sailing back to Madrid. They were dinner feted by Italian Minister and Signora Ortona and the Arthur Krocks. Ambassador Lodge was a lunchean guest of Mrs. Nicholas Longworth (Alice Roosevelt). In Cadiz this month (February) daughter Beatrice was Queen of Flowers at the International Fiesta marking that famous city's 3000th anniversary!

* * *

Upcoming Royal Visitor is the son of the Pretender to the Throne of Spain, Prince Juan Carlos, expected in May.

* * *

Party-giver Elsa Maxwell was in from Manhattan to address the Air Force wives. She was accompanied by Mrs. Harold Talbott, wife of the late Secretary of the Air Force.

* * *

George Abell, visiting from Paris, was widely feted by long-time Washington friends.

* * *

Departing diplomats include Austrian Ambassador and Madame Karl Gruber. His successor is former Counselor here, Dr. Wilfried von Platzer. German Ambassador and Madame Heinz Krekeler went to his new European post with Euratom. Swedish Ambassador and Madame Erik Boheman are leaving in mid-summer.

* * *

Mrs. Leon Chalinor Frost was musicale hostess at her Phelps Place home to present talented Washington pianists Alice and Arthur Nagle.

* * *

Rear Admiral and Mrs. Ernest Becker entertained at their Waterside Drive home for Mrs. Becker's mother, Mrs. Arsene Van Exem visiting from Cedar Tree Plantation, Ridgeway, S. C.

* * *

Mr. and Mrs. George Vlk were buffet supper hosts in their Alban Towers apartments to a gay company of guests including the Ambassador of Uruguay and Senora de la Carte, Uruguay's Minister Counselor and Senora de Bermudez, Major General and Mrs. Herman Feldman, Mr. and Mrs. Walter Flood, Vice Admiral Clark Woodward, Columnist and Mrs. George Dixon, Maestro Barnee and his beautiful Dolores and well-known sportsman "Dutch" Bergman and Mrs. Bergman among many more.

* * *

Romantic news. Miss Suzanne Gardner, daughter of the former U.S. Ambassador to Cuba and Mrs. Arthur Gardner, will wed Mr. Frank MacLear late March in Palm Beach.

Announcement of the wedding of Miss Enid Sanford, daughter of Mr. and Mrs. Roger William Sanford of Miami, to Mr. Calvin Cafritz, son of the Morris Cafritzes (hostess Gwen Cafritz) of Washington.

* * *

The Prime Minister of Laos and his wife, Princess Souvanna Phouma, with their young daughter, on an official visit to Washington, were Blair House dinner guests of Secretary of State and Mrs. Dulles.

* * *

Favorite after-dinner story told by Presidential Science and Technology Advisor James R. Killian Jr., is about the young lady, new to the Washington cocktail circuit, who told her hostess after a few martinis: "Oh, I feel more like I do now than when I came in!"

MIAMI

By Helen Wells

"Ride the pink horse..."

No one did, but she was a thing of beauty at the Junior League's "Clothes Horse Ball" at Cafe de Paris. A (wooden) life sized filly, she stood on a revolving stand decked in a plumed hat, roses wound in her mane and tail and sun glasses over her long eyelashes and roving eyes.

Pink and red was the color theme of this year's ball which featured a fashion show plus the whizz bang floor at the night club. Golden wire clothes horse and flowered horse shoes graced the tables. Michael Martin Brown, who "looks like a saint and sings like a sinner," composed ten new songs for parade of fashions. He flew down from New York and Fred Cole, whose swim suits were in the show, came on from California.

Jean Long, president of the League, in floor length pink satin, her husband Bill; Margot Coleman, general chairman of the ball, in white satin and long kelly green gloves; her husband, Dave; Lottie Whitten in pale pink with long red gloves, and George, representing Burdine's, which sponsored the fashion show, greeted guests in the foyer.

This fourth annual League Ball was the most successful yet. More than 750 attended, sipped cocktails in the Oui Oui Room and dined and danced in the main club.

Beautiful Beverly Latimer, League member, and her handsome husband, Carroll, planned a small cocktail party before time for the ball, at their home in Coral Gables. They wound up with 150 for like Topsy it 'just growed." Beverly's graceful chiffon was in shades of pink and she was given a helping hand at the cocktail party by her mother, Mrs. Fred Lack of Paducah, Ky., annual winter colonist in the Gables. Mrs. Lack was in sequined green.

Another Miami beauty, Nancy Greene, there with Bob, wore a spectacular Flamingo pink ball gown, the skirt tier after tier of ostrich feathers. Nancy is staging the last of her successful polio balls at L'Aiglon, the 11th.

Madelon Reid, in an ice blue Dior, hosted two Golden Horse Shoe (ring side) tables. Among her guests were the Walter Olsons (Olson Rugs) of Chicago, benefactors of the Opera Guild. Also in this party were Ivan (Mrs. Neil) Miller, Col. William R. L. Reinhardt, Bon and Ebby Wenndorf of La Gorce Island . . . to name a few.

The Frank Smathers, Kay and Judge Marshall Wisehart, pretty Betty Brown and Al, the Harry Simones, Genie Winton, president of the League last year, and husband Ernest were glimpsed in the long line waiting to be "received."

Fun cocktail dinner dance was co-hosted by Marge and Nate Hunt, Maybelle and John Haynsworth at the Surf Club. Both the "girls" wore white and silver with white mink wraps.

They stood together in the Fountain Room to welcome their guests, although 6-feet-7 Nate darted back and forth to see what was going on. Nate didn't miss greeting his guests, though, judging from the varied colored lipstick around his ruby lips, he gave the feminine contingent a hearty welcome!

Helen (Mrs. Loren) Berry and Hazel (Mrs. Al) Penn were twins in handsome black lace over crimson taffeta. The duplication didn't faze them one whit, they decided that both had good taste.

Hope Stokes in jade green chiffon, whirled about the floor with Alberto Ledesma, a floor show in itself these expert dancers. Another terpsichorean artist, Joe Timilty, former police commissioner in Boston, swung Fan (Mrs. George) Obrecht in fancy steps.

Yvonne Ford was wearing her pink lace Dior creation. She and Jeff have a home on Pinetree Drive as well as a plush apartment in New York. Pretty Inez Parker and her Ed were telling of the small dinner party they are giving for N.Y. columnist Charles Ventura and his wife Betty, when they come down from New York to be the Parkers' houseguests.

* * *

Harry Brown, mayor of Bal Harbour, and his Cassandra tossed a cocktail smorgasbord at the Bal Harbour Yacht Club which made history. The groaning smorgasbord table had just about every delicacy known to man, cocktails flowed, the music was lively and a roaring fire in the vast fireplace lit up the scene.

The party celebrated the Browns' 23rd wedding anniversary and Cassandra's birthday. Sandra wore a colorful green cocktail dress printed in pink and trimmed with sequins.

The Browns' neighbors in their home town, York, Pa., who winter in Palm Springs, flew down for the party. They are Mary and Ed Brady, who are off for a sortie in Africa this month.

O. W. ("Humph") Campbell, new head of Miami's new Metro government, and his lady were in the party. So were Bal Harbour neighbors, Hattie and Al Hoffman, Cici and Frank Mayer, who have invitations in the mail for a cocktail "do" at La Gorce Country Club. Eleaner and Bill Kelly, Leona Whitman, Snoozie and Bill McDonald were more Bal Harbour-ites on hand.

* * *

Cocktails for 30, said Connie and Clarence Hand when they invited guests to the party they gave for Kay (Mrs. James) Marshall at their palatial home on Pinetree Drive. The party snowballed as parties have a way of doing in Miami so that close to 100 partygoers came to sip and nip the delicious hot canapes.

Connie was in gold, Kay in emerald green, both with out-sized white orchid corsages. They stood with Clarence at the entrance of the vast living room with its exquisite tiled floors and double staircase.

With Suzie and Jim Oakes was his dimpled cheeked daughter-in-law, Patty, wife of Eugene Oakes of Rye, N. Y. Patty and

1, 2, Ted Press; 3, Tierney and Killingsworth

From the left: Banker Ralph Crum of La Gorce Island, Mrs. James Gerity of Adrian, Mich., and the Surf Club, and Mrs. Earl Cosgrove of Detroit and the Surf Club in the restaurant Maxim's at Surfside; second, Mrs. Wallace Gilory of Golden Beach, James Gerity of Adrian, Mich., and Mrs. Ralph W. Crum of La Gorce Island at Maxim's; third, author Philip Wylie, Mrs. Stanley Rinehart Jr., Mrs. Wylie, co-chairman of Soiree Symphonique, and Stanley Rinehart, Jr. Mr. Rinehart is the son of author Mary Roberts Rinehart. He and Mrs. Rinehart winter in Coconut Grove.

Frank Boran—The Surf Club

Seen at the Surf Club. From the left: Mr. and Mrs. Harold Dunbar of New York; second, Mrs. G. Bartlett Putnam, Mrs. Julio Sanchez, Mrs. Harry Daumit and Mrs. Albert M. Andreas, all of Miami Beach; third, Mr. William H. Veeneman, Louisville, Ky., chairman of the board of Churchill Downs, Mrs. Veeneman, Mrs. F. V. Bridge and Mr. Bridge, official of Pontiac, photographed at the Surf Club, where the Veenemans come each Winter.

their two moppets are here for a visit with the Oakes. Claire Hayden, Mickey Ceboll-ero, Nina and Spratt Mangus, Sally and Bill Kappel were in the gathering.

With Margaret Butler was her houseguest, Mrs. Edgar Glenn, wife of the late General Glenn, who was stationed at the Cuban Embassy when Margaret's late husband, Robert Butler, was Ambassador there.

* * *

Fred Snite, affectionately known as the "Spark Plug" around St. Francis Hospital, entertained the committee for his annual St. Francis Ball at the Surf Club for luncheon at the club. Mrs. Snite is honorary chairman of the ball with Mrs. Albert J. Horan and Mrs. Carl T. Hoffman, co-chairmen.

Fred has raised $255,510 for St. Francis at the last six balls he has sponsored. You'd never dream to see pink faced Fred, as dapper as a Beau Brummel, that he will turn 74 shortly before this dinner dance.

The luncheon could have been a fashion show for what the well-dressed woman wears in the casual category. Suzanne (Mrs. Frank) Tenzer, a beautiful blonde, was in royal blue and white print with matching sweater with white mink collar. The Snites' daughter-in-law, Tessie (Mrs. Fred Jr.) wore white linen and white sweater. Tessie is running up to Palm Beach these days to take cooking lessons from Harriet Healy, a Cordon Bleu teacher. She was all "shook up" about an omelet she'd had to shake up!

One of the outstanding ensembles was that of Mrs. Robert E. Peterson. Her white dress

Frank Boran—The Surf Club

Cornelius Vanderbilt Jr., Mrs. John Kelly, mother of Princess Grace of Monaco, Mr. Vanderbilt's bride, Ann, and Mr. Kelly at the Surf Club, where the Vanderbilts entertained at a dinner party. Mrs. Kelly will leave for Monaco in early March.

From the left: Mr. and Mrs. Inman Padget and Mr. and Mrs. Maurice Connell at Indian Creek Country Club; second, Mr. and Mrs. William D. Long, Mr. and Mrs. David Coleman and Mr. and Mrs. George Whitten in the receiving line at the Junior League Ball at the Cafe de Paris. Jean Long is President of the League. Margot Coleman was general chairman of the Ball. Mr. Whitten is chairman of the board of Burdine's; third, Alfred De Cozen, horse owner and breeder of Parsippany, N. J., and the Surf Club, Mrs. George Obrecht and Mr. Obrecht of Baltimore, Md., and Mrs. William Veeneman of Louisville and the Surf Club at the opening of Hialeah Race Track. Mr. Veeneman is chairman of the board at Churchill Downs.

Frank Boran—The Surf Club

At the Penguin Paradise gala at the Surf Club. From the left, Canadians Mr. and Mrs. Romeo Valois of Montreal; second, Mr. and Mrs. F. Kirk Johnson of Fort Worth, Texas. Mr. Johnson, hunter and world traveler, is sponsoring an expedition to the Himalayas; third, Mrs. Lee Jackson, Mr. Jackson and Mrs. John S. Knight. Mr. Jackson is president of Firestone; fourth, newlyweds Mr. and Mrs. L. A. Van Bomel of New York and the Surf Club apartments.

was appliqued with luscious looking red strawberries as was her matching sweater.

* * *

When the orchestra at the Surf Club struck up the anniversary waltz, Mae and Bart Ruddy guests for a cocktail dance knew for the first time that the Ruddys were celebrating their 18th year of wedded bliss.

Mae's pearl gray lace over pink taffeta gave a radiance to her happy face and her "bridegroom" had sent her white orchids with purple throats to complete the picture.

Dr. and Mrs. William Budreau were telling of tentative plans for a European jaunt; Maria and Tom Skinner were excited over the new home they've bought on La Gorce Island; handsome Dr. Holden Beckwith was on the dance floor with her Deeo; Dorothy Sommers Barrett and Carl Crawford were a twosome and Grace Frain was chatting with Mary Jane and Lino Sertel.

* * *

You couldn't see the horses for the minks at the opening of Hialeah, the "track beautiful." Long minks, short minks and medium length minks covered conservative suits and some pastel linen dresses. ("Baby, it was cold outside.")

Lunching on the terrace were Mr. and Mrs. John S. Knight, Mr. and Mrs. Daniel J. Mahoney, Mr. and Mrs. Mike Cowles, top turfman Arnold Hangar, Mrs. John Galbreath (the former Mrs. Russell Firestone), Mrs. Edward S. Moore, who owns Circle M Farms, Mrs. Al Jennings, down from Llewellyn Park, N. J., Dr. and Mrs. John Oliver La Gorce.

Former Ambassador to the Court of St. James, Joseph Kennedy, Mrs. Kennedy in her favorite royal blue, their daughter, Mrs. Sargent Shriver of Chicago and their niece, Ann Gargan of Boston were lunching nearby.

In Mrs. Charles Ulrick Bay's party were John Pochna of Paris, France, the Sigurd Skaugens and the Knut Aspelins of Oslo, Norway, friends of Mrs. Bay from the time when her late husband was Ambassador to Norway. Mrs. Bay is also one of the financial geniuses of her time (she heads the brokerage firm of Kidder in New York), as well as an owner of thoroughbreds.

She was a houseguest of John Clark, former president of Hialeah, and Mrs. Clark at their home on La Gorce Island. Liz (Mrs. Dick) Lunn, another well-known racing personality, was in this group as were Frances and Horatio Luro and Frances' daughter, Cary Latimer, number one debutante when she made her bow in New York and at the Surf Club a few years back.

Mrs. Charles E. Wilson, wife of the former Secretary of Defense, was with the Alfred De Cozens, horse owners from Parsippany, N. J., who winter at the Surf Club, the George Obreachts, the William Veenemans. (Bill Veeneman is chairman of the board at Churchill Downs.)

Mrs. Wilson is in her Surf Club apartment, where Mr. Wilson is joining her.

Frank Boran—The Surf Club

From the left: Mr. Charles M. Moon, of Miami, and celebrity Alfred Hitchcock and Mrs. Hitchcock at the Surf Club; second, Wilma Sinclair LeVan Baker, a former bank president whose home is in Pittsburgh, Pa., who is the author of the recently published "The Silk Pictures of Thomas Stevens," first biography of Thomas Stevens, 19th century genius of the loom who is spending the Winter at the Surf Club apartments; third, Mrs. Albert J. Horan, Miami Beach and Chicago, who was co-chairman with Mrs. Carl T. Hoffman, Miami Beach, of the women's committee for the Seventh Annual St. Francis Hospital dinner held at the Surf Club. Mrs. Fred B. Snite (right) was honorary chairman of the women's committee; fourth, Col. William R. L. Reinhardt and Mr. and Mrs. Edwin J. Wenndorf of Miami Beach, at a cocktail buffet at the Surf Club given by Mr. and Mrs. Bart J. Ruddy.

NEW YORK SOCIAL SET

By Arnold Jurdem

One of the most brilliant events of the season, the third annual Imperial Ball, a benefit dinner-dance for the Hospitalized Veterans Service of the Musicians Emergency Fund, took place in the Grand Ballroom of the Waldorf-Astoria. Sponsored by Chrysler Imperial, the affair attracted a large and fashionable audience.

Her Serene Highness, the Princess of Liechtenstein, was the guest of honor, and as a tribute to her, the ballroom was elaborately decorated in vivid red and gold, the colors of the coat of arms of the House of Liechtenstein, with a Louis XVI canopy surmounted by red ostrich feathers topping the central first tier box where she dined as the guest of Mrs. Lytle Hull, Honorary Chairman of the event. The national anthem of Liechtenstein was played by Meyer Davis' Orchestra as she entered the box.

The tables were colorful, with red tablecloths on which rested silver candelabra entwined with gold leaves and red carnations holding red candles. Over the stage red and gold draperies were festooned and at either side of the stage was a 20-foot high decoration in similar shades. Decor was by Valerian S. Rybar.

In the Princess' honor a pageant of Imperial Favorites, directed by John Fearnley with Mr. Fearnley as narrator, was presented at midnight. Participants in the pageant, all stage and screen favorites, were: Susan Fonda as the Sorceress; Ricardo Montalban as the King of Siam, with Yuriko and Muriel Bentley as his favorites; Celeste Holm and Walter Slezak as Mrs. Fitzherbert and the Prince Regent; Margaret Leighton as Madam Pompadour; Gwen Verdon as Nell Gwynn; Tallulah Bankhead, attended by two escorts, as Catherine the Great; and Alicia Markova, prima ballerina and Commander of the British Empire, attended by Michael Maulo, as "the favorite of the Russian Imperial Court."

The pageant opened with the entrance of Miss Fonda as the Sorceress, accompanied by two male dancers, and she in turn conjured up the various Imperial Favorites by waving her magic wand.

Mr. Montalban as the King of Siam made his appearance in a litter, accompanied by Yuriko and Miss Bentley, who danced the Skating Ballet from "The King and I" following his entrance. The pageant closed with the "Gold and Silver Waltz" danced by Miss Markova and Mr. Maule, both members of the ballet of the Metropolitan Opera Company. William McDermott conducted for the ballet sequence, and Ben Grauer, noted news commentator, participated in the program.

Jewels valued at two and a half million dollars supplied by Harry Winston were worn by the Imperial Favorites, all of them designs covering the various periods of history represented.

Meyer Davis' Orchestra played for the dancing throughout the evening.

Mrs. Lytle Hull, president of both the Hospitalized Veterans Service and the Musicians Emergency Fund, was Honorary Chairman of the committee for the event, with Mrs. Walter S. Gubelmann and Mrs. Stanley G. Hope as Co-Chairmen.

Guests of Mrs. Lytle Hull were Her Serene Highness, the Princess of Liechtenstein, the Countess Andrassy, Count and Countess Anthony Szapary, Mr. and Mrs. Walter Hoving, Mr. and Mrs. Claiborne Pell, Miss Margaret Leighton, Mrs. Edgar W. Leonard, Count Lanfranco Rasponi, Col. Serge Obolensky, Col. Jeoffrey Keating and the Messrs. Constantin Alajalov, Harry Brooks and Laurence Harvey.

Mr. and Mrs. Hermann R. Irion had as guests Mr. and Mrs. George Livermore, Mr. and Mrs. Robert Littell, Mr. and Mrs. C. D. Jackson, Mr. and Mrs. Chester Burden, Mrs. Ricardo Montalban, Miss Celeste Holm and the Messrs. Donald Buka, Jacques Fray, Franz Joseph and Hans William Gasser.

At the large tables shared by Mr. and Mrs. Walter S. Gubelmann and Mr. and Mrs. Stanley C. Hope were Mr. and Mrs. Tristram Colket, Mr. and Mrs. Arthur Hill, Mr. and Mrs. Morris Cafritz, Mr. and Mrs. Jackson Burke, Mrs. Jorge Andre, Mr. and Mrs. Cummins Catherwood, Mr. and Mrs. A. Schuyler Clark, Mr. and Mrs. Robert Cutler, Mr. and Mrs. William Deering, Mr. and Mrs. Paul Garrett, Mr. and Mrs. Gerald Geddes, Mrs. Hopkins Gilbert, Mr. and Mrs. Francis L. Kellogg, Mr. and Mrs. William T. Moore, Mr. and Mrs. Joseph H. Moran, Mr. and Mrs. Marcel A. Palmaro, Mr. and Mrs. Eric Ridder, Mr. and Mrs. Conrad Thibault, Mr. and Mrs. Gerhard A. Wagner, Mr. and Mrs. Harold P. Whitmore, Mr. and Mrs.

Will Weissberg

At the Ambassador Hotel, from the left: Mr. and Mrs. Amory Carhart Jr.; second, Mrs. Theo S. Bassett and Mr. Bruce H. Minton; third, Mrs. Thomas Bancroft Jr., and Mr. Fielder Webster.

The Harwyn Club

At the Harwyn Club are Baron and Baroness Gustav Wedell-Wedellsborg of Denmark and Bronxville, N. Y., and their debutante daughter, Baroness Louisa Wedell-Wedellsborg (center); second, Miss Sheila Ryan, debutante daughter of Mrs. Diana Dodge Ryan of "Vaucluse Farm," Newport, R. I., and Peter Tcherepnine; third, Judge and Mrs. Pelham St. George Bissell III of New York.

Will Weissberg

Seen at the Imperial Ball at the Waldorf-Astoria, from the left: Mr. and Mrs. William Clyde; second, Mr. Robert D. L. Gardiner and his niece, Miss Alexandra Creel, a debutante of 1957; third, H.S.H. Princess of Liechtenstein and Mrs. Jack Chrysler; fourth, Mrs. Gertrude G. Astor with Mr. Bronley Stone. The Ball was for the benefit of the Hospitalized Veterans Music Service of the Musicians Emergency Fund.

John Winslow, Mr. and Mrs. Bradley Clark, the Count and Countess Dampierre and Mr. Nathaniel Norris.

With Mr. and Mrs. William B. Jaffe were Mayor and Mrs. Robert A. Wagner, Mr. and Mrs. Lionel C. Perera, Mr. and Mrs. Eric de Kolb, Mr. and Mrs. Ted Saucier, Mr. and Mrs. Elliott Plowe, Mr. and Mrs. Edward Cropper, Mrs. Theodore C. Wiehe, Mrs. Raoul Fleischmann, Mr. and Mrs. Charles Loehmann, Mr. and Mrs. William Wilson, Mr. and Mrs. Marcel Clairmont, Mr. and Mrs. Richard Doane, Mr. and Mrs. George Zauderer, Mrs. John Davis, Mr. and Mrs. Frederick Fehlhaber, and the Messrs. Donald B. Tansill, Wallace Harwood and Frank Freimann.

At the table with Mr. and Mrs. Joseph A. Neff were Mr. and Mrs. Lanny Ross, Mr. and Mrs. John E. Otto, Dr. and Mrs. George Baehr, Admiral and Mrs. Roy T. Cowdrey, Mr. and Mrs. Teruro Ohta, Mr. and Mrs. Harry C. Mills and Mr. and Mrs. Max L. Tomeer.

With Mrs. V. Beaumont Allen were Mr. and Mrs. Arthur W. Pope, Miss Patricia van Noleken, Mr. and Mrs. Edgar Church, Baron de Menlenaere and Commander Jack Warburton.

Guests at Mr. and Mrs. Walter C. Baker's table were Mr. and Mrs. W. Emlen Roosevelt, Mr. and Mrs. Roderick Tower, Mr. and Mrs. George E. Roosevelt, Mr. and Mrs. Marshall P. Blanharn, Mrs. Daniel Rogers and the Messrs. Bolles Rogers, George Dix and Frederick Satterfield.

Will Weissberg

Mrs. Morris Cafritz and Mr. Marcel A. Palmero at the Imperial Ball at the Waldorf-Astoria Hotel.

Among those at the table of Mr. and Mrs. T. Markoe Robertson were Mr. and Mrs. Angier Biddle Duke, Mr. and Mrs. Reinaldo de Herrera, Mrs. H. J. Heinz II, and the Messrs. Fulton Cutting and Samuel Vallance.

At the table with Mme. Draper Boncompagni were Mr. and Mrs. William Draper, Prince and Princess Droutzkoy and Mr. Philip Preston Johnston.

With Mr. and Mrs. Lawrence Copley Thaw were Mr. and Mrs. Nicholas Goulandris, Count and Countess Bernard D'Escayrac, Prince and Princess Francis Windisch-Gratz, Mrs. Nathan Milstein, Mr. and Mrs. Edward Behn, Mrs. Henry Fonda, Mr. and Mrs. M. Krystis and Mr. Robert D. L. Gardiner.

Among those at the debutante table with Miss Alexandra Creel, the Debutante Chairman, were the Misses Wendy Vanderbilt, Judith Thompson and Patricia Tenney and the Messrs. David Holbrook and Philip Brady Jr.

Others among the table holders for the event were Miss Jessica Daves, Mr. and Mrs. John F. C. Bryce, Mr. and Mrs. Preston H. Long, Mrs. McKenzie Monell, Mr. and Mrs. Vincent Galesi, Mr. and Mrs. Harry

Will Weissberg

Mr. E. MacGregor Strauss and Miss Helen Ziegler at the Ambassador Hotel; second, Mr. Gerald Severn, Mrs. R. Thornton Wilson and Mr. Ivan S. Obolensky; right, Count Vassilli Adlerberg and Mrs. William L. Hutton.

Will Weissberg

H.S.H. Princess of Liechtenstein, Mrs. Lytle Hull and Col. Serge Obolensky at the Imperial Ball at the Waldorf-Astoria.

Will Weissberg

Mary-Sargent Ladd, Mrs. Jeffrey Roche, Countess Marguerite Cassini and Alice Gray at the Bal Blanc at the Ambassador Hotel.

Winston, Mr. and Mrs. Andrew J. Sokol, Mr. and Mrs. J. Randall Creel, Dr. and Mrs. Milton L. Berliner, Mr. and Mrs. W. Mahlon Dickerson, Dr. and Mrs. Sidney Licht.

Also Mr. and Mrs. Henry D. Mercer, Mr. and Mrs. Leonard Clark Feathers, Mr. and Mrs. Adolph Woolner, Mr. and Mrs. William L. Matheson, Mrs. Leopold Frederick, Mr. and Mrs. George L. Armour, Mrs. Sidney Waldon, Mme. Lilliana Teruzzi, Mrs. Lawrence L. Gillespie, Mrs. Harrison King McCann, Mrs. Siegfried Roebling, Mrs. Diane R. Eristavi, Vicomte and Vicomtesse Paul de Rosiere, Mr. and Mrs. Frank M. McMahon, Mr. and Mrs. Thomas M. Bancroft Jr., Mr. and Mrs. Clarence Buttenwieser, Mr. and Mrs. Louis A. Green, Mr. and Mrs. Charles V. Hickox, Mrs. Eugene Allen Noble, Mr. and Mrs. Theodore Schumacher, Mrs. Clark Williams, Dr. and Mrs. Mortimer W. Rodgers, Mr. and Mrs. Thor M. Ramsing, the Chrysler Corporation, and the Messrs. G. Lauder Greenway and Lionel F. Straus Jr.

* * *

The fifth annual Ball of the Roses was held in the grand ballroom of the Plaza by the volunteer committee and board of trustees of the Roosevelt Hospital. Sponsored by Liggett & Meyers, the dinner dance this year benefited the hospital's free care program.

The soft pink lighting and the thousands of red and pink roses interspersed with huge pink cabbage roses gave the ballroom of the Plaza a warm festive glow. The walls and pillars were decorated with smilax and roses varying in color from pale pink to deep red, while the stage was framed with a pale pink silk curtain. Carrying out the theme and enhancing the soft overall effect were the delicate centerpieces made of fresh pink and red roses, the pale pink tablecloths and the tall tapered pink candles which decorated the tables. The lovely ballroom setting was designed by the decorations committee, headed by Mrs. William Wendt, in consultation with Tom Lee of Tom Lee, Ltd.

Entertainment for the Ball of the Roses was provided by the renowned Danish comedian, Victor Borge, whose unique piano technique delighted the guests. Acting as mistress of ceremonies was Mrs. Norton S. Brown (Ilka Chase), who served as chairman of the ball's entertainment committee. Lester Lanin and his orchestra provided music for dancing.

Mrs. Frederick H. Amendola and Mrs. George Emlen Roosevelt, Co-Chairmen of the Ball Committee, headed the receiving line aided by Mrs. Donald F. Bush, President, and Mr. George Roberts, Chairman of the hospital's Board of Trustees.

Al Levine

Debutantes Miss Jane Stewart Hollanborg (left) and Miss Margaret Andrus Moon at the Savoy Plaza Hotel.

Many cocktail parties were given before the dinner and Ball. Guests of Mr. and Mrs. George Emlen Roosevelt, who entertained at the Plaza, were Mr. and Mrs. Benjamin H. Few, Mrs. J. Winston Fowlkes, Mr. Jules Thebaud, Mr. and Mrs. H. C. Richard, Mr. and Mrs. Philip Rhinelander, Mr. and Mrs. Clarence G. Michalis, Mr. and Mrs. N. Baxter Jackson, Mr. and Mrs. Eugene Taliaferro, Mr. and Mrs. Eugene Stetson, Mr. and Mrs. Reginald V. Hiscoe, Mr. and Mrs. Elliot L. Ward, Mrs. John L. Senior, Mr. George Leisure, Mr. and Mrs. Dale Sharp, Mr. and Mrs. Frank K. Houston, Mr. and Mrs. James B. Alley, Mr. and Mrs. Edwin Andrews, Mr. and Mrs. Frederick R. Coudert Jr., Mr. and Mrs. Frank Richards Ford, Mr. John Amos Norman, Mrs. Basil Elebaso, Mr. and Mrs. Clifford Mallory Jr.

Guests of Mr. and Mrs. Leicester Sherrill, who entertained at their home on East 51st Street, included Mr. and Mrs. Edward R. Beach, Mr. and Mrs. Keith S. McHugh, Mr. and Mrs. John N. Lindeke, Mr. and Mrs. Allan N. Sidman, Dr. and Mrs. Frederick Amendola and Mr. and Mrs. Eugene Warner.

Entertaining at her home on East 66th Street, Mrs. Philip Roosevelt's guests included Mr. James Christy Bell, Mr. and Mrs. Oscar R. Ewing and Mr. Edmund T. Delaney.

Guests of Mr. and Mrs. Roger Tuckerman, who entertained at their home, 215 E. 72d Street, were Dr. and Mrs. Albert C. Santy, Dr. and Mrs. Howard A. Patterson, Mr. and Mrs. Roger Hamill and Mr. and Mrs. Brewster Jennings.

Among those dancing to the rhythm tunes of Lester Lanin were: Mr. and Mrs. John Carrere, Mr. and Mrs. J. Randall Creel, Mr. and Mrs. George G. Cutting, Mr. and Mrs. Oscar Ewing, Mr. and Mrs. Hugh Bylock, Mr. and Mrs. Charles E. Hallenborg, Mr. and Mrs. George Gould, Mr. and Mrs. James W. Husted, Mr. and Mrs. Maynard Ivison, Mr. and Mrs. Malcolm Oakes, Mr. and Mrs. Arthur W. Pope, Mr. and Mrs. Henry W. Putnam, Mr. and Mrs. Robert S. Salant, Mr. and Mrs. Whitlaw Reid, Mr. and Mrs. Winthrop Rutherford, Mr. and Mrs. John J. Ryan Jr., Mr. and Mrs. Arthur W. Siegrist, Mr. and Mrs. H. T. Slocum, Mrs. Lila Tyng, Mr. and Mrs. Duncan Van Norden.

Las Brisas was built in the record time of one year at a cost of two million dollars. It spreads over the face of cliffs 800 feet above the sea.

LAS BRISAS

New Word in a New World

By Carol Miller

Photos—David R. Koehler Associates

LAS BRISAS, Acapulco's 158 bungalow Hotel and Club, represents a new word in resort development. Even for Acapulco, a mushrooming tourist town that only a decade ago was a sleepy fishing port buried on Mexico's wild and tropical Pacific coast, Las Brisas is a marvel.

Until the opening of this revolutionary club-hotel, veteran land developers had introduced a gamut of gimmicks which, general opinion conceded, couldn't be topped. One after another new hotel opened during the past ten years. A little village swelled from 3,000 to 50,000 inhabitants. Beach boys learned English and became tourist guides. A yacht club and a country club appeared and a stellar colony of international celebrities took up part-time residence to make Acapulco not only one of nature's scenic triumphs, but a cosmopolitan glamour spot as well.

Then a group of wealthy bankers appeared on the scene, and planned a resort based on a combination of radical notions of hotel management and a strong personal idea along the lines of what they themselves would seek in a vacationland.

Among the resulting innovations now wowing visitors are 36 "cocktail sized" swimming pools and three private beaches. At one of these is a polished version of a tropical retreat: a beach club called "La Concha" (The Shell), built out of the boulders at the foot of a cliff, with a sea water lagoon, pink and white diving board, snack bar, and cocktail lounge.

Fourteen hostesses are on hand at Las Brisas, and each is a charm school graduate. Coffee, fruit and fresh juices are free. No

Bungalows are arranged so that none cuts off the view of any other. Location was originally named by Indians, who called these Cliffs of the Breezes, for the constantly cooling and prevailing winds.

tipping is allowed. And the topper is a fleet of 55 pink and white jeeps for the use of guests.

Each bungalow contains an all marble bathroom, of Roman elegance; and a pink and white refrigerator-stove unit, well stocked with gourmet dainties. And each bungalow is laid out over the hillside so that a panoramic view of Acapulco city, the bay and Pacific Ocean are always available. The units sprawl over the cliffs 800 feet above the harbor.

Operated as a club, Las Brisas affords guests an opportunity to live more enjoyably in Acapulco, in an atmosphere of home, yet with all the niceties of service and splendor publicized in Acapulco. Memberships in the club are available on a 10-day, monthly, or yearly basis.

Guests do not pay cash for meals or services, and tipping is not allowed. Every tab is signed and one bill presented at check-out time.

Panorama of bungalows against a backdrop of Acapulco's bay and shoreline.

Cocktail sized swimming pools are private, have a panorama of Acapulco Bay in the background. Each is filtered, heated, and filled with purified water.

Las Brisas, then, has taken it upon itself to combat Acapulco's notorious overcharging of tourists, offering a plan which is economical, convenient and which makes available to visitors the maximum courtesy and facilities: in other words, a modest fee buys the ultimate in luxury.

Liquor, cigarettes and incidentals are supplied at U.S. grocery store prices. Even imported American cigarettes are sold at standard U.S. cigar counter rates.

Upon entering their bungalows, guests find their refrigerators stocked with four bottles of soft drinks and four of soda water, plus a pint each of bourbon, Scotch, rum and gin, all at nominal prices. Rum is seventy-five cents, a popular U.S. whiskey is $4.80.

Food is a specialty at Las Brisas, again displaying a rebellion against Acapulco's general abuse of the culinary arts. Pridefully prepared, basic American and Continental

specialties are cooked in an open hearth kitchen, supervised by French chef Jacques Bergerault, formerly of the Cafe de Paris. Meals are moderately priced.

To facilitate guest transportation Las Brisas provides a shuttle service in its pink and white jeeps from the hotel to La Concha.

Guests may also rent a jeep, and a driver too if they wish, for trips into town or excursions to nearby beaches or jungle.

Completed in the record time of one year, Las Brisas represents an investment of two million dollars and the labor of 1700 workmen. Promoter of the project is Juan March, the hotel's general manager and representative in Mexico of the Bank of America. His five stockholding partners are well-known Mexican bankers Carlos Trouyet, Luis Aquilar, Octavio Longoria, Antonio Luis Galindo, and Thomas Braniff.

With the opening of Las Brisas, visitors to Acapulco may now comfortably enjoy all the water sports, deep sea fishing, sun, sea, and waving palms — an exclusive setting with all the ready-made comforts of home.

La Concha is a sea water lagoon formed of natural stone. Its beach club features a snack bar, cocktail lounge and pink and white ladders and diving board.

Swank entrance to the club, in characteristic pink and white.

Film star, Pedro Armendariz, skin dives off the rocks at La Concha. All water sports are available, from water skiing to deep-sea fishing.

Another view of La Concha. Las Brisas and its beach club are revolutionary in resort developments: no tipping allowed.

Florida's Ancient Mound Builders

Photos—Florida State News Bureau

News Bureau of the
Florida Development Commission

The development of an exclusive residential subdivision located on an island in a central Florida lake was recently brought to a halt long enough for archeologists to investigate a burial mound of Indians who had lived on the island a thousand years ago.

An alert bulldozer operator and a cooperative landowner were responsible for calling in the Florida State Museum workers. As a result, a couple of additional facts were learned about the ancient people of Florida. In this particular case, that Indians living a thousand years ago in central Florida were in contact with and exchanged ideas with people living in the northeast and northwest sections of the state. The manner in which the deceased were placed in the mound was like that of the ancient Indians along the panhandle Gulf Coast. The pottery, however, was like that of the people living along the St. Johns River long before the coming of the Spanish.

Archeological excavation is done by layers for objects found at the same level can be considered to have been placed in the mound at the same time. Those artifacts found at deeper levels have an earlier date. In the background William Sears, Florida State Museum, watches the workmen uncover the pottery cache. In this mound the burials were scattered but all the funeral pottery was placed in one location towards the edge of the mound.

Actually opening an Indian site in Florida is not an unusual happening. Hundreds have been opened, hundreds are known and unopened, and hundreds more are as yet unknown. Florida, prior to the coming of the Europeans, had a denser aboriginal population of any section of our country with the possible exception of the San Francisco Bay area.

much about the sequence of history that has been piled up layer on layer. It follows also that archeologists discourage amateur digging for lack of scientific technique can ruin an otherwise legible story.

A workman carefully brushes the soil away from a pottery fragment during the excavation of Bird Island Indian Mound in central Florida. The pillars of dirt left in the right of the picture support the skulls of the buried Indians. There were 22 burials in this mound. Though they did not all die at one time, the bodies were saved over a period of time and buried all at once with a religious ceremony.

There are remains of the archaic Floridians that even the casual sightseer may view. The Florida State Museum at Gainesville would be a good place to start. It is open to the public without charge five days a week and will give visitors some idea of what to look for during their tour of the rest of the state.

From the point of view of these primitive hunting and gathering people Florida had many advantages – mild climate, beautiful waters, and luxuriant vegetation that yielded many wild fruits. In fact, Florida held many of the same attractions for the ancient Americans and it has today for modern Americans. Even more astounding, the coastal areas that had the greatest Indian populations are, for the most part, the coastal areas with the largest contemporary populations, which makes Floridians believe that the Indians knew a good thing when they saw it.

Florida archeologists encourage the reporting of possible Indian sites to responsible and trained persons. Many a rich site has been recognized only after the bulldozer has gone through. It is too late then to learn

Several mounds and middens lie close to major highways and are easily reached. One remarkably preserved temple mound, complete with ramp to the top, is in a county park at Phillippi Point near St. Petersburg. A driver over the beautiful Sunshine Skyway passes close to the Bickel Mount, just south of the village of Terra Ceia. Here visitors will actually park their cars on the burial mound if they stop long enough to climb the path to the top of the temple mound.

A little further along, down the south bank of the Manatee River from Bradenton stands the National De Soto monument, marking the site of the Indian village where Hernando de Soto landed in 1539. The

A close-up of three clay vessels from the Bird Island Indian Mound shows the "kill" hole in the bottom of the pottery dipper. Unlike the pottery found further south and west in the state, these pieces are light in weight and have a fine grained texture, hence the name chalky ware. These vessels are on display in the Florida State Museum in Gainesville along with a fine collection of Florida Indian pottery from about 1500 B.C. on up through the utensils of the modern Seminoles.

Ripley Bullen, curator, and William Sears, associate curator of the Florida State Museum examine two vessels from the Bird Island Indian Mound. The gourd shaped jug and dipper were found in the mound's pottery cache. Both vessels had holes broken in their bottoms which Indians believed "killed" the vessels and permitted the soul of the utensils to accompany the souls of the dead into the hereafter.

monument stands on top of one of the larger Indian mounds in the state.

Starting from the town of Everglades, far south on the Gulf Coast, watertours are conducted to about 30 mounds, the remnants of the large and fierce Caloosa Indians. This is the land of Ten Thousand Islands, a mathematical understatement, and early settlers built their homes on the antique shell mounds of the Caloosas.

Along the Tamiami Trail, motorists will see the modern Indians of Florida – the Seminoles. These colorfully garbed people have no connection with the mound builders and, in fact, came to Florida several centuries after the arrival of the 16th century Spanish.

Pottery and potsherds from the Bird Island Indian Mound followed the patterns, shapes, and texture of the Timucuan Indians, a tribe of peaceful people still living along the St. Johns River when the French and Spanish came to Florida during the 16th century. These pieces are from the Weeden Island period which lasted from 800 A.D. to about 1200 A.D.

On up the Atlantic Coast there are two large mounds in the New Smyrna-Daytona Beach area. Closer to New Smyrna is Turtle Mound, a mysterious sand heap that rises to a considerable height near the ocean. Archeologists have never agreed on the mound's function. Some say it had a religious significance and some maintain that fires were built on the summit as a primitive lighthouse for Indian mariners.

At low tide motorists can ride south on Daytona's famous driving beach to Green Mound near Wilbur-By-The-Sea. This Indian mound has been used as a navigation landmark on sailing charts of the Atlantic Coast since the days of the Spanish conquistadors.

Visiting anglers, perhaps, have the best opportunity to discover previously unknown Indian sites. Ancient Indian villages in the Florida peninsula were usually located on some waterway. The village depended on the sparkling waters to supply great amounts of food and also a means of transportation. Shellfish were a dietary staple and almost all village sites are marked by low, broad shell heaps. The longer and broader the shell heap, the larger the village. The higher the shell heap, the longer the village site was inhabited for these heaps (called kitchen middens) are the refuse of the primitive people that lived upon them. If a search of the midden surface reveals pieces of broken pottery, the archeology departments of the University of Florida at Gainesville or of Florida State University in Tallahassee would be pleased to learn of the location. It's a fact that more sites have been discovered accidentally by sportsmen than by professionals.

Benefit for THE ROUND TABLE

Youthful "railbirds": Bertie Bamford, Sheila Bamford, Betsy Shaffer, Tommy Sherman, George Hilton and John Shaffer.

"Sand Spur," the Robert Luke Wilson Ranch 10 miles west of the Palm Beaches, was the setting for the most unusual type of benefit ever staged here for the Palm Beach Round Table in its 25 years on the Palm Beach scene.

Round Table members and a number of guests trekked out to the ranch in sports wear. Many took their children . . . still others brought their dogs . . . Mrs. Wilson, membership chairman for the Round Table, and her husband, who arranged the party, appeared in hunt attire, and the atmosphere of a hunt party was further noted in the awninged buffet table.

Mrs. Horton Prudden, Mr. Byron L. Ramsing, Mr. Prudden and Mrs. Ramsing.

More than 100 guests gathered to see Captain Victor A. von Alenitch, I.R.H., put through the paces his horses, "Dream Girl" and "Peter Pan." Grace and elegance characterized the movements of the horses in trot, gallop, canter and other variations in the demonstration and dressage exhibition.

Following the dressage event, those present gathered for the al fresco supper served on the grounds.

Mr. Wilson made the announcements and explained the various facets of the horsemanship demonstration.

As announced by Mrs. Wilson, proceeds from the exhibition are to be used for scholar-

Having supper together: Mr. Charles M. Williams, Mrs. James R. Ranch, Mr. and Mrs. Norman T. Field.

Mr. J. W. B. Milligan, Mrs. Alexander M. Hadden, Round Table President, and Mr. Douglas Pickens.

Mr. and Mrs. William T. Sisler.

Mr. and Mrs. Robert Luke Wilson, hosts and owners of "Sand Spur Ranch."

ships for students to permit them to attend the Institute of World Affairs at Twin Lakes, Salisbury, Conn.

It was explained that last year 65 scholarships were given, with 35 students of 19 countries attending the sessions at Twin Lakes. Of these, there were 30 Hungarian refugee students, 27 of whom are now in universities and technical schools.

The Institute has for 34 years pioneered in international education to train outstanding youth to become leaders and to work for world peace.

More than 1,200 graduates from 73 nations have received scholarships, among them such distinguished alumni as Charles Collingwood, who broadcasts for CBS from London; James Linen, of Time Magazine; Trygve Reamberg of Norway, now in Europe specializing in journalism after graduate work at Stanford University; Robert McClintock, appointed by President Eisenhower as Ambassador to Cambodia; Max Makagiansar of Indonesia, who returned to his native land for an educational post in the government; Brijen Gupta, recommended to the Institute by Sir S. Radhakrushnan, vice president of India, who received fellowships to Yale and the University of Chicago.

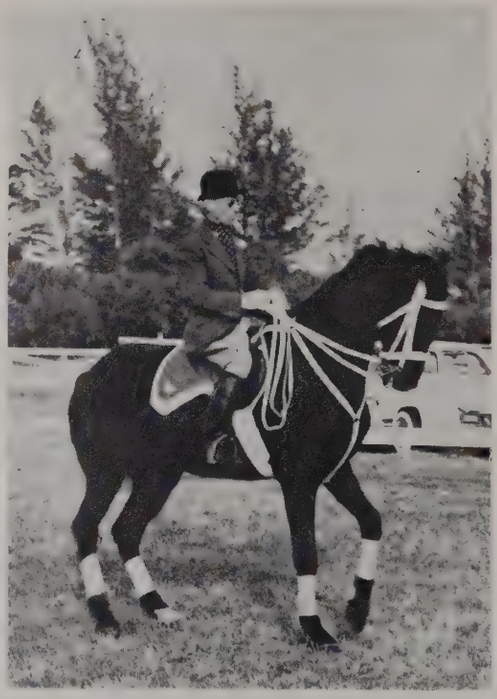

Captain Victor A. von Alenitch on "Peter Pan," giving a demonstration of the Piaffer.

Mrs. Thaddeus Trout, Mrs. Robert Luke Wilson, hostess and membership chairman for the Round Table, and Mr. Trout.

Mrs. Russell Doherty, Mrs. Clarence A. Olsen, and Mrs. Charles G. Terry.

The Homestead

HOT SPRINGS, VIRGINIA

By Joan Burczyk

Photos—Stephen Blake

The Homestead Golf Course with the hotel's majestic tower in the background.

Ten years before the signing of the Declaration of Independence, the first Homestead, a simple country inn, was built on the site of the present building. In 1846 a Dr. Goode opened his "new and modern" Homestead on the same location. M. E. Ingalls obtained control of the property in the 1890's and since then The Homestead has remained in the Ingalls family. Although rebuilt again in 1902, its "personality" derives directly from generations of America's gentlefolk who have made the resort what it is today. No American resort and few resorts anywhere can boast so rich a heritage from such a long-continued clientele.

Mr. and Mrs. Paul Cabot of Boston, Mass., and Mr. and Mrs. C. S. Cheston of Philadelphia, Pa., arriving at Ingalls Field, The Homestead airport.

Although the present structure has all the modern comforts and conveniences possible, The Homestead retains the same atmosphere of gracious country living in a secluded 17,000-acres estate in the Virginia Alleghenies.

A winter vacation at The Homestead is thoroughly relaxing and rejuvenating. The climate is mild, with very few days of really inclement weather.

For the athletically inclined, there is golf almost all winter, tennis on all-weather courts, riding, of course, on The Homestead's hundreds of miles of expertly cared for trails, or swimming in the warm mineral water indoor pool. There is also a well equipped gymnasium and an indoor badminton court.

Dr. Goode's 19th century Homestead was primarily known as a "Spa," and it was built around the natural thermal springs in the area. Today, The Homestead still has a Spa, but it is housed in a new modern building, and contains modern equipment and personnel specially trained, even though it is centered around the same age-old springs.

Mr. and Mrs. Eric Johnston of Washington, D. C.

Strolling to the Crystal Room at The Homestead are Mrs. J. W. McAfee of St. Louis, Mo., and Mr. and Mrs. Alfred Jones of Sea Island, Ga.

Although a Spa is generally thought of as a "cure" for such ailments as arthritis and as an aid to exercise deceased or inactive muscles, it also has a more modern value. Many weary businessmen and women find a Spa vacation invigorating, refreshing and relaxing.

A Homestead winter vacation can combine the facilities of the Spa – mineral baths, steam cabinet, massages, etc. – with the gracious social life always afforded by The Homestead.

During all the months, there is a tea and concert every afternoon in the Great Hall. Also a first run movie, which is changed each night and dancing 'til midnight in the Crystal Room for those who wish.

The Virginia countryside is beautiful in every season and miles of walking trails around the estate can be enjoyed by all – those who want just a short walk, or those that like a two to five mile hike in the woods.

Every season is delightful in Virginia and for a quiet, relaxing vacation, The Homestead, America's most distinguished country hotel, is ideal during the winter months.

Relaxing on the veranda at The Homestead are Mr. and Mrs. William Archer of Houston, Texas.

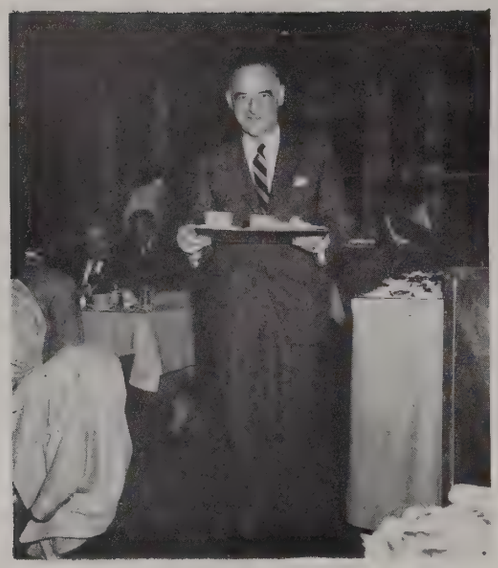

General Lucius D. Clay leaving the buffet table.

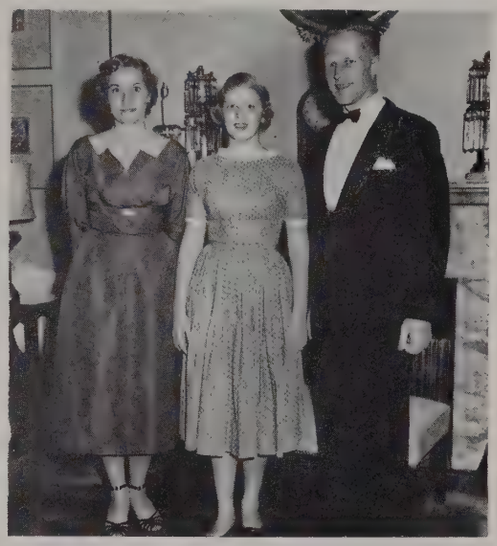

Mr. and Mrs. Thew Wright Jr., of North Haven, Conn., with Mr. Wright's daughter, Miss Wendy Wright.

Honeymooning were Mr. and Mrs. Walter Patenge of East Lansing, Mich.

Enjoying an evening in the Crystal Room are Mr. and Mrs. S. F. Hevener and Dr. and Mrs. W. R. Davis of Montclair, N. J.

Mr. and Mrs. S. F. Botsford of Chicago, Ill., in the lounge at The Homestead.

Rita Van Pelt

Louise Suggs, noted professional golfer who plays under the Sea Island, Ga., banner, shows off her new mascot, "Martini," a French poodle, during the recent Ladies' Invitation Open Golf Tournament at Sea Island.

Gil Tharp

Mr. Alfred W. Jones, Chairman of the Board of the Sea Island Company, photographed while awarding prize money to two golf pros during the recent Ladies' Tournament. They are Kathy Cornelius of Lake Worth, Florida, and Fay Crocker of Montevideo, Uruguay, S.A., on the right.

Rita Van Pelt

On the Sea Island, Ga., golf course during the Ladies' Invitation Open Golf Tournament in January is Mrs. James Tothill, Barnwell, S. C., who participated in the amateur section of the tourney.

Sea Island, Georgia

By Rita Van Pelt

While most of the nation has shivered and dug itself out from under a blanket of snow this Winter, Sea Island has by contrast suffered nothing more uncomfortable than a few chilling breezes. Golf — always a round-the-calendar-sport here — has occupied an important place on the daily itinerary of wintering vacationists, therefore, and the picturesque Sea Island Golf Clubhouse has been the meeting place and social mecca of fully two-thirds of this resort settlement.

Another popular sport here during Winter months, especially with honeymoon couples (of whom there have been many), is cycling. Those two-wheeled vehicles of fun and pleasure may be seen spinning about the smoothly paved roads and drives of the island at almost any hour of the day as laughing groups or couples take this manner of exercising while at the same time viewing the lovely homes and estates of this and the nearly island of St. Simons.

The Sea Island stables, where more than 3 fine saddle horses are maintained in top condition at all times, are popular with old and young alike. Many of our cottage colony residents keep their personal mounts stabled there on a year-round basis and even some Cloister guests who habitually return for regular scheduled visits maintain their own animals there.

Dancing is another favorite pastime with guests and Sea Islanders, as well, and the Cloister retains a very fine dance orchestra the year round. One of Ralph Stuart's widely known "Society Bands," this one conducted by talented Frank Lavine, plays for dancing in the Cloister Clubrooms nightly except on Sundays. Three nights a week there is a pleasant program of exhibition dancing by the Sea Island Arthur Murray dancers and on Saturday nights there is, in addition, a program of native island music by an excellent local combo known as the "Washboard Band."

During Winter months, following the dinner hour, an interlude of beautiful harp music is presented in the Cloister's Spanish Lounge by Artiss de Volt, one of the country's finest professional harpists and a member of the teaching staff of the Mozarteum of Salzburg, Austria.

All in all, there is something doing every moment at Sea Island, regardless of season, and one can always find something pleasing with which to occupy oneself, whether the taste runs to exhilarating sports or rest and relaxation.

Rita Van Pelt

Watching the recent golf tournament at Sea Island, from the left: Mr. and Mrs. George Guckenberger III, of Cincinnati, and Mr. and Mrs. Chris B. Conyers of Brunswick, Ga.

Rita Van Pelt

Mrs. Addison Vars of Millwood, Easton, Md., takes her miniature dachshunds for a stroll near The Cloister, where she was a recent guest.

Mr. and Mrs. Harry E. Umphrey, of Washburn, Maine. Mr. Umphrey is chairman of the board of Taterstate Frozen Foods.

The Greenbrier

By Patricia Ventura

FOR MOST PERSONS, memories of The Greenbrier are visions of wonderful times, good golf games, interesting company, spectacular natural beauty, a life of luxury. They know the resort as an unbeatable playground, and they love it.

However, for several surgeons attending a recent meeting at The Greenbrier, reminiscences took a different track, for they had been among the army doctors who staffed Ashford General Hospital during the war.

They remembered the days The Greenbrier cared for wounded soldiers, when the hotel's new terrace suites were an operating room, when the elevator for litter cases ran through the ballroom, when convalescents were the ones to take advantage of the spa's sports facilities.

A Shangri-La for soldiers, The Greenbrier was called then. The hotel began its historic role as a patriot just twelve days after Pearl Harbor. On December 19, 1941, the protocol division of the Department of State telephoned to inquire if The Greenbrier could accommodate the diplomatic corps of the enemy countries until they could be exchanged for members of our own foreign service. The first contingent of 159 arrived on December 21. With them came representatives of the State Department, Immigration Department, the FBI and patrolmen from the Canadian and Mexican borders.

One hotel executive who was here at the time recalls that the internees were fascinated with a Sears-Roebuck catalog. They ordered to take back with them great quantities of bicycles, refrigerators, electric stoves and other items apparently hard-to-find-at-home. Their "personal effects" were numerous.

In 1942 The Greenbrier's registers listed more than 1,400 diplomats. It was necessary to make a weekly report giving the name, hometown, age and sex of each of the "prisoners." In a like manner, the State Department reported daily to the hotel management in regard to the treatment of American diplomats awaiting exchange. Tit-for-tat was to be the rule.

By July 15, 1942, the exchange had been completed. The very special guests had been sent back home directly from White Sulphur Springs. The Greenbrier opened for business again on August 1. But it turned out to be a short season. The resort, as both Yankees and Rebels discovered during the War Between the States, made the perfect hospital. The Department of the Army and the Department of the Navy dickered. The Army

Honeymooners Mr. and Mrs. David Lee Manzler, of Cincinnati, Ohio. The bride, the former Judith Mart, is the daughter of Mr. and Mrs. W. Eugene Mart Jr. of Cincinnati. Mr. Mantzler, whose parents are Mr. and Mrs. Adam T. Manzler of Cincinnati, is a student at the University of Cincinnati.

Dr. and Mrs. Harris Dawson, Montgomery, Ala.

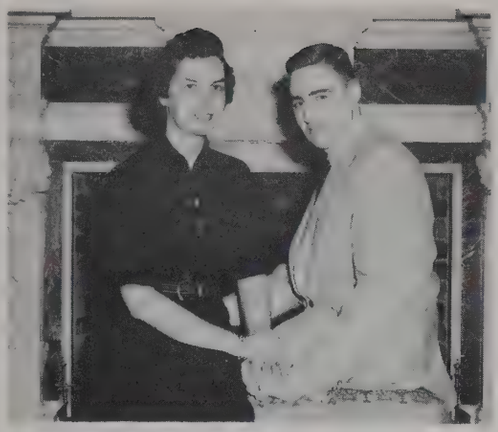

Mr. and Mrs. Donald Wildrick of Chatham, N. J., honeymooned at The Greenbrier. Mrs. Wildrick is the former Caroline Painter, daughter of Mrs. Stephen H. Painter of Short Hills, N. J. Her husband, whose parents are Mr. and Mrs. Stanley B. Wildrick of Chatham, is an account executive with the advertising firm of Wildrick and Miller, Inc.

Mrs. Harold Thompson Morley Jr. (left), her parents, Mr. and Mrs. M. L. Chapin and her daughter, Melette, of Albany and Pontiac, pose for a family portrait at The Greenbrier, White Sulphur Springs, W. Va.

won and the United States Government purchased the property from the Chesapeake & Ohio Railway in November of that year.

Ashford General was one of the nation's busiest hospitals during the war. On a single day one could find as many as 2,700 patients registered. In addition, more than 2,000 prisoners-of-war were sheltered in a camp at the nearby Airport. The staff of 205 officers, nurses, a company of Wacs and enlisted men, Grey Ladies, and 450 cilivian employees, most of them Greenbrier personnel, cared for casualties from all battle fronts. War weary army men came to the resort for rejuvenation just as pilgrims to the springs, devoted to the waters and swearing by the brisk mountain air, had been coming for generations. Among the names on the patient list were former Secretary of State Cordell Hull, General Jonathan Wainwright, General Brehon Sommervall, General Mark Clark, and General Dwight D. Eisenhower. Celebrities still frequented the spa, but this time to entertain the wounded and the sick.

Of necessity some changes were made at The Greenbrier. A laundry, a new disposal plant and a canteen were built by the government. The drugstore was enlarged for use as a PX. The Golf and Tennis Club became a recreation center and an officers club, while the non-commissioned men found a meeting place at the Kate's Mountain Club. The nurses and other officers lived in the cottages and the commanding officer, Brigadier General Clyde M. Beck, was "at home" in the Casino Cottage, which stood on the lawn near the Virginia Wing. Long ramps throughout the hotel made it easier for patients in wheel chairs to move around the spacious rooms. The President's Cottage was a Red Cross Center and armed guards patrolled the Main Entrance.

Yet the lush carpets still remained on the floors; crystal chandeliers were untouched, and in most of the rooms the furnishings were as elegant as ever. Officers and enlisted men alike shared the dining room, but self-service was the style!

Soldiers danced in the ballroom, swam in the pool, played golf and hiked over the scenic grounds as a part of their rehabilitation program. They enjoyed The Greenbrier, but knew it only as Ashford General Hospital.

The curtain closed on this dramatic period of The Greenbrier's history on September 5, 1946, the day the estate was deeded back to the Chesapeake & Ohio Railway. Once again White Sulphur Springs became a holiday heaven for folks from everywhere, a role the resort has played well for 180 years.

Photos by Bowerman—Camelback Inn

CAMELBACK INN

PHOENIX, ARIZONA

Novel sunhats crafted in nearby Scottsdale are becoming all the rage at winter resorts in the Valley of the Sun and one of the smartest to date is a unique fish complete with eyes and fins worn by Mrs. Norman K. Foley, seen at the Camelback Inn swimming pool, where she is vacationing with Doctor Foley from their home near Toledo, Ohio. Fair-skinned sunlovers seeking a tan are choosing this novel way to shade their eyes from the brilliant Arizona sunshine.

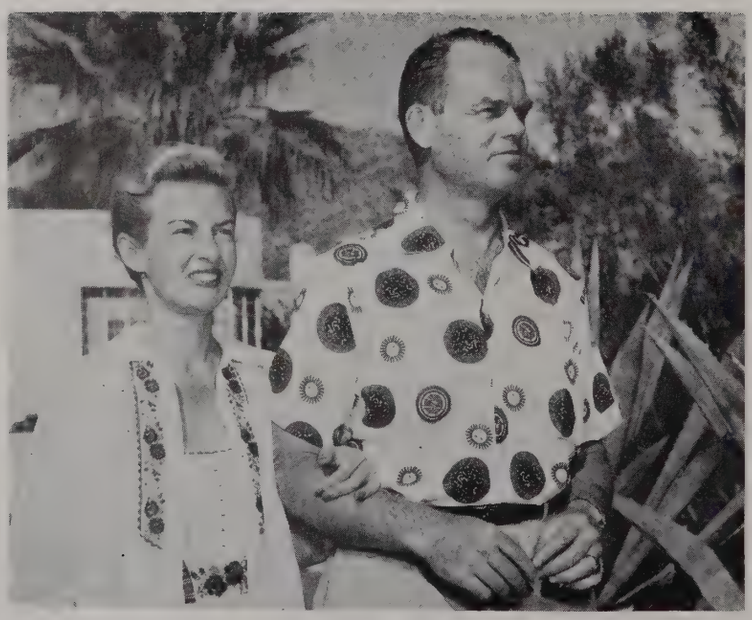

Young Philadelphia socialites, the Henry E. Bowes of Wyncote, stroll down a cactus edged path to the Camelback Inn swimming pool to acquire a bit of suntan during their winter sojourn at the famous resort on the Arizona desert near Phoenix. She wears a striking white lastex suit trimmed with brilliant red and blue embroidery at the waist and matching braid trims the sheer white jacket donned over her suit. Mr. Bowes is vice-president and general manager of the TV division of Philco.

Dallas prominents, the E. M. "Ted" Dealeys are among the many Texans who are desert sunlovers at Camelback Inn near Phoenix, Ariz. The publisher and his wife vacationed in Nassau before the holidays and spent most of January at the colorful Winter resort, enjoying long walks across the colorful terrain surrounding the Inn. Here they are pictured sunning at the pool.

Two of the nation's top amateur tennis players from the Southwest leave Camelback Inn, where they were guests, for the Thunderbird Tennis Tournament at the Paradise Valley Racquet Club just a short distance from the Inn. Left is Dorothy ("Bobo") Bundy Cheney of Santa Monica, Calif., and right, Sally Moore of Bakersfield, teenager who currently ranks 8th in the nation.

Lovely Jon Heddon, Southern California subdeb and student at the Bishop's School for Girls in La Jolla, made the most of her Camelback Inn vacation by sunning on the diving board at the pool and acquiring a becoming tan. She was a guest of Miss Helen Stewart, daughter of the Inn owners, the Jack Stewarts, and a classmate at Bishop's School.

Attractive Mrs. Alan P. Tappan of Mansfield, Ohio, protects her fair skin with a Gondolier's hat as she selects relishes from a novel ferris wheel at the daily noon buffet served in the warm sunshine poolside at Camelback Inn on the Arizona desert with Mr. Tappan. The two included trips to Las Vegas and the West Coast in their vacation from Ohio.

Whatever the story, it was a funny one when old friends get together. The Edwin C. Mills, annual sunlazers at Camelback Inn from Los Angeles, and a long-time friend, Karl Hoblitzelle, Dallas theatre magnate, banker and art collector, enjoyed a laugh and a vacation together at Camelback Inn on the Arizona desert. Mr. Hoblitzelle gave one of the West's finest collections of paintings to the Dallas Art Gallery.

1, Terence Malone; 2, Roland Rose; 3, Bahamas News Bureau; 4, Leslie Hall; 5, David Nichols

From the left: Mr. and Mrs. Harlow J. Reed, Weston, Conn., at the Bahamas Country Club; second, at the Emerald Beach Hotel, Mr. and Mrs. Joseph Wolfson of Forest Hills, N. Y.; third, Mr. and Mrs. Russell D. L. Wirth Jr., New York City, honeymooned at the Emerald Beach Hotel. The bride was Alice G. Ardrey of Dallas, Texas; fourth, Mr. and Mrs. Barney Hilburn, Dallas, Texas, another honeymoon couple, stayed at the Royal Victoria Hotel. The bride is the former Marcia Grover, daughter of Mr. and Mrs. O. F. Grover of Bartlesville, Okla.; fifth, Mr. and Mrs. Henri Beique, Quebec City, Canada, at the Royal Victoria Hotel before leaving for the plush Rock Sound Club on the island of Eleuthera in the Bahamas.

Nassau . . . in the Bahamas

By Celia Ross

THE MOST POPULAR SPOT IN NASSAU, BAHAMAS, on opening day was Hobby Horse Hall race track. Racing enthusiasts arrived well ahead of post time to enjoy the delectable buffet offered by the British Colonial Hotel.

Guests relaxed on the sun deck and in their boxes while "Chippie" and his native band, also from the British Colonial, beat out their pulsating goombay rhythms.

Laurel, Miss., was well represented. Dining on the sun deck was Carl Hastings with four women, Mrs. Merle Walker, Mrs. Robert Hynson, Mrs. Frederick Reeder and Mrs. Walter Brewster, all from Laurel. Mrs. Walker's luck brought her $1.10 in the first race.

While Dr. Raymond W. Sawyer, President of the Montagu Park Racing Association, scurried around tending to his many duties and checking on the native boys riding the island ponies, his guests watched from his box. With Mrs. Sawyer were Colonial Secretary and Mrs. K. M. Walmsley and Mr. and Mrs. Douglas Sorey of Nassau.

Guests at the pink and white Emerald Beach Hotel had only to hop across the road to the hotel box at the track. Mr. and Mrs. E. Jack Brendamour of Cincinnati, Ohio, and Mr. and Mrs. Ed Mauldin of Leighton, Ala., shared it for the day.

Mr. and Mrs. C. H. Malone Jr., of Johnston, R. I., munched on island grown peanuts while keeping track of their winners. They were guests for their third year at the Bahamas Country Club. Checking the paddock were Mr. and Mrs. Alfred H. B. Peabody of Needham, Mass., also Country Club guests.

Dr. and Mrs. Edward B. Tyson of Ocean City, N. J., guests at the Balmoral Club, enjoyed watching people come and go from their sun deck seats, as did Mr. and Mrs. Morris Schaffran of Buffalo, N. Y., guests at the Loft House Guest House.

Rooters from the boxes were Mr. and Mrs. Cecil C. Cadwell of Detroit, Mich., with Mr. and Mrs. Oreste Tomei of Arlington Heights, Ill., who were guests at the Pilot House Club.

Also on hand, from Philadelphia, Pa., were Mr. and Mrs. Joseph Jaffe, who vacationed at the Fort Montagu Beach Hotel.

* * *

Everyone got into the act for the benefit of the Out Island Squadron's Relief Fund. A drive, spearheaded by the squadron's commodore, John H. Bethell, to aid the hard hit during the "Nor'wester" that sank more than

Terence Malone

At Nassau Hobby Horse Hall Race Track, from the left: Mr. and Mrs. Alfred H. B. Peabody of Needham, Mass.; second, Mrs. Walter Brewster, Mrs. Merle Walker, Mrs. Robert Hyson, Mr. Carl Hastings and Mrs. Frederick Reeder, all from Laurel, Miss.; third, Mr. and Mrs. Cecil C. Cadwell, Detroit, Mich., and Mr. and Mrs. Oreste Tomei, Arlington Heights, Ill.

1, 4, David Nichols; 2, Roland Rose; 3, 5, Leslie Hall

Seen in Nassau, from the left: Mr. and Mrs. Richard L. Stewart, San Antonio, Texas, vacationed at the Royal Victoria Hotel; second, Mr. and Mrs. Harry A. Johnson of Philippi Gardens, Sarasota, Fla., at the Emerald Beach Hotel; third, Mr. and Mrs. James M. Moran of Chicago, Ill., vacationed at the Emerald Beach Hotel; fourth, Mr. and Mrs. J. S. Frear, Chicago, Ill., at the British Colonial Hotel; fifth, Mr. and Mrs. Arthur Van Horn, New York City, honeymooned at the British Colonial Hotel. Mrs. Van Horn is the former Phyllis Battelle of International News Service.

two dozen native sloops, culminated in an extravaganza dance held in "La Cage," the plush supper club at the British Colonial Hotel.

Members of the social set paid for the honor of pitching in as bartenders and barmaids to cater to the capacity house in La Cage. Caught behind the bar doing a man-sized job was Mrs. Marion Vinson. Some of the men working beside her were Peter Gardner, owner of Sun and Guest House; Leo Rost, owner of the Junkanoo Club, where the benefit was originally scheduled but which it outgrew; John Theile of Westhampton, N. Y., and Cable Beach, Nassau; Capt. Sherman F. "Red" Crise of Hopatcong, N. J., and Roy K. Thompson, owner of Dirty Dick's.

Among the pretty barmaids decked out in crisp white aprons and fancy white caps were Ann, Lady Orr Lewis of London and Nassau, Mrs. Ev Crise, pretty Katie Moss, who is the wife of Stirling Moss, now living in Nassau, Miss Beverly Brice of Nassau, Mrs. Caroline Cussen, wife of William Cussen of London and Nassau, Mrs. Mary Wolfe and Mrs. Frank Christie of Nassau.

All paid for the privilege of winding their way through tables balancing glasses on trays and taking orders from the hundreds of revelers. Proceeds and tips (over $26,000) were given to the Out Island Squadron for the relief fund to cover recent gale losses.

At one of the ringside tables were Mr. and Mrs. Leslie Carr-Jones of London, Eng.; Mr. and Mrs. Harry Carr and their daughter, Anne, with Mr. and Mrs. Manny Mercer, all of Newmarket, Suffolk, Eng.

With Mr. and Mrs. Douglas Bruce of London and Nassau were Nassau's Leo Partridges with Bernard Sunley from London and Mrs. Peter Gardner.

Nearby, celebrating his 61st birthday, were Capt. and Mrs. H. G. Williamson and their daughter, Dianne Green, of Indiantown, Fla., with George Wenhold of Portsmouth, N. H. The Williamsons, their daughter Dianne, and her daughter, Darlene, were aboard their yacht *Indian Princess* at East Bay Yacht Basin. Mr. Wenhold was also at East Bay on board his yacht *Courageous*.

Vivacious Mary Kelly, of NBC's Dave Garroway's show, flew in for a day and was spotlighted at Mr. and Mrs. Fred Muller's table. Mr. Muller is manager of the British Colonial Hotel.

Kicking up their heels were Mr. and Mrs. Frank Donaghy of Doylestown, Pa., and Mr. and Mrs. Robert Dowden of Moose Jaw, Saskatchewan.

Watching the show with great interest from the shoulder of his friend, J. G. "Jay" Coburn of Atlanta, Ga., was "Archie." Archie is a little toy lion that sat perched on Jay's shoulder throughout the evening after he was captured from the basket full of toys for sale at the door.

Circulating through the room were Mr. and Mrs. Patrick Toothe and Mr. and Mrs. Oswald Moseley, all of Nassau. A cozy twosome was formed by Mr. and Mrs. Frank Pollio of Brooklyn, N. Y., and nearby Col. and Mrs. G. O. Gamble of Ottawa, Ont., and Sussex, Eng., enjoyed the acts performed by Nassau's top entertainers.

1, 3, William Roberts; 2, Frederic Maura; 4, 5, Terence Malone

In Nassau, from the left: Mrs. Hamilton Pell of Palm Beach and New York City, stayed at the British Colonial Hotel with her sister, Mrs. George W. Young of New Canaan, Conn.; second, Anita Colby, newspaper columnist, vacationed at the oceanfront home of Mr. and Mrs. Carl Holmes; third, Mrs. S. O. Sparks of Nashville, Tenn., and her daughter, Clara, guests at the Royal Victoria Hotel; fourth, Dr. and Mrs. Edward B. Tyson of Ocean City, N. J., at Hobby Horse Hall, were guests at the Balmoral Club; fifth, Mr. and Mrs. Ed Mauldin of Leighton, Ala., who were at the Emerald Beach Hotel.

Bermuda News Bureau

AIR VIEW OF BERMUDA'S PRINCIPAL PORT OF HAMILTON WITH THE HARBOUR IN THE BACKGROUND.

Bermuda Offers Varied Entertainments for Residents == Visitors

By Barbara Dubivsky

WINTER IN THESE ISLANDS is a time of theatricals, concerts, revues and formal dinners and balls. Bermudians, and their visitors, move inside for their entertainment, temporarily abandoning outdoor dining terraces and dance floors.

The season began auspiciously, with a concert by the gifted Hungarian-born pianist, Louis Kentner. A distinguished and appreciative audience strained the seating capacity of Queen Elizabeth Hall, and many music lovers had to stand in the side-aisles. Thunderous and repeated applause at the conclusion of the programme, which included works by Lizt, Beethoven and Chopin, induced Mr. Kentner to play several welcome and well-received encores.

The Bermuda Musical & Dramatic Society, sponsors of the Kentner recital, also presented "The Merchant of Venice," with a talented local cast at the Prospect Garrison Theatre.

On the lighter side was the annual show by *That Somerset Lot.* A delightful, harum-scarum, written, produced, directed and acted by residents of the town of Somerset, it so thoroughly amused audiences that an additional week of performances was required to meet ticket demands.

The wives of American Air Force Officers repeated their gay musical revue (originally given at their Officers' Club), for the benefit of two Bermudian organizations, The Lady Cubitt Compassionate Association and the Junior Service League, at the Castle Harbour Hotel.

John Weatheril

Opening concert of the 1958 series sponsored by the Bermuda Musical and Dramatic Society was given by noted British pianist, Louis Kentner. A distinguished audience attended, headed by His Excellency, Lieut. Gen. Sir John Woodall and Lady Woodall.

And Iva Kitchell, that irrepressible dance satirist spoofed all things terpsichorean with such ready wit and good humor that even the most dedicated balletomanes were won over by her charming skits.

Remarkably sophisticated, considering their physical detachment from the urban centers of the world, Bermudians are extremely knowledgeable about the arts. Many are talented musicians and artists. The curent exhibition of the Bermuda Art Society is a show of members' works at The Free Mason's Hall on Reid Street in Hamilton, just around the corner from the Front Street shopping area. To date, one of the colony's most famous artists is Noel Coward, who, although a member of the Society, has not exhibited any of his works locally. He has, however, executed several canvases since taking up residence at Spithead Lodge in Warwick. His Lordship, the Bishop of Bermuda, the Right Reverend A. L. E. Williams, is represented by two landscapes.

Three hundred years ago, Andrew Marvell wrote these lines: "Where the remote Bermudas ride, In the ocean's bosom unespied." No longer remote, Bermuda nevertheless still lies peacefully in the middle of the Atlantic, an untroubled refuge in a changing world. A remarkably independent part of the British Empire, Bermuda has never allied itself in

any way with other British colonies lying considerably further to the south of it. The most northerly of coral atolls, these islands enjoy a unique way of life that combines tradition and strong emotional ties with the mother country, with a fierce determination to remain independent. Bermuda calmly continues to function, in a sound economy, hard won by diligent effort and good planning. There is no real poverty in the colony, and, unlike many tropical resorts, Bermuda has no beggars, and a ragged child is never to be seen. The general high standard of living makes it a pleasant, safe and relaxing place to visit.

Surprisingly chockful of sightseeing spots

1, Henry De Silva; 2, 3, Roger Smith

Mr. and Mrs. Robert T. Hogan of Sprague Court, Philadelphia, Pa., honeymooned at the Bermudiana Hotel in Pembroke. Mrs. Hogan is the former Nancy Jane Horowitz, daughter of Mr. and Mrs. Howard E. Horowitz of Arlington, Va. Center, Mr. and Mrs. Arthur Huycke of Toronto, Ontario, honeymooned at Pomander Gate in Paget. Mrs. Huycke is Joan Felton, daughter of Mr. and Mrs. J. C. Felton of Toronto. Right, honeymooners Mr. and Mrs. John T. Cooney of Irvington, N. Y., at the Coral Beach and Tennis Club in Paget. Mrs. Cooney is the former Ann C. Robinson, daughter of Mr. and Mrs. Charles H. Robinson of Tarrytown, N. Y.

1, 2, Roger Smith; 3, 4, Gene Ray

From the left, Mr. and Mrs. Charles M. Black of Denver, Colo., who vacationed at Pomander Gate in Paget; second, Mr. and Mrs. E. F. Jaeger of Lancaster, Pa., at the Coral Beach and Tennis Club in Paget; third, Mr. and Mrs. Rudy Schraeder at the Royal Bermuda Yacht Club, Hamilton, where Mr. Schraeder is the new resident manager. Mrs. Schrader is the former A. Betty Thien, daughter of Mrs. L. H. Thien of West Orange, N. J. The Schraders are newlywed; fourth, Sir Godfrey Ince (right), Chairman of Cable and Wireless, Ltd., was the guest of His Excellency, the Governor of Bermuda, Lieut. Gen. Sir John Woodall (left).

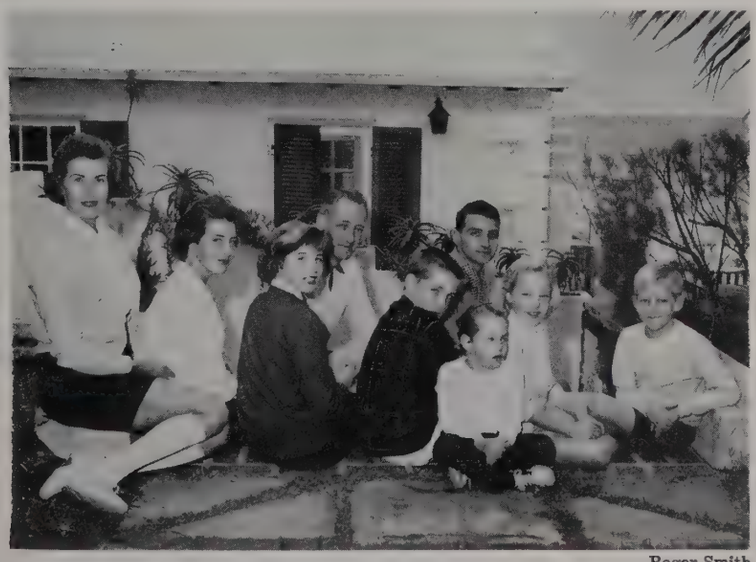

Roger Smith

Dr. and Mrs. G. F. Pennal of Toronto, Canada, and their children vacationing at the Coral Beach and Tennis Club in Paget.

Henry Baillet

Mrs. John Trimingham (front, left) and her party attend a musical revue presented by wives of American Air Force officers stationed at Kindley Field to benefit local charities, at the Castle Harbour Hotel. Front, proceeding backwards from Mrs. Trimingham, Mr. Neil Cooper, Mrs. Neil Cooper, Mrs. McLeod Lightbourne. At the head of the table, Mr. John Trimingham. Rear row, from the left: Mr. Andrew Trimingham, Miss Judy Ogilvie, Mr. Eldon Trimingham, Capt. W. L. B. Annear, Mrs. Eldon Trimingham, Mrs. Annear and Mr. Lightbourne.

Roger Smith

From the left, Mrs. C. M. Sinclair (right) of Toronto, Canada, visited her daughter, Mrs. John Monks at Horizons Guest House in Paget; second, Mr. Philip B. Weld of South Hamilton, Mass., at the Mid-Ocean Club in Tucker's Town; third, Mr. and Mrs. L. Redfern of Wirral, Cheshire, England, vacationing at Mid-Ocean Club in Tucker's Town; fourth, Mr. and Mrs. Roy S. Barton of Salt Lake City, Utah, vacationed at Buena Vista in Paget; fifth, Mr. and Mrs. R. Joseph Gallagher of Chestnut Hill, Mass., at Scarrington Cottage Colony in Paget.

despite its tiny size (only 22 miles square), Bermuda offers many divers points of interest. At Devil's Hole, a deep, natural fish pool, visitors use baitless hooks to fish for groupers and turtles from a platform above the pool. The Government Aquarium in Flatts Village probably has the finest collection of tropical marine fish in the world. Popular with visitors are the seven turtles from the New York City Aquarium wintering with us.

Below the surface are the beautiful caves of Harrington Sound – Crystal and Leamington Caves – both of which are electrically illuminated. Stalagmites and stalactites have fashioned themselves into many beautiful and often spectacular effects by the dripping of water over countless centuries.

By bicycle, taxi, or carriage, one travels to the opposite end of the island, where Gibb's Hill Lighthouse flashes out its warning light to seafaring men. The lighthouse is combined in operation with the Signal Station, which records the arrival and departure of every ship that comes to Bermuda. Tourists are sometimes permitted to assist the staff in raising signal flags to the top of the mast.

Just before the Hilary Term of Bermuda's Supreme Court opened, the annual Assize Service was held in Bermuda's Cathedral. Visitors fortunate enough to be present were delighted with the opportunity to witness this traditional celebration, as prayers were said for guidance during the court term. The Lord Chief Justice, Sir Trounsell Gilbert, who so remarkably resembles George Washington when attired in his full-bottomed wig and scarlet robe of office, headed a contingent of the legal colony who were also wigged, in the shorter wig barristers wear, and gowned in black.

Another church service claimed attention this month when Jean Challis, daughter of Mr. and Mrs. Arthur W. Challis of Oxshott, Surrey, England, and Mr. Richard Wylie Prugh, son of Mr. and Mrs. David V. Prugh, of Goffstown, New Hampshire, were married at a candlelight service in ancient St. Peter's Church, in the old town of St. George's. Both the bride and groom's parents were present at the ceremony, which was performed by Archdeacon John Stow. A reception was held at the Coral Beach and Tennis Club. The young couple plan to make their home on Main Road in Hewitt, N. J., where Mr. Prugh is associated with E. I. du Pont de Nemours, as an electrical engineer.

Mr. and Mrs. Harold C. Whitman are once again in residence at "But & Ben," their Tucker's Town house situated on the shores of Castle Harbour. The Westchester socialites, who live nine months of the year at "Bedford Honour," Bedford Village, N. Y., were married in Bermuda many years ago. They return each Winter for a three-month holiday in the sun.

Henry Baillet

Wives of American Air Force officers entertain for charity at a musical revue at the Castle Harbour Hotel. In the audience, front, from the left: Mr. Neil Hutchings, Mrs. Fenton Trimingham and Mrs. Nancy Hutchings. Rear row, from the left: Mr. Fenton Trimingham, Mrs. Walter Weaver, and Mr. Weaver.

Bermuda News Bureau

Bermuda's South Shore is dotted with picturesque beaches bordered on three sides by towering grey coral cliffs and on the fourth by the broad blue of the Atlantic Ocean.

Mr. William L. Batt (standing), a member of the National Board of the English Speaking Union, was guest speaker at Bermuda's annual English Speaking Union Dinner at the Bermudiana Hotel. On Mr. Batt's right, Lady Woodall and Sir Stanley Spurling, president of the Bermuda branch; on Mr. Batt's left, Mrs. Batt and His Excellency, Lieut. Gen. Sir John Woodall, Governor of Bermuda.

Bermuda News Bureau

A view of Government House, Bermuda, official residence of the Islands' Governor, which is situated on a high hill overlooking the Atlantic Ocean to the north and Hamilton, capital city of Bermuda, to the south.

Tennis, golf and fishing enthusiasts pursue their favorite sports the year 'round, and both active participants and spectators have had a lively time of it, with tournaments scheduled in all three sports. Many tourists enjoy attending the rugby and soccer matches on Wednesday evenings and Thursday and Sunday afternoons. And, gentlemen sailors pit their knowledge and skill in the Great Sound in a series of races competing for the coveted Duke of Edinburgh Cup, an International One Design Class trophy.

His Excellency, the Governor of Bermuda, Lieut. Gen. Sir John Woodall and Lady Woodall, had as their houseguests this month, Sir Godfrey Herbert Ince, a friend of many years. Sir Godfrey, who was former permanent secretary for the Ministry of Labour in Great Britain, is currently chairman of Cable & Wireless, Limited.

Mr. William L. Batt, a director of the English Speaking Union in the United States, was the principal speaker at a dinner-meeting of the Bermuda branch of the society held at the Bermudian Hotel in Pembroke. Bermuda's Governor and Mr. Sidney K. Lafoon, the United States Consul General in these islands, listened attentively as Mr. Batt emphasized the need for cooperation among English speaking peoples, who, though they may have their occasional differences, will never have any insurmountable problems if they remain united.

Refugees from fog and frost find Bermuda a delightful spot for a mid-winter holiday. More and more of them come each year. Though strictly speaking, the Winter months are off-season, their own particular charm, the variety of things one can do to amuse oneself, and, above all, the excellent opportunities for meeting and mingling with Bermudians, are proving a strong and irresistible lure to vacationers.

Gene Ray

Mr. and Mrs. Richard Wylie Prugh leave ancient St. Peter's Church, St. George's, Bermuda, following their marriage. Mrs. Prugh is the former Jean Challis, daughter of Mr. and Mrs. Arthur W. Challis of Oxshott, Surrey, England. Her husband's parents are Mr. and Mrs. David V. Prugh of Goffstown, N. H. The Prughs will live in Hewitt, N. J., where Mr. Prugh is associated with the E. I. du Pont de Nemours & Co.

The restoration of St. George, Bermuda, has created a 17th century atmosphere in the oldest continuous English-speaking community in the Western Hemisphere. The town crier is shown at work in the town's square known as King's Parade, as visiting couple record the scene. No extensive restoration work is planned in the town since many of its 17th century stone buildings have weathered the passage of time extremely well.

At Famed Hialeah Race Track

Bert and Richard Morgan Studio

At Hialeah Race Track. From the left, Mrs. James Burns and Mr. and Mrs. Elmer Vickers; second, Mr. and Mrs. James N. Peterson; third, Mrs. Stephen Sanford, Mr. Robert Sheerin and fiancee Cary Latimer (daughter of Mrs. Horatio Alger Luro), and Mr. Charles H. Wacker 3d; fourth, Mr. and Mrs. Harry Reynolds; fifth, Mr. John Thouron Jr. and his fiancee, Miss Lesley Stephenson.

At Hialeah Race Track. From the left, Mrs. H. A. Luro and Miss Cary Latimer; second, Mr. and Mrs. Daniel J. Mahoney; third, Mr. Gene Tunney and Mr. Bernard S. Gimbel; fourth, Mr. Cortright Wetherill and Mrs. Charles Ulrick Bay; fifth, Mrs. Charles G. Terry, Mr. and Mrs. Elmer Rich and Mr. Charles G. Terry.

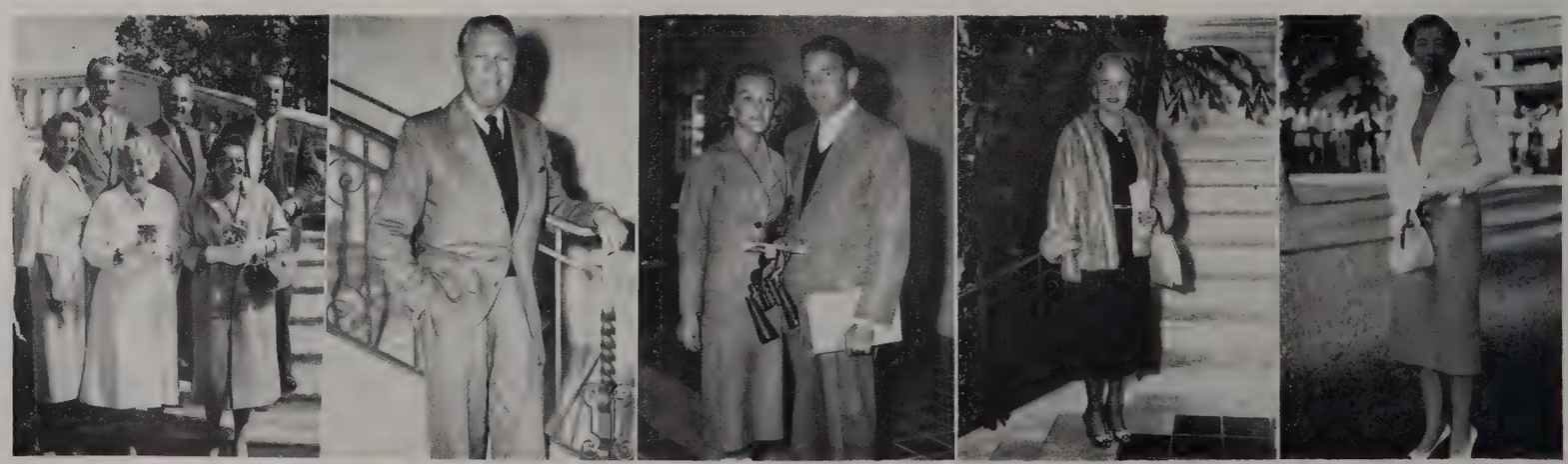

At Hialeah Race Track. From the left, Mr. and Mrs. John Halifax, Dr. and Mrs. C. H. McDevitt and Mr. and Mrs. Hugh Jackson, all of Coral Gables; second, Mr. Alfred I. Barton of the Surf Club; third, Miss Lily Kardell and Mr. Bob Neal; fourth, Mrs. Ellsworth Augustus; fifth, Mrs. John O. Needles.

BIMINI
and the story of
PARADISE POINT

By Reginald Wells

The question "Have you ever been to Bimini?" is nine times out of ten followed by "Do you know Bert Lyon?" For Mr. G. Albert Lyon, a Detroit industrialist, who built there in 1953 a million and a half dollar estate called Paradise Point, has been largely responsible for the recent phenomenal development of this tiny British island lying just 50 miles off the Miami shore.

If plans now under consideration by Bert Lyon and his son George go through, Bimini might well become the Palm Beach of the Bahamas.

"The island is only twenty minutes away by plane from the Florida coast or a two and a half hour ride in a sport fisherman cruiser," says George Lyon, adding, "We can see the day when there will be built here beautiful residential homes, new hotels for discriminating guests, a golf course, yachting facilities . . . everything in fact that people of taste want in an exclusive resort."

Present plans include the development of bay and oceanfront lots, the cutting of connecting waterways and the building of a golf course and a yacht harbor. Various private investors are interested in the project which will be developed on part of the Lyon estate.

Roland Rose, Bahamas News Bureau

Sports fishermen of the world look to Bimini as a Mecca. From these docks the private cruisers and charter boats go out after big fighting game fish of the Bahamas.

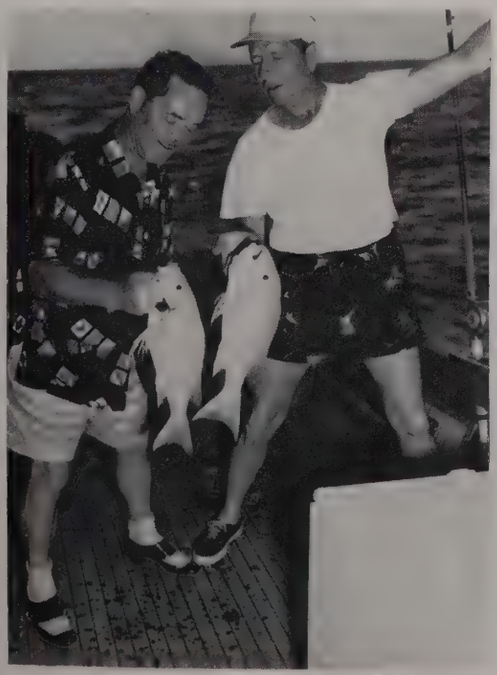

Ralph Bowden

Left to right, Mr. Ernest Breech, Chairman of the Board of Ford Co., John Bugas, Vice President in charge of Industrial Relations, Ford Co., fishing aboard the Bahama Mama as guests of G. Albert Lyon.

For many years now, Mr. Lyon has entertained some of the nation's top men of business and government at Paradise Point and the type of hospitality to be found there is legendary.

In what was perhaps the understatement of the year a guest once called Bert Lyon "The most indomitable and indestructible host I have ever met." There are legions of friends and business associates who can attest to the truth of this observation. For Bert Lyon — or The Commodore — as he is more affectionately known to Bimini's 1,200 natives is indeed a remarkable host. At 76 years of age he is a world record big game angler, a skin-diver, snorkeler, astronomer, archer, roller skater, chess addict and one of the deadliest marksmen with a sling-shot this side of Chicago.

While it is not compulsory, guests at Paradise Point are expected to take part in some of their host's sporting pursuits. It is a tribute to The Commodore's persuasive powers that presidents of multi-million dollar corporations, under the spell of Paradise Point hospitality find themselves actually enjoying the long forgotten experiences of drawing a bead with a sling-shot or "knuckling down" with an "aggie" for a quick game of marbles.

"Most people are afraid to have fun any more," says the Commodore, who has never let anybody else's opinion deter him from something he enjoys doing. A typical day at Paradise Point can begin with a morning's tuna or marlin fishing, then lunch and a game of chess aboard either of the Commodore's two sport fisherman cruisers, the *Alberta* or the *Bahama Mama;* a snorkeling expedition to the wreck; some water skiing from George Junior's speed boat, the *YamaB,* a two hour tour of some undeveloped land in a bulldozer; a quick swim in the surf or pool; a roller-skating party on the terrace; cocktails and dinner to the accompaniment of "Shoestring and his Calypso Strings"; movies in Mr. Lyon's private projection room and finally, somewhere between midnight

Ralph Bowden

Mr. G. Albert Lyon being congratulated by his captain, Johnnie Cass, on catching a new world record blue marlin: 418 lbs. (30-lb. test division).

Today Paradise Point rises up out of the coral rocks of Bimini like a modern castle. Set amid avenues of coconut palm and Austrilian pine the gleaming white modern superstructure of the main residence towers over the rest of the estate. Below the turreted and balconied main house for as far as the eye can see a shimmering white beach cuts a path between land and sea. Above the beach, an aquarmarine pool basks in the tropic sun and paved walks wander between palms and bougainvillaea. It is truly a paradise, and no other estate in the Bahamas is quite like it.

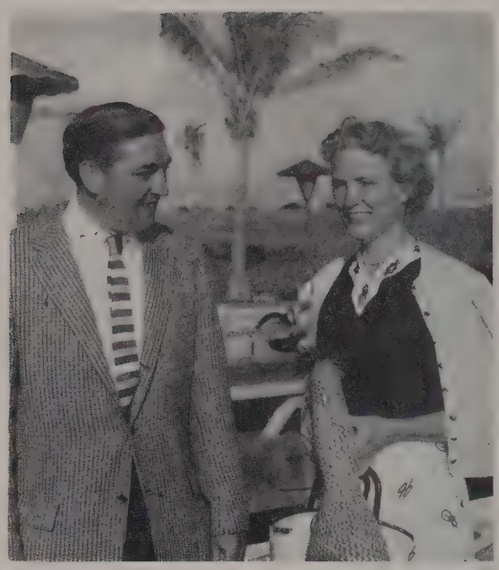

Mr. and Mrs. Semon E. Knudsen of Birmingham, Mich. Mr. Knudsen is Vice President of General Motors and General Manager of the Pontiac Division. He is the son of former General Motors President, Major General Knudsen.

and dawn a star gazing session through a professional telescope on the roof.

Such a man is Bert Lyon and such a man built the fabulous estate, Paradise Point. Though many dream it, few men ever realize the hope of building somewhere a paradise home on a tropical isle. Bert Lyon is among the few who dreamed it and built it.

Bert Lyon first came to Bimini in 1923 as the guest of famous sportsman and author, Van Campen Heilner, who had a fishing camp there. The Commodore had just invented a new type of automobile bumper and was working on many other new ideas

Dolphin catch is displayed by Mr. and Mrs. Harlow H. Curtice after an afternoon's fishing on the yacht Alberta. Holding fish are mate "Shoestring" and Captain John Cass.

Harold Vaughn

World record white marlin, 12-lb. division, is caught by Dorothy Ann Curtice (daughter of General Motors President Harlow H. Curtice, off Bimini. The fish, which weighed 122 lbs., took 1 hour and 10 minutes to land, and was caught off the Bahama Mama. Miss Curtice is congratulated by her sister, Katherine Curtice and George A. Lyon Jr. Kneeling are mate Harry Sherman and Captain Eric Sawyer.

Ralph Bowden

Golfer Sam Snead swapped woods and irons for a fishing rod as Mr. Lyon's guest in Bimini and caught this world record 15-lb. bonefish (12-lb. division).

The Main House at Paradise Point, Bimini, The Bahamas

in the automotive field. He liked the island's restful atmosphere and in particular liked to sit for hours on the rocks at Paradise Point (then Crown land) working out the problems of his inventions. One day, he vowed, he would own this land and build there a dream house where he could work and fish and play. Year after year he returned to Bimini as Mr. Heilner's guest and finally in 1935, he built his first home on the island, the Casa de Leon. As his business successes grew and more and more people came to Bimini to share his hospitality, it became obvious that the Casa was too small. He needed a bigger house.

The building of any house on an island is a major job. The house that Bert Lyon wanted was, his friends warned him, impossible. The word, however, does not exist for the Commodore, who immediately threw himself into the stimulating project of building his dream house. He retained Miami Beach architect Stefan Zachar and Alonzo Cothron, Miami builder, to work on the plans with him. The kind of house he wanted, he said, was one which would permit the breathtaking Bimini sea-scapes to come into every room uninterrupted. He wanted an entirely self-sufficient estate complete with an experimental metal workshop where he could work on his inventions in an atmosphere of beauty and quiet.

The magnificent estate which now stands on the northern tip of Bimini is a three-story reinforced concrete mansion of South American modern design, the principle of which is that every room looks out on the sea. So successfully has the interior decor been blended into the spectacular Bimini scenery

The Commodore of Bimini, Mr. G. Albert Lyon, poses in front of his Grumman Mallard plane with Mr. and Mrs. George A. Lyon Jr.

Bob Straughan

Archery at Paradise Point: from the left, Countess Hermione Ranfurley, Countess Elizebeth Leicester, Lady Carey Coke, Mrs. John S. Judd, the former Alberta Lyon, and Miss Caroline Todd.

CHANNEL APPROACH TO THE MAIN HOUSE.

by William Denler of Grosse Pointe, Mich., that guests have the feeling of never being indoors. From every room an incomparable vista of sea and sand and waving palms meets the eye. Surrounding the main house, which has five bedrooms, a master suite, two solariums, dining room, cocktail bar and lounge, an elevator and game room, are 1,200 acres of the best privately owned land in the Bahamas, including four and a half miles of beach. In addition, Paradise Point has its own power plant, laundry, a million gallon water catchment, three completely appointed apartments for executive staff and native quarters for the rest of the 30 employees who keep Paradise Point running.

Ever since Bert Lyon first set foot on the island of Bimini, its econonmy has been rising. Today, he is its biggest booster and most beloved resident. Typical of his interest in the natives is his sponsorship with his son of two Bimini welterweight fighters, Yama Bahama and Gomeo Brennan. Under Lyon patronage, Yama Bahama (whose real name is William Horatio Butler Jr.) has fought his way up from a Bimini crawfisherman to become 10th ranking middleweight in the world and the number 1 contender for the British Empire Middleweight Championship.

Through the Lyon family generous contributions to Bahamian charities have been made, and in recognition of his work for Bimini the Queen has made Bert Lyon an Honorary Commander of the Order of the British Empire.

In the business world, Bert Lyon is Chairman of the Board of Lyon Inc., world's largest fabricators of chrome-nickel stainless steel. Among many other things, his com-

Detroit visitors, from the left: Mrs. Herman G. Petzold and Clara and E. Lloyd Ecclestone, of Grosse Pointe.

The Main House and Pool, with Mr. and Mrs. Reginald Wells of New York and Bern, Switzerland, in the foreground.

View of Lyon's Beach and property taken from top of the Main House.

Ralph Bowden

From the left, Mr. Harlow H. Curtice, Mr. G. Albert Lyon and Mr. Albert Bradley, with a good catch.

pany manufactures wheel covers for the automobile industry, equipping between four and five million cars annually. More recently it has introduced an entirely new line of stainless steel tableware, the first pattern for which, called "Calypso," was inspired by the basket weave handcraft work and palm foliage of the Bahamas. In addition a complete line of newly designed stainless steel sinks have been introduced which are being marketed under the name Lyoncraft.

In recent years, however, the running of Lyon Inc. has been turned over to the Commodore's son, George A. Lyon Jr., who has been groomed for the position by his father. This enables the Commodore to devote most of his time to the business of developing Bimini into one of the finest resorts for socially discriminating people.

With the coming of the airport this year to the island, Bimini is no longer the isolated paradise isle known only to a few wealthy anglers who annually made the trip by boat to fish its fabled marlin waters. With daily flights to and from the key Florida areas the island is suddenly finding itself in the midst of an unprecedented boom.

Ralph Bowden

Bonefish trophy is displayed by Bimini guide "Bonefish Sammy Ellis" caught by Mrs. Albert Bradley of Greenwich, Conn.

Harold Vaugn

The Earl of Ranfurly, former Governor of the Bahamas, is a regular visitor at Paradise Point.

Mr. Haskell C. Bliss; Mrs. Sue Earl; Mrs. Bliss and Mr. Harley J. Earl.

And like the rest of the Bahamas, it is finding itself in great demand among the leaders of American and British society who want to build winter homes there. The advantages of the tax free laws of the Bahamas are attracting more and more people of means and real estate properties in exclusive residential colonies like the recent Lyford Cay development in Nassau are at a premium. Mindful of the trend the Lyon Inc. interests on Bimini are exploring and considering carefully the formation of a group of investors who want to create and preserve a residential colony of people socially acceptable to each other.

"We are not in the real estate business nor the development business," says Bert Lyon. "But we have had so many requests from friends who want to build nice homes on Bimini that we are being forced into doing something about all the land we own,"

Photos—Knabb Lane

Beautiful Carson Brown and her king, Sessions Ault Hootsell Jr., will reign over the Confederate Pageant during the 1958 Natchez Pilgrimage, March 1 through March 30. Miss Brown, daughter of former U.S. District Attorney and Mrs. Joseph Eckford Brown, is a senior at Hollins College, Roanoke, Va. She attended Newcomb College, New Orleans, during her freshman year where she was a member of Kappa Kappa Gamma sorority. Her mother, the former Agnes Carson, is the daughter of the late Major and Mrs. Thomas James Carson, originally of Natchez, who later lived at "Dixiana" and "Briar Hill Farm," Lexington, Ky. Paternal grandparents were the late Judge Ernest S. Brown and Georgia Wicks Eckford Brown of Natchez.

Sessions Hootsell is the son of Mr. and Mrs. Sessions Ault Hootsell of Natchez. He attended the University of the South at Sewanee, where he was a member of Kappa Alpha fraternity. Now a student at Louisiana State University, he is a member of Samurai, honorary inter-fraternity organization. His great-great-grandfather, Louis Joseph Bahin, came to Natchez in 1849 from Paris, France, and became an outstanding artist whose beautiful portraits are seen today in Natchez homes.

It's PILGRIMAGE TIME

By Juanita B. Scott

THE MONTH OF MARCH is Pilgrimage time in Old Natchez, Mississippi. When the rose-pink azaleas begin to blossom and mocking birds and red birds sing in the sweet olives and live oaks, 30 charming houses of antebellum days open their hospitable doors to pilgrims from near and far.

Here, for a brief interval, you may forget the troubles of the present. Ladies in crinoline will welcome you into candle-lighted drawing rooms; Negro Spirituals will be sung in an old-fashioned church, and the brilliant, colorful Confederate Pageant will picture for you the happy plantation life of the Old South's golden days.

The Natchez Pilgrimage opens Saturday, March 1st, and continues through Sunday, March 30th. It takes three days to complete the tour to all 30 houses, as two tours of five houses each are shown daily. The Confederate Pageant is presented every Monday, Wednesday, Friday and Saturday night. Negro Spirituals are entertainment features of the remaining nights. Information may be secured by writing the Natchez Pilgrimage.

A house that was included in the tours for a long time but later withdrawn by its owners is *Mistletoe,* which Mr. and Mrs.

The lovely wife of the Honorable Gerald Lascelles, son of Lord Lascelles and the Princess Royal, was photographed at "Bontura" when they visited Mr. and Mrs. Hugh H. Evans and their daughter, Mrs. Austin Chichester Smith. Mr. and Mrs. Evans have named their Los Angeles home "Old Natchez." Mrs. Evans is Chairman of the National Board of Regents of "Kenmore."

"Mistletoe" bedroom. The high white walls of the bedroom admirably compliment the early bed with its beautifully carved and painted cornice and glowing colors of an old quilt.

"Mistletoe" dining room: Hepplewhite and Sheraton pieces in cherry and mahogany combine with fine glass and old china to make the long dining room delightful. Portraits and paintings lend richness of color.

Mrs. S. N. Henderson and Mrs. E. E. Eicholz receive at "Mistletoe," the quaint, early home of Mr. and Mrs. S. H. Lambdin. Mellow cypress walls and beautifully cut woodwork and the high, simple mantle give this room distinction. The furnishings are a blend of primitive Southern pieces with some of more sophistication.

S. H. Lambdin have again graciously consented to open for the 1958 Pilgrimage.

Built in 1807 by Peter Bisland, the great grandfather of Mr. Lambdin, whose grandfather, John Bisland, built *Mount Repose, Mistletoe* is of Mississippi planter construction. The house is made of cypress and poplar with mortise and peg construction.

The dining room wing, added in 1840, now forms one side of an enclosed garden created by Mrs. Lambdin, which shows not only her knowledge of horticulture but also the distinct artistry that is everywhere evident at *Mistletoe*. The house is furnished with period furniture throughout, with many primitive Southern pieces, Early American and English pieces of comparable date.

This was the honeymoon cottage of Peter Bisland and his bride, Barbara Foster. The first book of marriages in Adams County gives parental consent for the issuance of a license to Peter Bisland. This suggests that both the bride and groom were minors. Family papers further confirm this fact, by proving that Peter was only 19 and his bride 16.

Mrs. Lambdin, the former Mary Henderson, who is the present mistress of *Mistletoe*, is descended from John Henderson, a brilliant and able writer and a man of affairs, who came to Natchez during the Spanish era. Her grandfather, Gen. Charles Clark, was Mississippi's beloved governor during

Mrs. Edwin Byrne and Mrs. R. I. Kerkhoff receive at Connelly's Tavern on Ellicott's Hill. The old building, erected in 1795, is the restoration project of the Natchez Garden Club.

Mrs. George Morrison Jr., the daughter of Mrs. Melchior R. Beltzhoover, in the dining room of the family home, "Green Leaves." The table is set with beautiful china painted by John James Audubon, world famous naturalist and artist. A different bird is painted on each of the more than 100 pieces.

"Lansdowne," built in 1853, is the home of Mr. and Mrs. George M. Marshall and Mrs. James Haller Ward, the former Agnes Shields Marshall, who is now President of the Pilgrimage Garden Club. Mrs. Neville Buck Marshall and Mrs. Joseph G. Colson, the attractive daughter-in-law and daughter of Mr. and Mrs. Marshall, are shown in the dining room of "Lansdowne." This house has original furnishings and has always been in possession of descendants of the original owner.

Hostesses at lovely "Hope Farm," the home of Mr. and Mrs. J. Balfour Miller, are seated around the piano as Mrs. Robert D. Kuehnle plays. They are (from left) Mrs. B. T. Hobdy, Mrs. Sam H. Calvert Jr., and Mrs. Eugene E. Ellis. Mrs. Miller is the originator of the Natchez Pilgrimage.

the War Between the States. As a member of the Pilgrimage Garden Club, Mrs. Lambdin has been active in Pilgrimage work.

Other houses that may be seen during the month of March are: *The Elms, Hawthorne, Gloucester, Connelly's Tavern, Monmouth, Monteigne, Bontura, D'Evereux, Cherokee, Twin Oaks, Linden, Melrose, Elmscourt, Elgin Plantation, The Briers, Richmond, Hope Farm, Dunleith, Green Leaves, Holly Hedges, Arlington, The Burn, Airlie, Stanton Hall, Rosalie, The Parsonage, Lansdowne* and *Mount Repose.*

For the first time two royal couples will reign over the Confederate Pageant. Miss Margaret Russell Ware, the attractive daughter of Colonel and Mrs. Philip Eaton Ware, with her handsome king, Henry Anthony Byrne Jr., will reign the first two weeks of Pilgrimage. Miss Carson Brown and Sessions Ault Hootsell Jr. will reign during the last two weeks. Both royal couples will be featured in a colorful ceremony on the night of March 15.

The stage is set, azaleas are in bloom, the air is fragrant with sweet olive in Old Natchez, high above the Mississippi River, and costumed hostesses await the many distinguished guests who are expected during this gala month of March.

Stanton Hall, built in 1851, is the headquarters and restoration project of the Pilgrimage Garden Club. The most palatial house of Natchez, it is beautifully furnished with antiques of its period and the grounds are lovely with giant liveoak trees, azaleas and camellias.

Hall at "Mistletoe." Family portraits on a Williamsburg green sheathed wall, finely executed woodwork and part of the rear fan light appear in this picture. The furnishings are in maple, walnut and beech.

First, Mrs. George S. Wolff, Chicago, Ill., in the Lounge at the Ponte Vedra Inn; second, Mr. S. H. McKenzie Jr., of Montclair, N. J., on the putting green; third, at the Surf Club are Mrs. C. S. Colwell, Jacksonville, Mr. J. E. Brand and Mrs. Brand, and Mrs. Vincent Bennett, Jacksonville, celebrating the birthday of Mrs. Brand.

Ponte Vedra

By Madolyn Borum

Now is a particularly happy time at Ponte Vedra — the time when warm breezes, soothing sun and a bountiful supply of spring blossoms are appearing on the scene. And, like many Winter weary travelers, will remain a while at this Florida resort.

Days of golf, swimming, tennis, and fishing await the arrival of vacationers with rest and relaxation thrown in for good measure. And after sunset there will still be much to do around The Inn.

From the small fry with all that boundless energy to those of us who have long since stopped celebrating birthdays, every passing moment at Ponte Vedra is sheer pleasure. Somehow the days seem to pass serenely whether guests are enjoying all the recreational facilities available or just resting and taking life easy.

Golfers are having a great time on the 18-hole course and, we might add, are adding color to the entire surroundings as they appear in bright reds, yellows and blues. The members of the Ponte Vedra Women's Golf Association are adding beauty as well as color. Results of the Association's first Ringer Tournament found Mrs. C. B. Curtis and Mrs. E. E. Smith tied for low gross with Mrs. Hardy Hill low net winner in Class A. Class B winners were Mrs. Donald Gibbons and Mrs. Henry Peiker, and Mrs. Andy Sears and Mrs. Hugh Rawls were Class C winners.

Inn guests seen on the course recently have included Mr. and Mrs. J. E. Brand of Urbana, Ohio; Dr. and Mrs. C. M. Turman of Wyncote, Pa. (Mrs. Turman made a hole in one during her last visit here); Mr. and Mrs. Stuart Landis of Summit, N. J.; Mr. Len Carey and Mr. Neal Wilder of New York City; and Mr. and Mrs. A. Holmes Crimmins of Noroton, Conn.

Tennis Pro, Dave Drury, is anticipating one of the busiest Spring seasons in Ponte Vedra's history down at the courts. With the beautiful new clubhouse and additional courts there has been increased interest on the part of players and spectators alike. Club members seen frequently at The Racquet Club have been Messrs. Edward College, Jerome Fletcher, Dunton Howe, Jim Noyes, John Van Eeden, Charles Johnston, Willis McCague, Ben Roderick, Waldo Stockton, and Leslie Stephens. Then, too, there have been Mr. and Mrs. Vad Holliday, Mr. and Mrs. Adrian Vander Sluyes, Captain and Mrs. George R. Luker, Mr. and Mrs. E. R. Devereux, Mrs. A. E. Burton, Mrs. Thad Brewer, and Mrs. H. C. Fouraker.

Another favorite locale with members and guests is, of course, The Surf Club. It is always such fun to have luncheon in the Patio while soaking up the sun, but, if one prefers, the beautifully decorated dining room is most enjoyable with excellent service and superb cuisine.

The pool at The Surf Club was the scene of much activity during the Winter. There were no bright bathing suits to be seen, no splash of a diver to be heard, but there were plenty of people all around. Yes, workmen were busy making improvements to the pool and the surrounding area. Happily we can now report that everyone is enjoying these improved facilities.

Seen at The Surf Club recently were Mr. and Mrs. Willard E. Brown of Washington, D. C.; Mr. and Mrs. P. H. Glatfelter and Mr. and Mrs. George H. Whiteley of York, Pa.; Mr. and Mrs. Arthur Poole of Long Island, N. Y.; and Mr. and Mrs. R. G. Brierly of Minneapolis.

Other recent guests at The Inn have been

At the Ponte Vedra Inn golf course, from the left, Mr. Jack Huddleston, St. Louis, Mo.; Mr. Tom Smith, Atlanta, Ga.; Mr. Bob Ferril, of Kansas; Mr. Paul Guignon, St. Louis, Mo.; two, Mr. and Mrs. Charles W. Stadell and Mr. W. Y. Wildman of Chicago at the Inn. Charles Helms, Philadelphia, Pa.; third, Mr. A. J. Christiansen, Mr.

Golfers at the Ponte Vedra Inn, from the left: Mr. Meredith Scarborough, Baltimore, Md.; Mr. J. Simoneau, Colonia, N. J.; Mr. Cecil Radford, Baltimore, Md.; center, Mr. Alex Baumeister, San Francisco, Calif.; Mr. W. J. Hickel, Indianapolis, Ind.; Mr. Harry Gregory, Detroit, Mich.; Mr. Ken Bowenschulte, St. Louis, Mo.; Mr. Jim Sullivan, St. Louis, Mo.; right, Dr. Rupert Friday, Mr. Roger Flannery, Mr. Frank Kelly, and Mr. Charles Lynch, all of Pittsburgh, Pa.

Mr. and Mrs. D. B. Howard of St. Louis; Mr. and Mrs. C. W. Cook of New York; Mr. and Mrs. W. H. Wilson, also of New York City; Mr. S. G. Morris and his sister, Mrs. P. E. Naab of Cleveland; Mr. and Mrs. G. Opel and Mr. and Mrs. A. N. DiAddario of Buffalo; Mr. and Mrs. M. P. Stuart of New York City, and Mr. and Mrs. Milton Labry of nearby Jacksonville, Florida.

These vacationers and many others have found both the weather and the Ponte Vedra welcome warm and pleasant.

At the Ponte Vedra golf course, from the left, Mr. F. F. Hauser, Philadelphia, Pa.; Mr. W. E. Schumaker, Chicago, Ill.; Mr. W. K. Kistler, New York; and Mr. F. W. Nicolai; center, Mr. Bob Grant, Omaha, Nebr.; Mr. Alex Baumeister, San Francisco, Calif; and Mr. Bob Lins, Denver Colo.; right, Mr. Wilford Webster; Mr. Harold Rutstein; Mr. Lew Jewell; and Mr. Harold Wright, who attended a meeting of the Mid-West Coal Institute at The Inn.

Against a background of royal palms, a mammoth bronze reproduction of Michelangelo's David broods above the court of the Ringling Museum John H. Phillips designed for John Ringling.

This marble reproduction of the sixteenth century Fountain of Oceanus by Giovanni da Bologna dominates the northeast section of the Ringling Museum's Italian garden court.

Mr. C. M. Twyeffort, Mrs. H. G. Silleck, whose husband is president of the Sno Birds, and Mr. Harvey Williams, at the Sno Birds flag raising.

The flag of Sno Birds flies over the ski lodge at Mt. Whitney, where Lake Placid members and guests do their skiing. Daily cookouts on the terrace and ski lodge are a popular part of the program.

Lake Placid Club

By George Carroll

This period which takes in the presidential birthday holidays—Lincoln's and Washington's—has always been a high point in the Lake Placid winter season and this year is no exception. Aided by generous snowfalls through January, the winter sports program is marked with skiing, skating, ski-racing and bobsledding. With several hundred members and their friends holidaying here, the social schedule is equally heavy.

Looking back, the annual welcome to the new year seems to have been gayer and more colorful than in many years. As always, many individual parties preceded and followed the set events of the traditional observance in Agora, the Club's auditorium which was again the focal point of interest.

Among those who entertained were Mr. and Mrs. Richard B. Knight of Providence, R. I. and Mr. and Mrs. Andrew M. McBurney of New York and Lake Placid, who were co-hosts to many of their friends at a New Year's Eve buffet supper in the Golfhouse. On the following day, New Year's, Mr. and Mrs. Henry Uihlein entertained at their beautiful Heaven Hill Farm near here, where Mrs. Uihlein's decorations for the occasion again elicited exclamations of delight from her guests.

There was much entertaining by the group who have permanent homes in the vicinity.

Lowell Thomas and two of his skiing companions, Mr. and Mrs. John P. Sawyer, of Tarrytown, N. Y., in the Club's Tearoom.

Hosts and hostesses included Mr. and Mrs. Garry Silleck—Mr. Silleck is president of the Lake Placid Club Sno Birds—Mr. and Mrs. Peter Van Brunt, Dr. and Mrs. Herbert Van W. Bergamini, Mr. and Mrs. Ronald Allwork and Mr. and Mrs. Dwight Mills, whose Last Chance Ranch, on the Adirondack Loj road is the showplace of its kind in this region.

At the Club a gay event was the costume party and dinner at which Mr. and Mrs. Harvey Williams of Philadelphia were host and hostess.

At that early season time the Club group also included Mr. and Mrs. Spelman Prentice of Palm Beach and Mr. and Mrs. Thomas J. Nolan of Alpine, N. J.

Mr. Lowell Thomas, having flown back from Australia just in time to spend Christmas with Mrs. Thomas and Mr. and Mrs. Samuel Pryor at Hobe Sound, Florida, flew here just before New Year's with a group of skiing friends that included Mr. and Mrs. John P. Sawyer of Tarrytown, N. Y. and Mr. and Mrs. Frank M. Smith of Pawling, N. Y. Others at that time included Mr. and Mrs. Robert F. Warner of Tarrytown, Mr. and Mrs. Paul Layman of New York, Mr. and Mrs. James Baldwin of Oyster Bay, L. I., Mr. and Mrs. Wiliam Ryan of New York, Mr. and Mrs. James B. Donovan of Brooklyn, Mr.

Mr. Thomas J. Nolan Jr. is shown skiing at the Club with his sister, Mrs. Edward Starr 3d of Bryn Mawr, Pa.

and Mrs. Philip Cole and family of Hanover, N. H. and Mr. and Mrs. Joseph Meehan and family of New York.

An event of mid-season which attracted many of the Club group as spectators as well as participants was the formal dedication of the new Whiteface Mountain Ski Center on the mountain of that name some miles from here. The new development is a project of New York State and Governor Averell Harriman headed the committee which presided at the ceremonies. Mr. Sharon Mauhs, conservation commissioner of the state, was official host. A buffet luncheon was served to invited guests at the ski lodge.

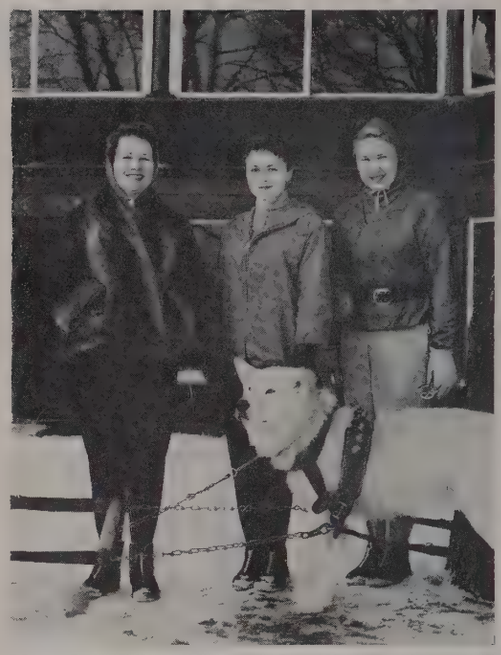

Mrs. Joseph Hewitt and her daughter, Elisa, of Trenton, N. J., pose before starting out on a dogsled ride. They were accompanied by Miss Jane Sayen, also of Trenton, pictured with them here.

Mid-Season also brought the annual observance here of two traditional occasions—the birthday of the immortal Scots poet, Robert Burns on the evening of January 25, and the feast of Candlemas a week later on the evening of Sundey, February 2. Special dinners marked both ocasions.

February also brought many members who invariably defer their winter sports holiday until that time. Among these are Mr. and Mrs. Carroll Bayne of New York, Mr. and Mrs. Alan Hickok, Mr. and Mrs. George Ford, Mr. and Mrs. John Ernest, all of Rochester, N. Y. Others in the February group are Mrs. Joseph Ewing of Valley Forge, Pa., Mr. and Mrs. Lee Bradley of Birmingham, Ala., Dr. and Mrs. Lyman Burnham of Englewood, N. J., Mr. and Mrs. Edward T. Gieske of Baltimore, Md.

The Club's private skiing center on nearby Mt. Whitney is the daily rendezvous for most of the February visitors, but the Club skating rink adjoining the main clubhouses is a busy and colorful scene, too.

New Year's Eve dancing party in Agora auditorium at Lake Placid Club.

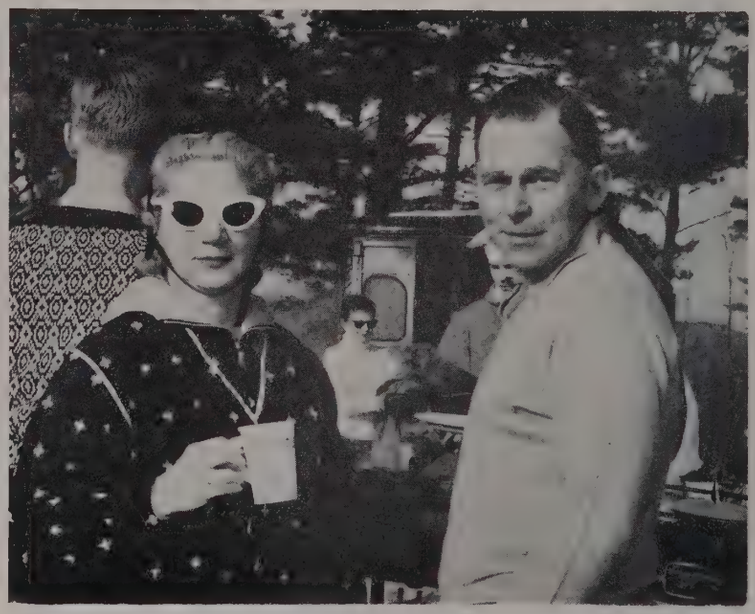

Mr. and Mrs. John Tribuno, of Harrison, N. Y., lunching at a cookout at the ski slopes.

San Marcos guests, from the left: Mr. and Mrs. Joseph Van Dyke and Mr. and Mrs. Max Hanisch of Marinette, Wisc.; center, Mr. and Mrs. Myron K. Pedersen of Albert Lea, Minn.; right, Mr. and Mrs. Dick Jacobson and Mr. and Mrs. L. A. Jacobson of Berkeley, Calif.

San Marcos Hotel

Chandler, Arizona

By Sally Sloane

Royalty has been gracing the San Marcos Hotel, glamorous desert resort in the pretty little town of Chandler, Arizona, with the arrival of Prince and Princess Troubetskoy, for their annual desert holiday.

The stunning raven-haired Princess is the daughter of the Robert A. Stranahans of Champion Spark Plug fame, who are also at the San Marcos for their annual hegira to the Valley of the Sun. The Stranahans, as everyone knows, are the proud parents of that golfing wonder, Frank, who has the same good looks as his royal sister.

Frank startled the experts recently when directly after winning the $40,000 Los Angeles Open, he took the 6680-yard Thunderbird course apart with a sensational nine-under-par in the annual $15,000 Thunderbird Invitational Open at Palm Springs.

The San Marcos, long a favorite with middle-westerners, welcomed back for their thirtieth season the Hurl Albrechts of Akron and also the Frederick Scotts of Chicago and their attractive daughter, Mrs. George Fitzmorris. Mr. Albrecht is Chairman of the Board of the Fred W. Albrecht Grocery Company and Mr. Scott of the nationally known Carson, Pirie and Scott department store.

Newcomers from the quaint Wisconsin town of Port Edwards at the San Marcos to enjoy that good golf are the John E. Alexanders. Mr. Alexander, whose family built the first paper and lumber mill on the Wisconsin River some 100 years ago, is President and General Manager of the Nekoosa Edwards Paper Company and one of the Badger state's foremost philanthropists.

The personable mill executive recently contributed one million and a half dollars towards the construction of a new type of "Y" with recreational facilities for those aged "8 to 80," first of its kind in the country which will be available to all residents of Port Edwards, Nekoosa and Wisconsin Rapids, known as the tri-city area. The youthful appearing Alexanders belie the fact that they have five married daughters and thirteen grandchildren.

Down from Big Bear Lake, Minn., are Mr. and Mrs. Philip Weyerhaeuser III of lumber mill fame and other top bracket industrialists at the San Marcos from Portland, Ore., are Mr. and Mrs. Ward Mayer, Mr. and Mrs. R. W. Mayer, Mr. and Mrs. Lee Ritter, Mr. and Mrs. J. L. Heinz and

(*Continued on Page* 79)

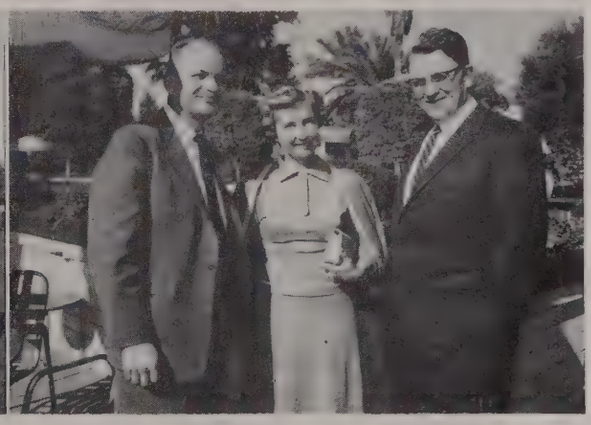

At the San Marcos Hotel, Chandler, Ariz.: First, Lieut. and Mrs. William C. Breed of New York and Greenwich, Conn. Second, on the golf course are Mr. and Mrs. Donald Allen of San Jose, Calif. Third, Mr. and Mrs. Paul Ericson (left) and R. A. Glaze of Tacoma, Wash.

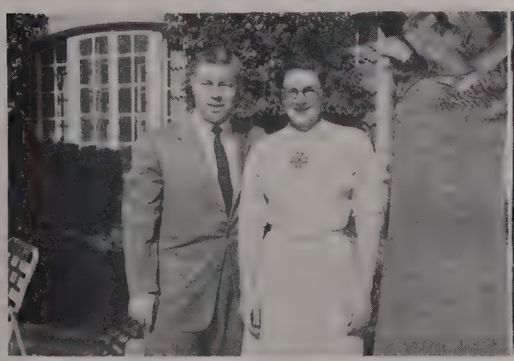
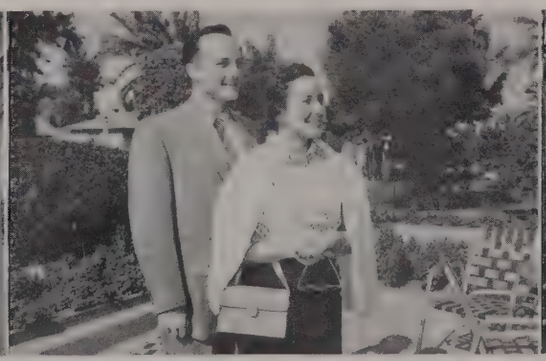

At the San Marcos Hotel are, left, Mr. and Mrs. Curtis A. Kizer, Dallas, Texas; center, Mr. and Mrs. Robert C. Dorman, Schiller Park, Ill., in the desert gardens; right, Mr. and Mrs. J. L. Heinz (left) and Mr. and Mrs. Elon Ellis, Portland, Ore.

Mrs. H. Cowles Wadsworth of Buffalo, N. Y.

Mr. Henry B. Watkins presents trophies to senior tournament winner Dr. A. H. Terry of Naples and New York.

Mr. Henry B. Watkins (left), President of the Naples Golf and Beach Club, and Colonel Carl O. Hoffman, Chairman of the Henry B. Watkins Golf Tournament, look over the field of contestants during finals.

The BEACH CLUB HOTEL

Naples-on-the-Gulf, Florida

By Nance B. Greenfield

Photos—Thomas McGrath

ACTIVITIES AT THE BEACH CLUB HOTEL are in full swing in February which seems to be one of the most popular months of the year, and well it might be. The sun is always a daily visitor and faithfully warms the hearts of our many Northern friends. The Gulf of Mexico glitters magically, framed by seven miles of gorgeous white beaches, and offers relaxation and enjoyment to all sun worshipers. The 18-hole championship calibre golf course is in top shape from tees to greens and is a source of great pleasure to the many golf enthusiasts who look forward to a daily round. Naples is rapidly becoming known as "The Golf Capitol of the West Coast," due to the fact that many outstanding tournaments are being held on this course. Included in the recreational program are daily tennis round-robins, bowling-on-the-green, shuffleboard, and water skiing.

Charcoal steak roasts and New England Lobster Cookouts are a specialty of The Beach Club and reservations for these delightful events on the shores of the Gulf are at a premium. Among guests seen at the barbeque pit are the following: Dr. and Mrs. F. L. Mitchell, Mr. and Mrs. Ogden Risley and Dr. and Mrs. A. B. Crites, Excelsior Springs, Mo.; Mr. and Mrs. Orville Forte, Boston, Mass.; Mr. A. Alexander, Spartanburg, S. C.; Mr. and Mrs. D. L. Bibbey, Ardsley-on-the-Hudson, N. Y.; Mr. and Mrs. William Knust, Short Hills, N. J.; Mr. and Mrs. George Post, Montrose, Pa.; Mr. and Mrs. Philip Manuel, Chicago, Ill.; Mr. and Mrs. Bertram Allen, Greenwich, Conn.; Mr. and Mrs. W. J. Alford, New York City; Mr. and Mrs. J. P. Gallagher, Wellston, Ohio; Mr. and Mrs. C. L. Arnold, Cincinnati, Ohio; Mr. and Mrs. H. C. Cundy, Moline, Ohio; Mr. and Mrs. J. C. Walker and family, Tyler, Texas; and Mr. and Mrs. J. C. Stewart, Keswick, Va.

Special entertainment has been booked again this season for the plush Harlequin Patio. The Alex Shey Trio and Kay Stevens and The Holidays were welcomed back with much enthusiasm by guests and Neapolitans.

The Henry B. Watkins Tournament made its offiicial debut with a field of more than eighty contestants on the Beach Club course. It was a most successful tournament and a large gallery viewed this exciting tourney. After the tournament a delightful cocktail and dinner party was held in the Sea Sprite and Jewel Box dining rooms to award the many trophies. Col. Carl O. Hoffmann was

Mrs. Carl Runge of Cincinnati, Ohio.

Mr. and Mrs. Ralph Miller of Wooster, Ohio, enjoy a day of golfing.

Bonnie Randolph, Beach Club professional, and Virginia Edwards of Naples ready to join friends for a golf foursome.

Water skiing is a popular sport in Naples.

Mrs. A. Roland Staley of Chicago, Ill., photographed at the Beach Club Hotel. Mr. and Mrs. Staley are building a home at Naples.

Chairman of the Golf Committee for this event.

Mr. and Mrs. J. S. Baker of New York City were seen in the Reef Room overlooking the Gulf last week. Mr. Baker, now retired, is the former President of the Chase Manhattan Bank.

Mr. and Mrs. W. G. Willie and their daughter, Sheri, from Chicago, Ill., spent an extended holiday at the club. Mr. Willie is the Vice-President of the Toni Company of Chicago.

The Beach Club Hotel has always been a favorite spot for honeymooners. Recent couples honeymooning are Mr. and Mrs. Donald Oederkerk of South Bend, Ind. Mrs. Oederkerk is the daughter of Mr. and Mrs. J. L. Cissell of South Bend. Also on the guest list were Mr. and Mrs. Joseph Krueger of St. Louis, Mo., and Mr. and Mrs. Edward Kent Mathews of Wellesley, Mass.

Texas guests arriving at The Beach Club Hotel by plane are Mr. and Mrs. J. C. Walker and their family from Tyler.

On Wednesday evenings at The Naples Hotel a welcome new arrival cocktail party is held in the Seminole Room. Among recent guests seen at this party are: Mr. and Mrs. John W. Tamany, Brooklyn, N. Y.; Mr. and Mrs. Charles A. Morse, West Hartford, Conn.; Mr. and Mrs. James H. Whitehead, Plainfield, N. J.; Mr. and Mrs. John D. Farrell, Malverne, L. I.; Mr. and Mrs. Lewis J. Gorin, Louisville, Ky.; Mr. and Mrs. Henry

Mr. Cooper Wood (right), retired Detroit industrialist and former resident of Philadelphia, Pa., officially opens the 69th season of the Naples Hotel at Naples. Mr. Wood has been holidaying at the Naples Hotel for over thirty years. He resides at the Grosse Pointe Country Club in the Summer. Shown with Mr. Wood is J. Parke O'Connor, resident manager, and his staff.

P. Marshall, Plainfield, N. J.; Mr. and Mrs. Francis L. Hamil, Litchfield, Conn.; Mr. and Mrs. Carl C. Weiland, Indianapolis, Ind.; Mr. and Mrs. R. D. Cooke, Norfolk, Va.; Mr. and Mrs. William H. Long Jr., New York City; and Mr. and Mrs. C. T. Spalding, Pelham Manor, N. Y.

SAN MARCOS, *Continued*

Mr. and Mrs. Elon Ellis. Montana visitors exchanging the warm Arizona sunshine for Montana's deep snows are Mr. and Mrs. Ken Davenport and Ralph Heiken of Billings.

Here from the Lone Star state of Texas for their fifth visit are Mr. and Mrs. Wharton Weems of Houston, and from Omaha, Neb., Dr. and Mrs. Herbert Davis. The Nutmeg state of Connecticut is represented by insurance executive Stuart Smith and Mrs. Smith. Mr. Smith is vice president of Connecticut General Life. Mr. and Mrs. H. H. Seaman have arrived for their Winter stay until April 1, while Mrs. R. G. Auspitzer of Lawrence, L. I., will remain as usual until mid-April.

Major golf events slated for late this month and early March include the annual Women's Championship, Women's Best Ball Twosome, Men's Best Ball Twosome and the President's Cup match.

Those who love the theatre will welcome the news that the Sombrero Theatre in Phoenix, just twenty minutes from the San Marcos, is presenting topflight legitimate theatre shows starring only the leading actors and actresses whose names annually headline Manhattan theatre marquees.

No visit to Arizona is complete without the thrills of going to a real professional Rodeo and this month one of Arizona's finest will be staged in Chandler under the auspices of the Sheriff's Posse Association.

Ever since the beautiful orange and palm tree studded San Marcos has opened, guests have been greeted with azure blue skies and sunshine daily and the always stimulating warm days and cool nights.

The Scots Curling Team on the ice at The Seigniory Club. Back row, from the left: Mrs. M. McPherson, Mrs. J. Aitken, Mrs. N. Gordon, Mrs. J. W. H. Gow (Captain), Mrs. M. Forrester, Mrs. J. B. Alexander, Mrs. G. Stirratt, Mrs. D. Nicol. Front row: Mrs. R. Niven, Mrs. N. S. Hart, Mrs. I. Glen, Mrs. D. Liddell, Miss M. Niven, Mrs. M. G. Highet (vice captain). Missing when the photo was taken were Mrs. J. Love and Mrs. J. Murray.

MOMENTS *at the* SEIGNIORY

By Hilda Turner

SNOW FALLS AND THE WIND WHISTLES SHRILL in early March in this part of Canada. Oldest inhabitants gather round Quebec heaters to relate all the chilly details of blizzards in the 'eighties,' in keen competition with the frosty Weatherman, today. The only difference in the stories seems to be in the manner in which the population now receives the gifts which the Storm King sends.

Where Grandfather girded his extra red flannel underwear and dug himself out, Grandson girds on his extra red flannel outwear ski clothes and slides over!

Or, as Grandmother added to her petticoats and took to her spinning, so Granddaughter dons those glamorous, new elasticized ski pants and makes for the nearest practice hill or she takes up curling and makes for the Seigniory Club, 80 miles from Montreal, where she may skip her own rink in the annual mixed curling bonspiel for the Anderson trophy, taking place this month. "Mixed" in this case means male and female curlers on the same team, with a feminine member acting as director or skip.

The most momentous curling round-up for women this season was held here at the Seigniory earlier in the season. Gigantic icicles hung from the eaves and great accumulations of snow turned the countryside into a cardboard Christmas land. Over a hundred and a quarter curlers arrived with their paraphernalia. They turned the quaint Montebello (where the Seigniory Club lives) station platform into merry bedlam. They piled into old-fashioned sleighs, sank into the depths of deep-furred robes and to the jingling accompaniment of sleigh-bells, they whisked down the pine bordered road that leads to the huge, star-shaped Log Chateau, famous as an all-year-round rendezvous.

Earlier in the season, in mid-January, some brilliant curling was exhibited by an attractive group of Scotswomen, members of a party of sixteen, who were invited to Canada and the United States by curlers here. Hailing from various parts of the Royal and Ancient land, they displayed curling techniques as varied and interesting as their entrancing Scottish *burrrs* and completely captivated the spectators at their games. Incidentally, they defeated Canadian women from the district around the Seigniory Club 17 to 15 points, winning two matches, trying one and losing only one. Onlookers during the games at the Seigniory were the Prime Minister of Laos, Eastern Asia, who with the Princess Souvanna Phoumo and their daughter, the Princess Moune, and members of the Ministry of Laos were visiting Canada and the United States for the first time. Softly French-spoken, the Royal party were intrigued by the snow and by the attractive countryside surrounding the Seigniory Club. The young Princess Moune, who attends school in Paris, speaks four languages fluently and with her attractive mother wore the smartest of European clothes. Other feminine members of the Laos party wore their customary long, tight skirts bordered with wide bands of metallic embroidery and simple short-sleeved blouses.

Another distinguished guest at the Seigniory recently was the Honourable Ellen Fairclough, Canada's Secretary of State, who spent a week-end at the Log Chateau.

So the weeks go by and as we enter March, when the purity of the snow on city streets is lost in the first spring freshet of grey water, when winter clothes hang heavily and life becomes monotonous, there is always the country in earliest spring. Skiing here at the Seigniory at this time of the year is grand beyond words; there is much snow to melt; the sun is warm enough to exercise in light clothing, the days are long. The golden tan acquired then will last well on into summer. There is no health or beauty treatment quite like it.

The *Colony* HOTEL

By Verna Buckley

Photos—Bert and Richard Morgan Studio

Despite cool spells that froze the nation and brought Palm Beach its coldest January in history, The Colony is having an enormously active season with guests arriving from many foreign countries as well as from 25 of the 48 states.

Luncheon and dinner parties in the Main Dining Room, the Terrace Room and in the Charcoal Cafe on the patio have included former U.S. Ambassador Stanton Griffis and party; Mrs. S. L. Olan, Toronto, and Mrs. David Meyer, Palm Beach; the Rev. Kevin Keelan, President of St. Francis College, Loretta, Pa., and Mr. Charles Cunningham, Palm Beach; Mrs. Louis A. Ferguson Jr., Palm Beach, Mrs. H. W. Hutton, Johannesburg, South Africa, and Mrs. William H. Colvin, Sarasota; Mrs. Al Beverly and Mrs. Laura Chastain, Palm Beach; Mr. and Mrs. Henry Spry, Riverdale, N. Y.; Miss Fel Desjardins, Miami, and Mrs. Fritzi Frieder, Palm Beach; Mrs. Garrison B. Norwood, Sacramento, Calif., and Mrs. Daniel A. Cleary, Palm Beach; Mr. Frederick Lewisohn, New York, Richard Morse, Palm Beach, Andrew and Joseph Van Pelt of Philadelphia and Palm Beach.

The new restaurant manager and maitre d'hotel at The Colony is Rune Runberg, who was formerly with the world famous Opra Kalleran in Stockholm, Sweden. The new headwaiter is George Hempenstall, for many years at the Grosvenor House in London and at the Biltmore in New York.

International guests at The Colony include Dr. and Mrs. Robert Thyll of Switzerland and Ruette Tyrol, Austria; Count F. C. Zedlitz, Riches Gustave, Mme. Michel Kartal, S. S. Peytal, all of Paris; Mr. and Mrs. P. Bouvet and Mrs. E. H. Hernandez, Havana; Mr. and Mrs. W. J. McKennon and Carr Hatch, Toronto, Canada; and Mr. and Mrs. Frederic A. Gimbel, Cuanavaca, Mexico.

The glass-enclosed Terrace Room which overlooks The Colony Sun and Bath Club is regularly the setting for private banquets and meetings. The Palm Beach Chapter of the Sons of the American Revolution recently held their annual dinner-meeting in the Terrace Room and installed the new officers for the coming year. Judge E. G. Newell is the new president; C. Robert Campbell, first vice president; Chester Dove, second vice president; John Alton Emmons, treasurer; Reginald F. Bradley, secretary; the Rev. William B. Hays, chaplain; and Charles B. Watkins, registrar. Trustees installed for one-year terms were Dr. Richard S. Gill and Col. Arnold MacSpadden of Boca Raton.

Although The Colony is one of Palm Beach's few year round hotels, it is particularly popular during the Winter season with guests from all over the United States who enjoy its club-like atmosphere and metropolitan hotel facilities.

Guests this season include, by states:

California — Mrs. Robert E. Burns, Mrs. John Reid, Los Angeles; Mr. and Mrs. Henry R. Henius, San Mateo; Donald M. Douglas, Santa Monica; Rear Admiral and Mrs. George M. Lowry, Carmel Valley.

Connecticut — Mr. and Mrs. A. B. McClelland Jr., James F. White, New Canaan.

Delaware — Mr. and Mrs. Gordon A. Rust.

Florida — Admiral R. P. Kauffman, the Countess di Castagnola, J. K. Williamson, A. J. Stone, Palm Beach; Mrs. R. W. Moorhead, Mrs. Woodbury Ransom, Daytona Beach; Mrs. John F. Fraser, Melbourne Beach; Mr. and Mrs. Robert E. Maytag and family, Ponte Vedra Beach.

Georgia — Henry Chanin, Atlanta.

Illinois — Mr. and Mrs. Wallace E. Carroll, Mrs. H. E. Hobbs, Mr. and Mrs. James McCahey, Mr. and Mrs. P. G. Galleghar, Chicago; Mr. and Mrs. Edward K. Stackler, Highland Park.

Indiana — Mr. and Mrs. J. K. Lilly, Indianapolis.

Iowa — Mr. and Mrs. R. B. Eaton and Miss Lois Penn, Des Moines.

Kentucky — Mr. and Mrs. Kenneth Hikes and son, Mrs. Ben H. Collings, Miss Joyce Jenkins, Louisville; Mr. and Mrs. Robert Alexander III, Versailles.

Louisiana — Mrs. W. B. Reily Jr., New Orleans.

Maine — J. B. Munroe, Auburn.

Massachusetts — Miss Sarita Walker, West Tisbury; Benjamin Call, Chelsea; Edward Maher, Worcester; Mr. and Mrs. Rodney L. Ericson, Long Meadow.

Michigan — Mr. and Mrs. James E. Degan, Detroit.

Minnesota — Stephan Keating, P. B. Wishart, Minneapolis.

Missouri — J. W. Flotron Jr., Mrs. J. F. Tegeler, Mr. and Mrs. T. Remshardt, St. Louis; Mr. and Mrs. W. E. Tyler, Kansas City.

New Jersey — Mr. and Mrs. Paul R. MacKinney, Rumson; Mr. and Mrs. William H. Bell, Montclair; William H. E. Cornforth, Newark.

New York — Frederick Lewisohn, Miss Eleanor Bonfield, Mrs. Louis A. Buck, Mr. and Mrs. Lester E. Jacobi, Cesare Valleti, Leo Todman, Mrs. George W. Carpenter, Charles Dornhurst, Hon. and Mrs. William G. Hall, Oscar Heyman, Mrs. H. Harold Havemyer, Mr. and Mrs. James Knott, Alvin Albarino, Mrs. Church Merrill, Miss Terry Meredith, J. Hugh McDowell, Mr. and Mrs. Frank Kemp Quigley, Count C. A. Cicogna, Mr. and Mrs. George Duplaix, Mrs. G. M. Hecksher, Mrs. George Kulukundis, Mrs. H. Feathers Christie, Mr. and Mrs. J. S. Mass, Mr. and Mrs. Frederic Jaeger, Mr. and Mrs. Edward J. Donovan, Mrs. George Peck, Mrs. Howard Borden, Mlle. Marina Svetlovna, Lingan Warren, Miss Audrey Palmer, Mrs. Margot Buckley, Mrs. Duane Wallick, George

(*Continued on Page* 83)

Mrs. Daniel A. Cleary, of Palm Beach, and her sister, Mrs. Garrison B. Norwood, of Sacramento, Calif., luncheon guests at The Colony recently.

Mr. and Mrs. Robert Alexander 3d of Versailles, Ky., sunbathing poolside at the Colony Sun and Bath Club.

Mrs. Lawrence Bell of Buffalo, N. Y., dining at The Colony.

THE
PLACE
TO SAVE

Palm Beach County's
FIRST and LARGEST
Savings & Loan
Association

Savings
Insured To
$10,000

Assets Now
Over
$37,000,000

First Federal
SAVINGS AND
LOAN ASSOCIATION
So. Olive at Evernia
West Palm Beach

FOR PRESTIGE AND PROMINENCE IN PALM BEACH

THE AMBASSADOR HOTEL & VILLAS
A Helmsley-Spear Supervised Hotel

A symbol of elegance directly on the ocean . . . incomparable private beach, two swimming pools, tennis courts. All suites with spacious living rooms, dining areas and streamlined kitchens. Complete hotel services.

THE EMBASSY ROOM for cocktails and dinner. Finest continental cuisine in an atmosphere of distinction.

For reservations or further information, write The Ambassador Hotel, Palm Beach, Florida. New York Office: 60 East 42nd Street. MUrray Hill 7-6400.

Other Helmsley-Spear Supervised Hotels in Palm Beach:
THE SEA BREEZE MOTOR HOTEL/THE PALM BEACH TOWERS

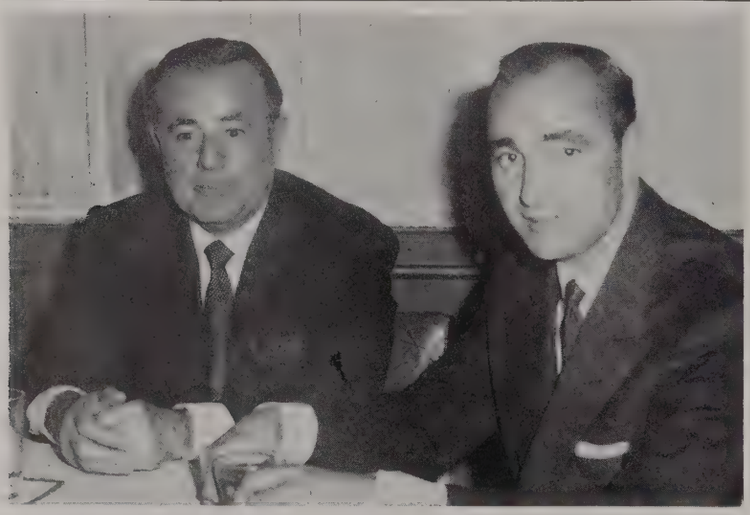

Mr. Walter T. Shirley and Mr. Philip O'Reilly Schell, of New York, in the Terrace Room at The Colony.

Mrs. S. L. Olan of Toronto and Mrs. David Mayer of Palm Beach lunching in the cocktail lounge at The Colony.

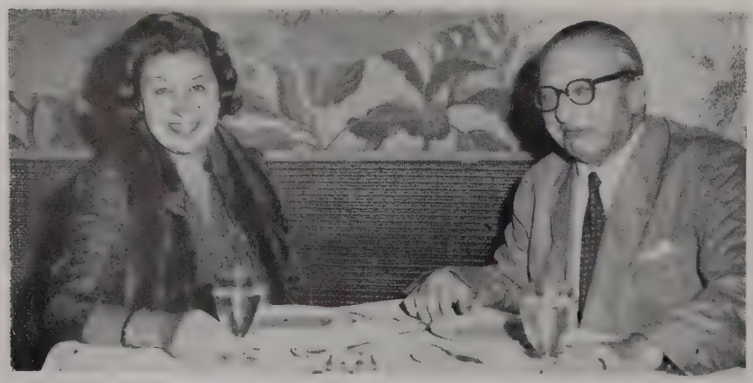

Dr. and Mrs. Robert Thyll of Switzerland and Ruette Tyrol, Austria, season guests at The Colony, in the Terrace Room.

Season guest at The Colony: Mr. Frederick Lewisohn, of New York, was host at a stag luncheon recently in the main dining room. From the left: Mr. Richard Morse, Palm Beach; Mr. Anthony Van Pelt, Philadelphia and Palm Beach; Mr. Lewisohn; Mr. Joseph Van Pelt, also of Philadelphia and Palm Beach.

In the main dining room of The Colony, Mr. Bernard H. Cooley and the Rev. Kevin Keelan, President of St. Francis College, Loretta, Pa. Mr. Cooley is president and general manager of The Colony and board chairman of the Palm Beach County Hotel Association.

A luncheon party in The Colony cocktail lounge, from the left: Mrs. Louis A. Ferguson Jr., Palm Beach; Mrs. H. W. Hutton, Johannesburg, South Africa; and Mrs. William H. Colvin, Sarasota.

W. Clark, all of New York City; Frank M. Foley, Armonk; Mr. and Mrs. Henry W. Happel, Garden City; Mrs. A. P. DeLong, Roslyn Heights; Mr. and Mrs. Walter E. Travers, Locust Valley; Mr. and Mrs. George M. Stack, Loudonville.

Oklahoma — Dr. and Mrs. Weatherby, Mr. and Mrs. Van C. Smith, Tulsa.

Ohio — John B. Hopkins, Shaker Heights.

Pennsylvania — Mrs. Herbert Roehm, Mr. and Mrs. Thomas J. Kelly, Miss Ruth Jones, Philadelphia; Mr. and Mrs. Charles Fackler, York; the Rev. Kevin Keelan, Loretta; Mr. and Mrs. Carl Metzger, Wynwood.

South Carolina — Mr. and Mrs. John Daughtridge, Charleston.

Tennessee — Dr. and Mrs. Stanley Teachout, Nashville.

Texas — W. H. Hudson, George A. Smith, Miss Betty Upton, Dallas.

Virginia — Mrs. W. B. Randolph, Virginia Beach.

Washington, D. C. — Col. and Mrs. Julius Wadsworth.

Wisconsin — Mr. and Mrs. Harold S. Leich, Milwaukee.

FOR THOSE WHO COMMAND THE FINEST

Palm Beach Towers

A HELMSLEY-SPEAR SUPERVISED HOTEL

The ultimate in gracious resort living amid the international social season. One and two bedroom suites, tastefully appointed, with spacious living rooms, dining areas, decorator-kitchens and secluded terraces. All twin-bedded guest rooms with panoramic view. Complete hotel services . . individually controlled air-conditioning.

For reservations or further information write Palm Beach Towers, Palm Beach, Florida. New York Office, 60 East 42nd Street. MUrray Hill 7-6400

Other Helmsley-Spear Supervised Hotels in Palm Beach:
THE AMBASSADOR HOTEL AND VILLAS/THE SEA BREEZE MOTOR HOTEL.

Beach Club Hotel

NAPLES-ON-THE-GULF, FLORIDA

This outstanding resort hotel offers complete recreational facilities, 18-hole championship golf course, three all-weather tennis courts, safe surf bathing, water skiing, bowling-on-the-green, shuffleboard.

Wonderful food and luxurious tropical atmosphere. Appointments second to none. Exclusive informal living where personalized service is a tradition.

Brochure available on request

PALM BEACH'S RESORT MOTOR HOTEL

THE SEA BREEZE ON THE OCEAN

A Helmsley-Spear Supervised Hotel

For those who enjoy informality but demand an atmosphere of elegance . . . private beach, swimming pool . . . pool-side dining.

One and two bedroom apartments with kitchenettes . . . smartly furnished individual guest rooms . . . all air conditioned with private telephones. Complete hotel services.

MARINE DINING ROOM—Intimate, moderately priced—open for Breakfast, Lunch, Dinner and Cocktails.

For reservations or further information, write The Sea Breeze, Palm Beach, Florida. New York Office: 60 East 42nd Street. MUrray Hill 7-6400.

Other Helmsley-Spear Supervised Hotels in Palm Beach:

THE AMBASSADOR HOTEL & VILLAS / THE PALM BEACH TOWERS

fly

MACKEY AIRLINES

The Sunshine Airline

Daily Scheduled Flights in Douglas Luxury Liners

TO **CUBA** AND THE **BAHAMAS**

Round Trip Fares from **WEST PALM BEACH**

to **HAVANA** **$36**

to **NASSAU** **$30**

to **GRAND BAHAMA,**

WEST END **$17.50**

to **BIMINI** **$15.50**

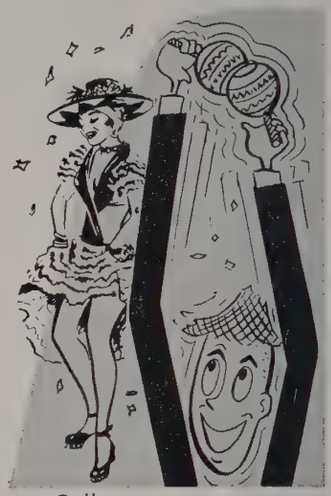

No passports necessary for U.S. citizens. Stay 48 hours in the Bahamas or Cuba and bring back $200 in merchandise duty-free.

See Your Travel Agent, or Call:

MACKEY AIRLINES INC.

A U. S. Scheduled International Airline

Palm Beach International Airport, Ph. TEmple 3-6441

CENTRAL PALM BEACH FROM THE AIR

COTTAGE COLONY LIST

A

Abel, Rev. Paul K., L.Th., and Mrs. 324 Brazilian Ave.
Ackerman, Mr., Mrs. R. M. 256 Mockingbird Trail
Adair, Mrs. Doris Blazer 510 Island Drive
Adair, Mr. and Mrs. Herbert J. 272 Sanford Ave.
Adams, Mrs. Anne Fontaine Maury So. Lake Drive, Lantana
Adams, Mr. and Mrs. Earl C. 247 Sea Spray Ave.
Adams, Miss Eileen 234 Ocean Terrace
Adams, Mrs. Florence 234 Ocean Terrace
Adams, Mrs. Wilman E. 44 Cocoanut Row
Adamson, Mr. and Mrs. Patrick A. 146 Root Trail
Ahern, Mrs. Frank G. 351 Peruvian Ave.
Allard, Mr. and Mrs. Herbert K. 326 Via Linda
Allen, Mrs. Sidney T. 801 So. County Rd.
Alley, Mr. and Mrs. Raymond C. 259 Queens Lane
Altschuler, Mrs. Irwin I. _____
Ames, Mr. and Mrs. Paul Palm Beach Towers
Ames, Mr. and Mrs. Ward 320 Barton Ave.
Anderson, Dr. and Mrs. D. C. 44 Cocoanut Row
Anderson, Mr. and Mrs. H. Loy 141 Brazilian Ave.
Andrews, Mrs. Bixby Everglades Club
Anheuser, Mr. and Mrs. E. 124 Cocoanut Row
Ansen, Mr. and Mrs. Edward 240 Queens Lane
Anthony, Mr. and Mrs. Clarke 222 Miraflores Drive
Anthony, Mr. and Mrs. Roscoe Tate 6 So. Lake Trail
Anthony, Mr. and Mrs. Roscoe T. Jr. 3 Golf View Rd.
Appleget, Mr. and Mrs. Thomas B. Breakers Row
Arbuse, Mr. and Mrs. Bernard 151 So. County Rd.
Archibald, Mr. and Mrs. G. H. 264 Sanford Ave.
Armour, Mrs. Philip D. 980 No. Ocean Blvd.
Armstrong, Mr. and Mrs. J. P. T. 255 Emerald Lane
Arnold, Mr. and Mrs. J. Y. 3 So. Lake Trail
Arnold, Mr. and Mrs. J. Y. Jr. 242 Coral Lane
Arnold, Mrs. Sydney M. 350 Sea Breeze Ave.
Arnold, Mr. and Mrs. Wm. H. 756 Hi-Mount Road
Ashley, Mrs. Rose Bishop 172 Worth Ave.
Atchinson, Mr. and Mrs. David W. 210 Jamaica Lane
Atterbury, Mr. and Mrs. W. W. Jr. 250 Via Bellaria
Avery, Miss Nina 349 Peruvian Ave.
Ayers, David C. 240 Phipps Plaza
Ayres, Mr. and Mrs. Winston P. 287 Pendleton Ave.

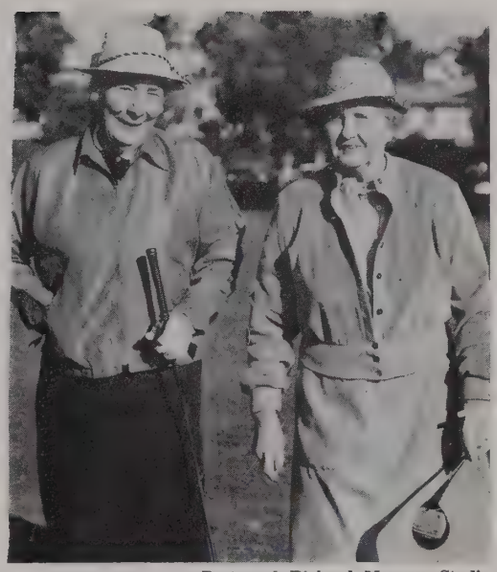

Bert and Richard Morgan Studio

Mrs. Hu Woodward and Mrs. C. B. Long, pictured on the Everglades Club golf course during a recent women's tournament on the exclusive links.

B

Babbitt, Mr. and Mrs. Niles S. 124 Clarke Ave.
Babcock, Mr. and Mrs. Robert S. 314 Chilean Ave.
Baehr, Mr. and Mrs. Edward J. 680 Island Drive
Bailey, Mrs. Catherine B. 332 Sea Spray Ave.
Bailey, Lady Muriel 225 Mockingbird Trail
Baggs, Mr. and Mrs. Frederick 272 Wells Road
Baker, Mr. and Mrs. Charles B. Palm Beach Towers
Baker, Mr. and Mrs. Hollis S. 125 Via Vizcaya
Baggs, John 1425 So. Ocean Blvd.
Balcom, Mr. and Mrs. Ronald 328 El Vedado Way
Balconis, Mr. and Mrs. Andrew T. 300 Cherry Lane
Ballentine, Mr. and Mrs. James M. 5 So. Lake Trail
Ballou, Mrs. Norma 445 No. County Road
Balsan, Mme. Jacques 319 El Vedado Lane
Bamford, Mrs. Eleanor Q. 235 Sea Spray Ave.
Barbey, Mr. and Mrs. Henry 424 Brazilian Ave.
Barbey, Mrs. Pierre L. 1070 No. Ocean Blvd.
Barbour, Mrs. Victor D. 140 Monroe Drive
Barclay, Mr. and Mrs. G. O. 240 Southland Rd.
Bardes, Mr. and Mrs. Oliver L. 555 Island Drive
Bardill, Miss Frances Marie Palm Beach Towers
Barker, Mr. and Mrs. Arthur S. 225 Arabian Road
Barkley, Dr. and Mrs. Earl C. 234 Chilean Ave.
Barnes, Mr. and Mrs. A. Victor 225 Monterey Road
Barney, Miss Nancy 341 Eden Road
Barney, Dr. and Mrs. B. F. 341 Eden Road
Baroda, Maharanee of Palm Beach Towers
Bartlett, Mr. and Mrs. David F. 105 Wells Road
Bartlett, Mr. and Mrs. Edward E. Jr. 250 Jungle Rd.
Barry, Mr. and Mrs. Edward J. 334 Barton Ave.
Bartholow, Mr. and Mrs. B. H. 200 Emerald Lane
Basin, Mr. and Mrs. Arthur 155 Brazilian Ave.
Bass, Mr. and Mrs. George A. 200 Queens Lane
Batchell, Mr. and Mrs. C. W. 1291 No. Ocean Way
Bateman, Mr. and Mrs. Frank B. 209 Banyan Road
Bateman, Mr. and Mrs. W. M. 1679 No. Ocean Blvd.
Bath, Mr. and Mrs. Gerald H. Palm Beach Towers
Battin, Mr. and Mrs. William F. 237 Pendleton Ave.
Baugher, Mr. and Mrs. M. F. 210 Orange Grove Rd.
Baum, Mrs. James E. 1545 Ocean Way
Bay, Mrs. Charles Ulrick 601 No. County Road
Beach, Mrs. Venice Rader 140 Sea View Ave.
Bean, Mr. and Mrs. George F. 304 Plantation Rd.
Beardslee, Mr. and Mrs. Lisle R. 227 Angler Ave.
Beasman, Mr. and Mrs. Frank B. 14 Via Vizcaya
Beatty, Mrs. E. J. Richard 411 Australian Ave.
Beatty, Mrs. Ross J. 359 No. Lake Trail
Beaumont, Mrs. William C. 120 Australian Ave.
Beckwith, Mr. and Mrs. Geo. C. 444 Sea View Ave.
Beckwith, Harry H. 158 Sea Spray Ave.
Bedford, Mr. and Mrs. Chas. E. 128 Sea Spray Ave.
Bedford, Mr. and Mrs. E. T. 3d 215 Arabian Road
Bedford, Mr. and Mrs. Herbert A. 640 Crest Road
Beer, Mr. and Mrs. Robert M. 269 Miraflores Drive
Beesch, Mr. and Mrs. R. O. 227 Ocean Terrace
Beinecke, Mr. and Mrs. Richard S. 202 Angler Ave.
Beinecke, Mr. and Mrs. Walter Everglades Club
Bell, Mr. and Mrs. Charles J. 211 Kenlyn Road
Bell, Mr. and Mrs. Frank S. 231 Nightingale Trail
Bell, Mr. and Mrs. James B., Jr. 177 Queens Lane
Bell, Mrs. McAlpin 111 Via Del Lago
Bell, William Howard 710 So. Ocean Blvd.

UNCROWDED . . . UNHURRIED . . . UNUSUAL!

The RONEY PLAZA

A quarter-mile of private beach . . . gardens and terraces . . . planned entertainment, activities and sports. Right in the heart of Miami Beach.

MODIFIED AMERICAN PLAN AND EUROPEAN PLAN AVAILABLE

• 100% Air Conditioned
Ample Parking • T.V. in Every Room

(7 Acres on the Ocean) COLLINS AVENUE AT 23rd STREET, MIAMI BEACH

OPEN TO THE PUBLIC

NORTH PALM BEACH GOLF COURSE

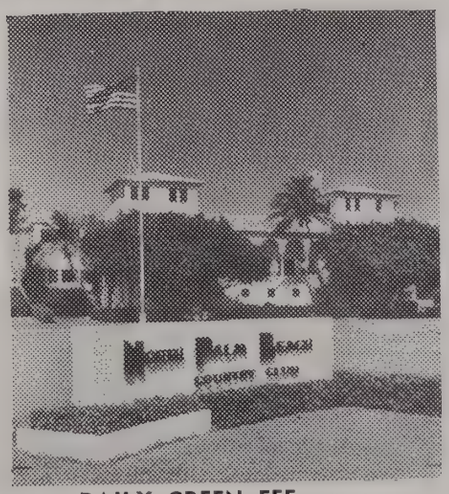

- Professional Instruction
- Practice Driving Range
- Light Lunch Served
- Club Rental
- Golf Supplies
- Season Guest Cards

DAILY GREEN FEE 18 HOLES $3.00

Telephone VIctor 4-5656

U.S. HIGHWAY 1. IN THE VILLAGE OF NORTH PALM BEACH

you're so near to
SOMETHING DIFFERENT
in wining and dining pleasure

Côte d'Azur . . . You'll enjoy an expertly mixed cocktail in this friendly atmosphere of the French Riviera!

The NEW DOLPHIN ROOM
and MAIN DINING ROOM . . . Most delicious food, expertly served 'midst quietly serene surroundings!

The OCEAN FRONT BATHERS' TERRACE
Your favorite drinks and snacks in our glass sheltered patio, with the majestic Atlantic as a back-drop!

Seacrest HOTEL
Directly On The Ocean In Friendly Delray Beach
(Just 15 Miles South of Palm Beach)

A Coiffure
JUST FOR YOU
Created for your individual charm by
La Marick
TRAINED STAFF OF STYLISTS

Featured In Our Salons
La Marick Cosmetics and Shampoos
One of America's Finest Lines

Belk's Department Store
Belk's La Marick Beauty Salon
305 Clematis St. Phone TE 3-1609
West Palm Beach, Fla.

La Marick—South's Largest and Leading Beauty System
North Carolina, South Carolina, Georgia, Alabama, Virginia, Tennessee and Florida

Benoist, Mr. and Mrs. Wm. E. 240 Pendleton Ave.
Benjamin, Mr., Mrs. W. E. 2d 1312 No. Ocean Blvd.
Bennett, Mr. and Mrs. William C. Palm Beach Towers
Benson, Mrs. Duggett 247 Brazilian Ave.
Benton, Mrs. John E. Palm Beach Towers
Berdeau, LeRay 260 Via Bellaria
Bertschmann, Mrs. Banks 436 Australian Ave.
Bergen, Ward Vincent Palm Beach Towers
Belelis, Mrs. Yenula 305 Sea Breeze Ave.
Best, Mr. and Mrs. Leo R. 130 Brazilian Ave.
Betchel Mr. and Mrs. Ronald Palm Beach Towers
Beymer, Mr. and Mrs. Richard 312 Cherry Lane
Bigelow, Mr. and Mrs. Anson A. 702 No. County Rd.
Binney, George 3d Palm Beach Towers
Bint, Mr. and Mrs. A. Davis 261 El Bravo Way
Bippus, Dr. and Mrs. William E. 748 Hi-Mount Road
Birdsall, Mrs. John H. 110 Ocean Terrace
Birdsall, Mr. and Mrs. John H. Jr. 134 Cocoanut Row
Bishop, Mr. and Mrs. Clifford M. 313 Dunbar Road
Bishop, Mr. and Mrs. Elliott F. Brazilian Court
Bishop, Mrs. W. A. 338 So. Lake Drive
Bissett, Mr. and Mrs. Robert E. 150 Sea Spray Ave.
Blabon, Mr. and Mrs. George W. 2d 320 Island Dr.
Black, Mr. and Mrs. Benjamin F. 860 So. Ocean Blvd.
Black, Mrs. R. Clifford 300 Wells Road
Blair, Mr. and Mrs. Wolcott Breakers Row
Blair, Mr. and Mrs. Earl 264 Park Ave.
Blair, Mr. and Mrs. Jack 264 Oleander Ave.
Bland, Mrs. Valerie 1560 So. Ocean Blvd.
Blazer, Mr. and Mrs. Paul G. 510 Island Drive
Bliss, Mr. and Mrs. Charles H. 322 Pendleton Lane
Blondell, Mr. and Mrs. T. H. 215 Onondaga Road
Blossom, Mrs. Dudley S. 1250 So. Ocean Blvd.
Boardman, Reginald Jr. Pelican Lane
Boettcher, Mr. and Mrs. Alvin W. 575 Island Drive
Boettcher, Mrs. Claude K. 170 Via Del Lago
Bogert, Beverly Sr. Everglades Club
Bogert, Beverly A., Jr. 120 Algoma Road
Bohmfalk, Mr. and Mrs. J. Fred. Lake Drive Apts.
Bolton, Mrs. Chester Castle So. Ocean Blvd.
Bonsteel, Col. and Mrs. Francis T. 301 Hibiscus Ave.
Borman, Mr. and Mrs. Joseph 201 Oleander Ave.
Borman, William J. 293½ Hibiscus Ave.
Borough, Mr. and Mrs. William R. 2 Golf View Road
Bosch, Mrs. Henry 344 Chilean Ave.
Boutet, Mr. and Mrs. George H. 341 No. Lake Way
Bower, Mr. and Mrs. Joseph A. 218 El Brillo Way
Bowles, Mrs. Leigh Wrightson Palm Beach Towers
Bowman, Mrs. Samuel H., Jr. 200 So. Ocean Blvd.
Bowman, William S. 200 So. Ocean Blvd.
Bradley, Mr. and Mrs. M. O. 125 Gulf Stream Rd.
Brailsford, Mrs. Irene C. Palm Beach Towers
Branch, Mrs. James R. 156 Royal Palm Way
Branch, Mr. and Mrs. J. R. Jr. 249 Orange Grove Rd.
Brann, Mrs. William L. Ocean Ridge, Boynton
Bransky, Dr. and Mrs. O. E. 110 Angler Ave.
Braverman, Mr. and Mrs. Harry 137 El Vedado Rd.
Brend, William R. 234 Sea Spray Ave.
Brennig, Mrs. A. Bailey 332 Sea Spray Ave.
Brennig, Charles C. 436½ Royal Palm Way
Brigham, Mrs. M. Rainsford 426 Australian Ave.
Brinkley, Mr. and Mrs. Hugh M. 17 Middle Road
Broberg, Mr. and Mrs. G. T., Jr. 208 El Pueblo Way
Brokaw, Mr. and Mrs. Howard C. 5 Golf View Rd.
Brooks, Mr. and Mrs. John C. Palm Beach Towers
Brooks, Mr. and Mrs. Thomas H. 1320 No. Lake Way
Brooks, Mrs. Walter B. Sr. 340 Cocoanut Row
Brooks, Mr. and Mrs. Walter B. 3d 252 Cherry Lane
Broome, Mr. and Mrs. R. W. 206 Sea Spray Ave.
Brown, Mrs. Algernon W. 211 Jungle Road
Brown, Mr. and Mrs. H. Seymour 245 Barton Ave.
Brown, Mr., Mrs. W. C. Jr. 1170 No. Ocean Blvd.
Brown, Mr. and Mrs. William L. 255 Colonial Lane
Bruckenfield, Mr. and Mrs. Carl 147 Dunbar Road
Bruckenfield, Mr., Mrs. Morris 311 Sea Breeze Ave.
Bruce, Mrs. Mellon 850 So. County Road
Bruns, Mrs. Edwin G. 306 Chilean Ave.
Bryant, Mr. and Mrs. A. Parker 159 Australian Ave.
Bryan, Mrs. H. Phil 130 Cocoanut Row
Bryan, Mr. and Mrs. J. Stockton Jr. 286 Jamaica Lane
Buchanan, Mr. and Mrs. T. Stewart 204 Via Del Mar
Bullard, Dr. Ernest S. 341 Brazilian Ave.
Bulman, Mr. and Mrs. Orville 161 Woodbridge Rd.
Burgess, Mr. and Mrs. Hartley A. Singer Island
Burbank, Mr. and Mrs. A. L. 240 Ocean Terrace
Burdick, Mr. and Mrs. Harley H. 139 Worth Ave.
Burger, Mrs. John D. Everglades Club
Burket, Miss Ella Margaret 126 Peruvian Ave.
Burket, Mrs. John Gibson 126 Peruvian Ave.
Burket, John Sargent 126 Peruvian Ave.
Burroughs, Mr. and Mrs. Mortimer 202 Sanford Ave.
Buss, Mr. and Mrs. Walter H. 234 Seminole Ave.
Bussey, Mr. and Mrs. Edwin O. Jr. 130 Dolphin Rd.
Butler, Mrs. Frank Osgood Via Bethesda
Butler, Paul 16 Golf View Road
Butler, Mr. and Mrs. Jack R. 177 Clarke Ave.
Butler, Mr. and Mrs. James M. 624 Island Road
Butler, Mr. and Mrs. John P. 244 Nightingale Trail

C

Cabanne, J. Goode 135 Worth Ave.
Cabanne, Mrs. Lily Camp 135 Worth Ave.
Cade, Mr. and Mrs. E. W. 209 Barton Ave.
Cadgene, Mrs. Marie 260 Dunbar Road
Cain, Mr. and Mrs. William Q. 434 Chilean Ave.
Caldwell, Mrs. Nathalie Guest of Mrs. Glenn Stewart
Caldwell, Mr. and Mrs. M. P. 250 Pendleton Ave.
Caler Mr. and Mrs. Kemp Jupiter Island, Hobe Sound
Callaway, Mr. and Mrs. C. C. 520 So. Ocean Blvd.
Calley, Mrs. Ada M. 135 Hammon Ave.
Calvert, Mr. and Mrs. Arthur C. 200 El Brillo Way
Cameron, Mr. and Mrs. Walter D. P.B. Towers
Campbell, Mr. and Mrs. Frank E. 218 Via Linda
Campbell, Mr. and Mrs. R. J. 256 Miraflores Drive
Campbell, Mr. and Mrs. William Palm Beach Towers
Capron, H. Wallace 1496 No. Ocean Blvd.
Carey, Mr. and Mrs. J. Paul 242 Via Linda
Carlisle, Mr. and Mrs. Floyd L. 149 Clarke Ave.
Carlson, Mr. and Mrs. Arthur G. 115 Gulf Stream Rd.
Carr, Mr. and Mrs. J. Blanchard 260 Pendleton Ave.
Carroll, Mr. and Mrs. Charles W. 230 Peruvian Ave.
Carroll, Mr. and Mrs. W. Herron 230 Peruvian Ave.
Carson, Mr. and Mrs. Ward 313 Chilean Ave.
Caruso, Mr. and Mrs. Enrico 230 El Pueblo Way
Case, Mr. and Mrs. Glen S. 1127 No. Lake Way
Caulfield, Mrs. J. J. Guest of Mrs. Percy S. Peck
Cernadas, Mr. and Mrs. A. 1900 So. Ocean Blvd.
Chadbourne, Mrs. M. S. 1491 No. Ocean Blvd.
Channer, Mrs. Earle A.
Guest of Mr. and Mrs. Edward H. Cochrane
Chapin, Comdr., Mrs. A. W. 1332 No. Ocean Blvd.
Chapman, Mr. and Mrs. John A. Brazilian Court
Chapman, Mr. and Mrs. Milton C. 271 El Vedado Rd.
Charlotte, Mrs. J. M. 246 Sea View Ave.
Chastain, Mrs. Laura S. 745 Hi-Mount Road
Chastain, Mr. and Mrs. Robert L. 991 No. Lake Way
Chatin, Mr. and Mrs. Alex. 128 Ocean View Road
Chauncey, Mr. and Mrs. C. M. 415 Australian Ave.
Cheney, Mrs. J. Foster 345 Brazilian Ave.
Cherones, Mr. and Mrs. Geo. D. 265 Oleander Ave.
Chester, Mrs. Shafer 200 Esplanade Way
Chester, William Palm Beach Towers
Childress, Mr. and Mrs. Clifford 145 Kings Road
Childs, Mrs. Harry Ewington Palm Beach Towers

Chilton, Mr. and Mrs. Howard....446 Brazilian Ave.
Choromokos, Louis....305 Sea Breeze Ave.
Christianson, Mr. and Mrs. W. L....429 Australian Ave.
Church, Mr. and Mrs. Rollin J....242 So. County Rd.
Cisco, John Jay....294 Hibiscus Ave.
Clark, Mr. and Mrs. James Cameron....61 Middle Road
Clarke, Mr. and Mrs. Charles J....311 Dunbar Road
Clarke, Mrs. James King....156 Clarke Ave.
Clarke, Mr. and Mrs. L. Phillips....6010 So. Olive
Clarke, Mr. and Mrs. Robert Fulton....156 Clarke Ave.
Clarke, Mr. and Mrs. S. E....1494 No. Ocean Blvd.
Clauss, Mrs. Joseph T....260 Oleander Ave.
Cleary, Mr. and Mrs. Daniel A....1127 No. Flagler Dr.
Clifford, Mr. and Mrs. Joseph M....425 Chilean Ave.
Clifton, J. M....130 Worth Ave.
Cluett, Mr. and Mrs. Wm. G....455 Australian Ave.
Cochrane, Mr. and Mrs. Edw. H....200 El Bravo Way
Coe, Mrs. Charles Francis....44 Cocoanut Row
Coe, Mrs. William R....1860 So. Ocean Blvd.
Cohen, Mr. and Mrs. A. L....1070 No. Lake Way
Colbert, Mr. and Mrs. Charles F. Jr....306 Worth Ave.
Cole, Capt. and Mrs. Loren Fletcher....309 Garden Rd.
Coleman, Mr. and Mrs. G. W....1145 No. Lake Trail
Coleman, Mr. and Mrs. John....258 Pendleton Ave.
Collacutt, Mr. and Mrs. S. J....284 Bradley Place
Collier, Mrs. Barron....309 Barton Ave.
Collier, Mr. and Mrs. Barron Jr....500 So. Ocean Blvd.
Collier, Mrs. Miles....270 Algoma Road
Collin, Major and Mrs. F. C....1560 So. Ocean Blvd.
Collins, Mrs. Minturn Post....350 Sea Spray Ave.
Comerford, Mr. and Mrs. Roland R....348 Eden Road
Comstedt, Mr. and Mrs. Josef F. A....6 Golf View Rd.
Conkling, Mr. and Mrs. D. H....339 Cocoanut Row
Conkling, Mr. and Mrs. D. H. Jr....337 Cocoanut Row
Conn, Mr. and Mrs. Henry H....215 Jamaica Lane
Connell, Mr. and Mrs. E. E....206 Caribbean Road
Conniff, Mr. and Mrs. Emmett....Palm Beach Towers
Conrad, William W....120 Jungle Road
Constantine, Dr. and Mrs. K. W....229 Barton Ave.
Conway, Dr. and Mrs. H....1080 So. Ocean Blvd.
Cook, Mr. and Mrs. Emerson C....217 Peruvian Ave.
Cook, Mr. and Mrs. Thomas M....726 Hi-Mount Road
Cooke, Mrs. Ruth....224 Royal Palm Way
Cooke, Mr. and Mrs. Walter B....1231 No. Lake Way
Cooley, Mr. and Mrs. Bernard H....220 Coral Lane
Cooper, Coleman....236 Miraflores Drive
Cooper, Mrs. John Olin....236 Miraflores Drive
Cooper, Mr. and Mrs. Roland G....253 Jamaica Lane
Coppage, Miss Constance....358 Sea Spray Ave.
Coppage, Mr. and Mrs. E. W....358 Sea Spray Ave.
Copp, Mr. and Mrs. Gordon Miles....241 Via Linda
Cord, Senator and Mrs. E. L....20 Middle Road
Corley, Mr. and Mrs. Clifton....232 Brazilian Ave.
Corwin, Mr. and Mrs. Harry R....386 Hibiscus Ave.
Corya, Mr. and Mrs. Lester A....221 El Vedado Road
Cosgrove, Mr. and Mrs. E. B....439 Royal Palm Way
Coulter, Mr. and Mrs. Thomas....Palm Beach Towers
Cove, Mr. and Mrs. Albert N....531 So. County Rd.
Courtois, Mr. and Mrs. Jean L....600 Island Drive
Cox, Mrs. Christopher Paul....341 Sea View Ave.
Cox, Miss Harriet L....101 Wells Road
Cox, Mr. and Mrs. Houston, Jr....256 Sea Spray Ave.
Crabtree, Mr. and Mrs. Paul....130 Sunset Ave.
Craig, Mrs. Jeanne....108 No. County Road
Craigmyle, Mr. and Mrs. Ronald....Everglades Club
Creed, Mr. and Mrs. F. H.
Guests of Mr. and Mrs. Clarence H. Williamson
Crocker, Dr. and Mrs. Charles....70 Middle Road
Cromwell, Mr. and Mrs. J. Harry....201 Ocean Terrace
Cropp, Mr. and Mrs. Warren....264 Sunrise Ave.
Crosby, Mr. and Mrs. John F....435 Sea Spray Ave.
Crosthwaite, Paul....440 So. Ocean Blvd.
Crotty, Mr. and Mrs. O. M....1226 No. Lake Way
Cummings, Nathan....Palm Beach Towers
Cunningham, Mr. and Mrs. C. A....325 So. Lake Trail
Cunningham, Mrs. Frances A....325 So. Lake Trail
Cushman, Mr. and Mrs. John....670 Island Drive
Cushman, Paul G....246 Sea View Ave.
Cusson, Charles J....Palm Beach Towers
Cutter, Mr. and Mrs. Harry....276 Jamaica Lane
Cutter, Mr. and Mrs. John E....1610 So. Ocean Blvd.

D

Dadiani, Prince, Princess Levan....874 So. County Rd.
Daeuber, Mr. and Mrs. W. A....218 Sea Breeze Ave.
Dahlberg, Mrs. Bror....748 Island Road
Dale, Mr. and Mrs. Chester....Everglades Club
Dalton, Mrs. Ida V....246 Oledander Ave.
Daly, Mrs. Ethel W....239 Sanford Ave.
Daly, Mr. and Mrs. F. A....258 Miraflores Drive
Dana, Mrs. Denison D....Brazilian Court
Dancer, Mr. and Mrs. Herbert A....274 Monterey Road
Daniels, Mrs. Henry C....215 So. County Road
Davenport, Mrs. Darlington....1265 No. Lake Way
Davie, Mr. and Mrs. Bedford....241 Jungle Road
Davies, Mr. and Mrs. Albert S....251 Nightingale Trail
Davies, Mrs. Oscar G....204 Brazilian Ave.
Davis, Dr. and Mrs. Edwin B....280 El Pueblo Way
Davis, George Coit....250 Ocean Terrace
Davis, Mr. and Mrs. Jack....Palm Beach Towers
Davis, Mrs. T. Preston....117 Via Vizcaya
Dawson, Dr. and Mrs. G. M....No. Palm Beach Village
Dayton, Mrs. Edith M....145½ Chilean Ave.
Dean, Mrs. Dorothea L....229 Orange Grove Rd.
DeBerry, Mrs. Edna C....256 Seminole Ave.
DeBerry, L. C....256 Seminole Ave.
deBrabant, Mrs. Montgomery....700 No. Lake Way
Debry, Mr. and Mrs. Paul C....269 Pendleton Ave.
Deger, Mr. and Mrs. Clarence I....236 La Puerta Way
Delmar, Mr. and Mrs. Charles....300 Clarke Ave.
de Manio, Mrs. Juliet....217 Sea Breeze Ave.
deMarcellus, Comte, Comtesse H....357 Crescent Dr.
De Marco, Mr. and Mrs. Tony....360 Cocoanut Row
Dempsey, Mr. and Mrs. George C....Okeechobee, Fla.
Dempsey, Mr. and Mrs. G. H....325 Sea Spray Ave.
Dempsey, Mrs. Joseph E....222 So. County Road
De Coataudon, Mrs. Pauline Rowe....P.B. Towers
Dennett, Mrs. Carl Pullen....10 So. Lake Trail
dePeyster, Mr. and Mrs. J. A....315 Pendleton Lane
de Schuylenburch, Baroness Leopold....Param'nt Bldg.
Desler, Mr. and Mrs. George A....207 Merrain Rd.
deTullio, Mr. and Mrs. Mario....198 Via Marina
Dew, Mr. and Mrs. James A....205 Emerald Lane
Dewey, Mr. and Mrs. J. J....393 No. Lake Way
Dewey, Dr. and Mrs. John H....257 Dunbar Road
di Castagnola, Countess Giovanni....235 Chilean Ave.
Dickey, Mrs. Charles S....224 Royal Palm Way
Dickinson, Mr. and Mrs. Hunt T....324 Barton Ave.
Dickinson, Mrs. Philamon....Breakers Row
Diebold, Mr. and Mrs. Albert H....240 Banyan Road
Dietsch, C. Percival....330 Peruvian Ave.
Ditman, Mrs. Norman E....100 El Bravo Way
Diog, Mr. and Mrs. Albert....Palm Beach Towers
Dittrich, Mr. and Mrs. Francis C....135 Chilean Ave.
Dix, Mr. and Mrs. Monroe L....245 Nightingale Trail
Dixon, Mr. and Mrs. Howard....1265 No. Lake Way
Dodge, Mrs. Horace Elgin....Everglades Club
Dodge, Major and Mrs. H. E. 2d....203 So. Lake Trail
Doherty, Mrs. Elizabeth....Everglades Club
Dominquez, Vincent L....201 El Brillo Way
Donahue, Mrs. James P....Everglades Club
Donahue, Woolworth....456 Chilean Ave.
Donaldson, Dr. and Mrs. J. N....Hypoluxo Island
Donovan, Mr. and Mrs. D. Joseph....196 Via Del Mar

"Where Quality Is So Evident"

HOME MADE CAKES AND PIES
THE WORLD'S BEST HAMBURGERS

DINNERS SERVED - - OPEN NOON TILL 9 PM

HAMBURGER HEAVEN

WINTER
PALM BEACH, FLA.
295 S. COUNTY RD.

SUMMER
HYANNIS, MASS.
577 MAIN STREET

TEQUESTA
on the LOXAHATCHEE

Jupiter Inlet Beach Colony, Inc.

presents:

Tequesta, a secluded Country Club Community of restricted homesites near the Colony between Hobe Sound and Palm Beach.

Tequesta is located in a beautiful setting of tall pines just west of Jupiter Inlet and the famous Jupiter Lighthouse, on two miles of natural, high and dry Loxahatchee River frontage. Single residence homesites border the waterfront and the fairways of the eighteen hole championship golf course designed by Golf Architect Dick Wilson, and with Nationally Famous Dow Finsterwald as professional.

Lots are now being offered to acceptable purchasers at investment prices.

Write for Brochure "R"

SITE OF THE 1958 NATIONAL MIXED FOURSOME
TWO-BALL AMATEUR CHAMPIONSHIP

Tequesta Awaits Your Inspection!

JUPITER, FLORIDA

Brazilian Court Hotel

PALM BEACH *at its* LOVELIEST

for the most gracious living "under the sun," the beautiful Brazilian Court Hotel is the answer to all of one's needs. The spacious patios, the newly redecorated Cloister Lounge and bar, the lovely dining loggia and most of all the atmosphere of serenity all are factors that contribute toward a perfect vacation. Centrally situated, close to ocean, lake, clubs and shops. 150 rooms, singly or en suite; steam heat throughout. Noted for its accessibility, distinctive charm, renowned clientele and moderate tariff.

Under the personal direction of Elliott F. Bishop

27th SEASON

Jupiter and HOBE SOUND FLORIDA REAL ESTATE

Palm Beach & Martin Counties, in the shadow of Jupiter Light at the crossroads of five major highways, Thomas H. Daly, Inc., Realtor, & Associates, offer Florida's finest investment in oceanfront & riverfront homesites, acreage & highway investments.

THOMAS H. Daly INC.

REALTORS

Village Square, Jupiter, Fla.

Branch Office U.S. 1, 1 mile north of Jupiter Light

Donnelley, Mrs. Barnes—247 Chilean Ave.
Donnelley, Mr. and Mrs. Cecil—211 Park Ave.
Dougherty, Mr. and Mrs. R. L.—1237 No. Lake Way
Douglas, Mr. and Mrs. Paul H.—409 Sea Breeze Ave.
Dorrance, Mr. and Mrs. Harold James—234 30th St.
Douglass, Mrs. James E.—Vineta Hotel
Drake, Mr. and Mrs. Albert B.—202 Osceola Way
Drake, Mr. and Mrs. Gilbert G.—152 Reef Road
Draper, Mrs. Joseph P.—265 Cocoanut Row
Drummond, Mrs. S. P. Sr.—Hypoluxo Island
Dubin, Dr. and Mrs. Harry—132 Sunset Ave.
Dudley, Mr. and Mrs. G. Jr.—1902 So. Ocean Blvd.
Duke, Mrs. Melody Thomson—1520 So. Ocean Blvd.
Dunbaugh, Mr. and Mrs. J. B.—930 So. Ocean Blvd.
Dunphy, Christopher—247 Jungle Road
Dunn, James A.—Palm Beach Towers
DuPont, Mrs. A. Felix—102 El Brillo Way
Durkee, Warren Hayward—158 Dunbar Road
Durland, Mrs. Frederick L.—300 Arabian Road
Duru, Mr. and Mrs. Henry—212 Cherry Lane
Duskin, Mr. and Mrs. Joseph H.—440 Sea Breeze Ave.
Duvall, Mr. and Mrs. T. W.—1178 No. Ocean Blvd.
Dyer, Mrs. A. R.—275 Ridgeview Drive
Dyer, Mr. and Mrs. Thomas M.—224 Royal Palm Way
Dyer, Mr. and Mrs. William H.—210 Ocean Terrace

E

Eckes, Miss Evelyn—Graham-Eckes School
Eden, Mrs. Charlton G.—710 So. Ocean Blvd.
Edwards, Mr. and Mrs. A. O.—1482 So. Ocean Blvd.
Edwards, Dwight W.—Palm Beach Towers
Eggert, Mr. and Mrs. John—159 Sunset Ave.
Eggers, Mr. and Mrs. Otto R.—257 Via Linda
Ehinger, Mr. and Mrs. Edward A.—219 Indian Road
Ehinger, Mr., Mrs. E. A. Jr.—224 Mediterranean Rd.
Ehinger, Mr. and Mrs. Norman C.—323 Arabian Rd.
Eilbeck, Mr. and Mrs. M. C.—217 Caribbean Road
Ellis, Mr. and Mrs. Charles S.—679 Island Drive
Ellison, Mrs. Eben Howes—Breakers Row
Ely, Mr. and Mrs. Valentine A.—257 Sanford Ave.
Emery, Mr. and Mrs. R. G.—211 El Dorado Lane
Enders, Mr. and Mrs. Fred—190 So. Ocean Blvd.
Erbstein, Mrs. Charles—123 Australian Ave.
Evans, Miss Bertha K.—212 Via Palma
Evans, Mr. and Mrs. F. W.—3500 Washington Road
Evans, Mr. and Mrs. T. J. 3d—232 Monterey Road
Evilsizor, Mr. and Mrs. Homer H.—223 Monterey Road
Eyre, Mr. and Mrs. Edgar Ainsworth—10 Via Vizcaya

F

Fabyan, Mrs. Hortense S.—Everglades Club
Fagothey, Miss Marie—412 Australian Ave.
Fairchild, Mrs. Marion—140 Sunset Ave.
Falk, Mr. and Mrs. Carlos—244 Palmo Way
Famel, Mrs. Sylvan R.—Sandy Loam Farm
Farrar, Mr. and Mrs. J. Edward—313 Clarke Ave.
Farrar, Mrs. Joseph W.—411 Peruvian Ave.
Farrell, Mrs. Herbert—Everglades Club
Farrell, Mr. and Mrs. Herbert Jr.—226 Coral Lane
Fay, Mr. and Mrs. Forrest C.—240 Osceola Way
Fearing, Mrs. Gwendoline W.—256 Worth Ave.
Feek, Mr. and Mrs. William E.—224 El Pueblo Way
Feek, Mr. and Mrs. W. E. Jr.—210 Osceola Way
Fellows, Mr. and Mrs. John—Palm Beach Towers
Fentress, Mr. and Mrs. Paul L.—1117 No. Lake Way
Fennell, Mrs. Annette—Breakers Row
Ferguson, Mr. and Mrs. Courtland D.—751 Island Dr.
Ferguson, Mr. and Mrs. C. M.—225 Nightingale Trail
Ferguson, Mr. and Mrs. Guy Verne—662 Island Rd.
Ferguson, Mrs. John Raymond—435 Sea Spray Ave.
Ferguson, Mr. and Mrs. Louis A. Jr.—325 Chilean Ave.
Fernsell, Mr. and Mrs. Chas. C.—1260 No. Lake Way
Ferst, Mr. and Mrs. M. A.—640 Island Drive
Fetter, Mr. and Mrs. William J.—315 Cocoanut Row
Fetterolf, Mr. and Mrs. M. H.—160 Sea View Ave.
Field, Mr. and Mrs. Francis L.—201 Banyan Road
Field, Mr. and Mrs. Norman T.—254 Jungle Road
Filiatrault, Mr. and Mrs. E. J.—201 Kenlyn Lane
Findlay, Mr. and Mrs. Donald R.—228 Sea Spray Ave.
Fine, Mr. and Mrs. Harry—Palm Beach Towers
Fish, Mr. and Mrs. Edwin A.—Breakers Row
Fischer, Mr. and Mrs. W. P.—285 Orange Grove Rd.
Fisher, Mr. and Mrs. Clyde W.—130 Everglades Ave.
Fisher, Mr. and Mrs. Charles W.—436 Australian Ave.
Fisher, Mr. and Mrs. John W.—337 Brazilian Ave.
Fisher, Mrs. William Cummings—429 Sea View Ave.
Fitzgerald, Mrs. Harold—480 So. Ocean Blvd.
Fitzgerald, DeSota—Brazilian Court
Fjelstad, Mrs. Mons—215 Dunbar Road
Flanders, Mrs. Marion Hall—290 So. County Road
Fleitas, Mr. and Mrs. Allison F.—1480 No. Lake Way
Fleitas, Miss Valerie D.—1480 No. Lake Way
Fleeson, Ray F.—Palm Beach Towers
Flowers, Mrs. John J.—Guest of Mr. and Mrs. Edgar W. Jackson
Foley, Bancroft T.—Palm Beach Towers
Folsom, Mrs. Hiram—412 Australian Ave.
Ford, Mr. and Mrs. Benson—320 El Vedado Road
Forbes-Hart, Mrs. Alice—134 Sunset Ave.
Foreman, Mr. and Mrs. Jules—322 Plantation Road
Fortescue, Mrs. Granville R.—593 Island Drive
Fortin, Mr. and Mrs. Philip N.—9 Via Parigi
Fortune, Miss Joanna—433 Sea View Ave.
Fosdick, Mr. and Mrs. Paulding—105 Jungle Road
Foskett, Mr. and Mrs. Walter W.—153 Clarke Ave.
Foster, Mr. and Mrs. Gray S.—215 El Bravo Way
Foster, Mr. and Mrs. F. Dwight—515 So. County Rd.
Fowler, Mr. and Mrs. John E.—14 So. Lake Trail
Fowler, Mrs. Harold—210 El Brillo Way
Foss, Mrs. Gladys—Palm Beach Towers
Fox, Mr. and Mrs. Donald—231 Sea Spray Ave.
Fox, Mr. and Mrs. Harry V.—150 Woodbridge Road
Frail, Mr. and Mrs. E. W.—218 Miraflores Drive
Fraley, Mr. and Mrs. John E.—215 Peruvian Ave.
Freider, Mrs. Philip W.—Palm Beach Towers
Freimann, Mrs. Lorraine G.—321 Brazilian Ave.
Frelinghuysen, Mr. and Mrs. Peter H.B.—El Bravo Way
Frelinghuysen, Mrs. Theodore—130 Barton Ave.
French, Mr. and Mrs. C. F.—233 Miraflores Drive
Freshman, Mr. and Mrs. Milton—211 Eden Road
Fribley, Mr. and Mrs. Joseph W.—584 Island Drive
Friedland, Mr. and Mrs. George—P.B. Towers
Fritzberg, Everett—690 No. County Road
Frost, Mr. and Mrs. Charles—225 Wells Road
Fuller, Mr. and Mrs. Milton A.—345 Pendleton Lane

G

Gale, Mr. and Mrs. Ben P.—1250 So. Ocean Blvd.
Gallagher, Mrs. Grace M.—113 Kings Road
Gallagher, Mr. and Mrs. John B.—500 Island Drive
Gallop, Mrs. H. Marcellus—1197 No. Lake Way
Galvin, Mr. and Mrs. John E.—225 Via Linda
Gammon, Mrs. R. W.—150 Australian Ave.
Gara, Mr. and Mrs. N. M. 238 Orange Grove Road
Gardner, Former Ambassador and Mrs. Arthur 830 So. Ocean Blvd.
Gardner, Mr. and Mrs. Ledyard D.—Jupiter
Gasper, Mr. and Mrs. Albert—Palm Beach Towers
Gates, Mr. and Mrs. E. H.—160 Woodbridge Road
Gefaell, John Eugene—312 Worth Ave.
Gedney, Mr. and Mrs. Jerome D.—Manalapan
Geffen, Mr. and Mrs. Maxwell—210 Merrain Road
Geiger, Mr. and Mrs. A.—1094 No. Lake Way
Genius, Mrs. Arthur—Everglades Club
Gensler, Mrs. Johnson—323 Chilean Ave.

Gerli, Mrs. Jacqueline 1519 No. Ocean Way
Gerstenzang, Mr. and Mrs. Leo 246 Wells Road
Gernon, Dr. and Mrs. W 1007 So. Lakeside Dr., L.W.
Giblin, Mr. and Mrs. Walter 455 Australian Ave.
Gibson, Mr. and Mrs. Edward Palm Beach Towers
Gifford, Mrs. Harry N. 428 Sea Breeze Ave.
Gilchrist, Mr. and Mrs. Thomas B. 8 So. Lake Trail
Glasner, Mr. and Mrs. R. W. 247 Wells Road
Glen, Mr. and Mrs. Harold V. 80 Middle Road
Glenn, Mrs. R. M. C. 275 Monterey Road
Glorieux, Miss Susan 1404 No. Lake Way
Glover, Mrs. G. Horton 132 El Brillo Way
Glover, Miss Clara F. 132 El Brillo Way
Good, Mrs. Harry C. 140 Brazilian Ave.
Goodin, Mr. and Mrs. R. W. 245 Osceola Way
Goodman, Dr. J. John 244 Sunset Ave.
Goodwillie, Mrs. Walter 240 Worth Ave.
Gordon, Mrs. English 424 Brazilian Ave.
Gordon, Mr. and Mrs. George A. Breakers Row
Gorman, Mr. and Mrs. T. M. 315 Seminole Ave.
Grace, Mr. and Mrs. R. M. 1604 So. Ocean Blvd.
Graddy, Mrs. W. M. 445 Brazilian Ave.
Graham, Dr. Inez Graham-Eckes School
Graham, Mrs. Miriam B. 202 Peruvian Ave.
Graff, Mr. and Mrs. Allan Palm Beach Towers
Graff, Mr. and Mrs. George B. 233 Osceola Way
Grant, William T. "Surf Cottage" Breakers Row
Green, Mr. and Mrs. E. G. 220 Arabian Road
Green, Mrs. Francis E. 476 So. Ocean Blvd.
Greene, Mr. and Mrs. O. S. 1410 So. Ocean Blvd.
Greenlief, Mr. and Mrs. D. 254 No. County Road
Gren, Mr. and Mrs. Karl Oscar 6 Lagomar
Grevy, Col. and Mrs. M. E. 320 Sea Breeze Ave.
Griffis, Former Ambassador Stanton 231 El Vedado Road.
Griffith, Mr. and Mrs. David M. 267 Merrain Road
Griggs, Mrs. Theodore Wright 101 Sunset Ave.
Grupe, Mr. and Mrs. C. H. Embassy Apts.
Gubelmann, Mr. and Mrs. W. S. 160 Via Del Lago
Gubelmann, William S. 254 Jungle Road
Guenther, Mr. and Mrs. Fred R. 347 Sea View Ave.
Guest, Mrs. Frederick E. 656 No. County Road
Guest, Mr. and Mrs. Winston 651 No. County Road
Guhl, Mr. and Mrs. Maclyn 318 Via Linda
Gulbenkian, Mr. and Mrs. Edward H. 100 Bunker Ranch Road
Gunster, Mr. and Mrs. J. F. 100 El Vedado Road
Gundlach, Mr. and Mrs. F. S. 148 So. County Road
Gurnee, Miss Bell 141 Barton Ave.
Guterman, Mr. and Mrs. H. C. 251 Esplanade Way

H

Hackett, Mr. and Mrs. Raymond E. 250 Palmo Way
Hackett, Mrs. Richard 449 Australian Ave.
Hadden, Mrs. Alexander M. 167 Sea View Ave.
Hale, Frank J. 78 No. Ocean Walk
Hall, Miss Anne E. 123 Kings Road
Hall, Mrs. Clarence 114 Sea Spray Ave.
Hall, Mrs. Evangeline 123 Kings Road
Hall, Miss Kathryn E. 123 Kings Road
Hall, Miss Perry-Bell 1348 No. Lake Way
Hall, Mr. and Mrs. Raymond P. 306 Sea Breeze Ave.
Hall, Mr. and Mrs. William E. 1676 So. Ocean Blvd.
Halley, Mr. and Mrs. Wm. M. 155 Peruvian Ave.
Halsted, Mr. and Mrs. J. D. 315 Chilean Ave.
Halter, Mrs. E. Tinsley 231 Sunset Ave.
Halpern, Mr. and Mrs. Harry 259 Oleander Ave.
Hamer, Mrs. Norman 202 Manana Lane
Hamilton, William 1496 No. Ocean Blvd.
Hancock, Mrs. Nancy Clay 246 Emerald Lane
Hanley, Dr. and Mrs. Fleming J. 223 Coral Lane
Hanley, Mr. and Mrs. Wm. Lee 109 Middle Road
Hannah, Mr. and Mrs. James A. 14 Golf View Road
Hanson, Mrs. Donner 2540 So. Ocean Blvd.
Hardeen, Mrs. T., Jr. So. Ocean Blvd., Manalapan
Harding, Mrs. Coburn 134 Chilean Ave.
Harding, Mrs. Charles Lewis 19 Golf View Road
Harding, Mr. and Mrs. Henry K. Ocean Ridge
Hare, Channing W. 220 Worth Ave.
Hare, Col. and Mrs. Irving H. 167 Dolphin Road
Harmon, Mr. and Mrs. Lamar Everglades Club
Harper, Mr. and Mrs. H. M. 1460 No. Lake Way
Harring, Mr. and Mrs. W. J. 260 Plantation Road
Harris, Mrs. John Francis 4 El Bravo Way
Harris, Mrs. W. L. 156 Seagate Road
Harrison, Miss Dorothy C. 318 Sea Spray Ave.
Harrison, Miss Rita 222 So. County Road
Harrison, Mr. and Mrs. S. V. 436 Australian Ave.
Harriss, Robert Mallory 325 So. Lake Drive
Hart, Mrs. Vincent Gaven 351 Crescent Drive
Hartford, Mr. and Mrs. H. 240 El Vedado Way
Haskell, Amory L. 540 So. Ocean Blvd.
Hauptfuhrer, Mr. and Mrs. A. F. 221 Monterey Road
Hauser, Mrs. G. E. Guest of Mrs. Clifton Corley
Hayes, Mr. and Mrs. James L. 210 Via Linda
Hays, Mrs. Elizabeth Morton 234 Australian Ave.
Hayward, Mr. and Mrs. John B. 400 Cocoanut Row
Healy, Mr. and Mrs. A. 140 Australian Ave.
Healy, Mrs. Paul Everglades Club
Heather, Mr. and Mrs. R. C. 353 Sea Spray Ave.
Hedly, Mr. and Mrs. Arthur H. 164 Sea Spray Ave.
Heist, Mrs. Robert K. 1510 No. Ocean Blvd.
Hekma, Mrs. Jacob 418 Sea Spray Ave.
Helms, Mr. and Mrs. Ralph J. 113 Clarke Ave.
Heminway, Mr. and Mrs. M. 216 Garden Road
Hemming, Emile 247 Royal Palm Way
Henderson, Dr. and Mrs. A. F. 686 Island Drive
Henderson, Miss Dorothy E. 329 Australian Ave.
Henderson, Mrs. Katherine D. 329 Australian Ave.
Henrique, Mrs. E. J. Palm Beach Towers
Hensel, Hopkins 220 Worth Ave.
Herbert, Mrs. Ruth Lee 436 Australian Ave.
Hetsch, Mr. and Mrs. Walter W. 129 Chilean Ave.
Hickam, Mr. and Mrs. Laurence B. Lantana
Hill, Mr. and Mrs. Crawford 159 Via Del Lago
Hime, Mr. and Mrs. J. R. 266 So. Ocean Blvd.
Hoagland, Mr. and Mrs. Claude C. 310 Clarke Ave.
Hobler, Mr. and Mrs. A. W. 450 No. Lake Trail
Hoeflich, Mr. and Mrs. Robert N. 256 Sunset Ave.
Hoffman, Mr. and Mrs. Murray 1498 Ocean Way
Hoffman, Mr. and Mrs. W. Harold 614 Tarpon Way
Hogarth, Mr. and Mrs. L. A. 248 Mockingbird Trail
Hoffman, Mrs. Nadine 340 Cocoanut Row
Holcombe, Mr. and Mrs. J. G. 236 Phipps Plaza
Holder, Mr. and Mrs. Paul Palm Beach Towers
Hollenbeck, J. J. 237 Worth Ave.
Hollenbeck, Mr. and Mrs. J., Sr. 220 Monterey Road
Holley, Mr. and Mrs. H. L. 260 El Pueblo Way
Hollingsworth, Mr. and Mrs. J. E. 190 Via Palma
Hollowell, Mr. and Mrs. Henry E. 210 Manana Lane
Honan, Miss Ann Elizabeth 101 Bradley Place
Honan, Miss Catherine 101 Bradley Place
Hood, Mr. and Mrs. Clifford F. Everglades Club
Hood, Miss Helen B. 173 Sunset Ave.
Hooker, Mrs. A. Frank 168 Sea Spray Ave.
Hooker, Mr. and Mrs. John C. 128 Sea Breeze Ave.
Hooton, Mr. and Mrs. J. J. 230 Monterey Road
Hopkins, Mrs. J. H. 215 Peruvian Ave.
Hopkins, Mrs. Jeanne H. 361 Emerald Lane
Horan, Miss Ellamay 109 Via Vizcaya
Horner, Mr. and Mrs. Robert R. 232 Southland Road
Horton, Mr. and Mrs. Frank N. 255 Via Bellaria
Hon, Mrs. Martin 123 Australian Ave.
Hoppe, Clemens Palm Beach Towers

Tropical Acres

Famous for

CHARCOAL BROILED STEAKS, CHOPS, CHICKEN and SEAFOOD

COCKTAIL LOUNGE
AIR CONDITIONED

OPEN ALL YEAR

DINNER SERVED DAILY
5 to 10:30

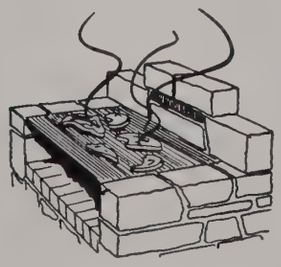

Mary Parker
at the Hammond Organ

SOUTH FEDERAL HIGHWAY — U.S. 1
BOYNTON BEACH, FLORIDA
RESERVATIONS TELEPHONE 9444
When in Dania visit TROPICAL ACRES
In Yonkers, N. Y., visit TROPICAL ACRES, 1111 Central Park Ave.

LAKE REALTY, INC.

455 Australian Ave. • Palm Beach, Florida

Specializing . . .
in the Sale of
Income Properties
and Co-operatives

and in

The Management of Quality Properties

LOUISE V. RAYMOND

Registered Real Estate Broker

Telephone TEmple 3-2575

Hornot, Mr. and Mrs. E. 222 Sea Spray Ave.
Horton, Mr. and Mrs. George A. 265 Jamaica Lane
Howard, Mrs. James H. 108 Mediterranean Road
Howe, Mr. and Mrs. James H. Boca Raton
Howe, Edward T. 246 Monterey Road
Howell, Mrs. Ruth Richardson 161 Via Palma
Howell, Trevor C. Palm Beach Towers
Howerdd, Mr. and Mrs. Eugene Via Del Mar
Hubbard, John J. 307 Chilean Ave.
Hufty, Mr. and Mrs. Page 330 Island Road
Huff, Mr. and Mrs. Rosser A. 230 Osceola Way
Hughitt, Mrs. Marvin 501 No. Lake Trail
Huguley, Mrs. Arthur W. 703 Biscayne Drive
Hulitar, Mr. and Mrs. Philip Everglades Club
Hull, Mr. and Mrs. R. Houston 318 Australian Ave.
Huntley, Mr. and Mrs. William R. 250 Algoma Road
Hurdman, Mrs. Frederick 124 Australian Ave.
Husson, Dr. and Mrs. B. F. 215 So. County Road
Huszagh, Mrs. Lorena 226 Chilean Ave.
Hutchins, Mr. and Mrs. E. L. 137½ Sea Spray Ave.
Hutton, Mr. and Mrs. Edward F. So. Ocean Blvd.

I

Ickes, Mrs. Paul Guest of Mr. and Mrs. H. Cutter
Idell, Mr. and Mrs. Albert E. Pioneer Road
Ide, Capt. and Mrs. John Jay 215 Via Del Mar
Ilyinsky, Mr. and Mrs. Paul R. 279 Queens Lane
Ingalls, E. C. 237 Miraflores Driye
Inglessi, Mrs. A. C. 219 Everglades Ave.
Irvin, Mrs. E. Townsend Palm Beach Towers
Irvine, Mrs. Horace H. 122 Kings Road
Irwin, Mrs. Elizabeth 1510 No. Ocean Blvd.
Ives, Mrs. Kenneth G. 230 Pendleton Ave.

J

Jackson, Mr. and Mrs. A. E. 1233 No. Ocean Way
Jackson, Mr. and Mrs. E. W. 399 No. Lake Trail
Jacobs, Mr. and Mrs. Rex 11 So. Lake Trail
Jacoby, Mr. and Mrs. Jack 222 Ridgeview Drive
Jarnagin, Mr. and Mrs. R. D. 118 Via Vizcaya
Jay, Mrs. John So. Ocean Blvd.
Javits, Mr. and Mrs. B. A. 230 Palmo Way
Jeffe, Brig, Gen. (Ret.) and Mrs. 1296 No. Lake Way
Jelke, John Faris 340 So. Ocean Blvd.
Jenkins, Mr. and Mrs. Alfred P. 937 No. Lake Way
Jennings, Mr. and Mrs. Robert E. 441 Worth Ave.
Jennings, Mr. and Mrs. Victor H.
213 So. Atlantic Drive, Hypoluxo Island
Jeppson, Mr. and Mrs. G. N. 135 Gulf Stream Road
Jessup, Mrs. John Colgate 444 Chilean Ave.
Johannsen, Dr. and Mrs. M. W. 261 Via Del Lago
John, Mr. and Mrs. D. Russell 146 Dunbar Road
Johnson, Mrs. Antoinette 1507 No. Ocean Way
Johnson, Mr. and Mrs. C. F. 455 Australian Ave.
Johnson, Mrs. E. N. 229 Bahama Lane
Johnson, Mr. and Mrs. Fred 311 Brazilian Ave.
Johnson, David Holst, Sr. 154 Worth Ave.
Johnson, Mr. and Mrs. H. S. 345 No. Lake Way
Johnson, Mrs. Gerald, Sr. 154 Worth Ave.
Johnson, Mr. and Mrs. John M. 630 Island Drive
Johnson, Mrs. Oscar W. 202 Onondaga Ave.
Johnson, Mr. and Mrs. W. G. 133 Dolphin Road
Johnson, Mr. and Mrs. W. R. 214 Plantation Road
Johnston, Mr. and Mrs. Drew 326 Sea Breeze Ave.
Johnston, Miss Fannie S. 530 So. Ocean Blvd.
Jones, Mr. and Mrs. J. Burnett Palm Beach Towers
Jones, Mrs. Charles H. 4 Major Alley
Jones, Mr. and Mrs. Llewellyn 238 Nightingale Trail
Jones, Col. and Mrs. R. Bruce 124 Chilean Ave.
Jones, Mrs. B. F. Guest of Mrs. S. Walter Kagan
Jones, Mr. and Mrs. Joseph B. Palm Beach Towers
Joseph, Mr. and Mrs. J. H. 222 No. County Road

K

Kader, Mr. and Mrs. W. E., Jr. 268 Plantation Road
Kaffer, Mr. and Mrs. Leo E. 501 So. County Road
Kagan, Mrs. S. Walter 293 El Pueblo Way
Karstrom, Capt. and Mrs. Carl J. 127 Reef Road
Kauffman, Ambassador and Mrs. Palm Beach Towers
Kay, Mr. and Mrs. Alfred G. 101 El Vedado Road
Kelley, Mr. and Mrs. R. P. 744 Island Drive
Kelley, Mr. and Mrs. R. P., Jr. 7 Via Vizcaya
Kelly, Mr. and Mrs. Carl D. 1015 So. Ocean Blvd.
Kelly, Mr. and Mrs. H. B. 1139 No. Ocean Blvd.
Kelly, Michael A. 216 Jamaica Lane
Kenan, Col. Owen H. Everglades Club
Kendall, Mr. and Mrs. Messmore 1000 Indian Road
Kendall, Edward F. 1473 No. Ocean Blvd.
Kendall, Messmore, Jr. 1000 Indian Road
Kendall, Mrs. Nell 2 So. Lake Trail
Kennedy, Mrs. James H. Ocean Blvd. at Clarke Ave.
Kennedy, Former Ambassador and Mrs. Joseph P.
No. Ocean Blvd.
Kent, Mrs. A. Atwater Breakers Row
Kent, A. Atwater, Jr. 150 Clarke Ave.
Kent, Mr. and Mrs. G. E., Jr. 318 Caribbean Road
Kent, Prentiss J. No. Breakers Row

WORRELL'S
FINE FURNITURE • INTERIORS

Interpreters of your own Good Taste

For over 20 years we have catered to the most discriminating clientele the length of Florida's east coast.

For References
"Ask your neighbor"

242 S. COUNTY ROAD PALM BEACH
Telephone TE 2-4183
2509 NORTH DIXIE, WEST PALM BEACH
Telephone TE 2-3775

Flowers

The Perfect Gift . . .

Phone TE 2-2871

Our Floral Consultant

for special parties will design and plan floral arrangements to suit your home decor. A visit from us will solve this problem at no extra cost.

Belden's Florist
Designs of Distinction
631 SO. FLAGLER DRIVE
WEST PALM BEACH

Kephart, Mrs. John W. 306 Hibiscus Ave.
Kerr, Mrs. Lewis S. 1555 No. Lake Way
Kettel, Mr. and Mrs. Earl A. 160 Dunbar Road
Kibbe, Mrs. Ida W. 227 Sunset Ave.
Killen, Mr. and Mrs. J. T., Jr. 250 Clarke Ave.
Kime, Mr. and Mrs. Robert Clay Hypoluxo Island
Kimmel, Mr. and Mrs. Herman 239 Tangier Ave.
King, Mr. and Mrs. Murray R. 54 Middle Road
Kingore, Grant Everglades Club
Kinsella, Eugene Benoist 449 Australian Ave.
Kirkland, Mr. and Mrs. H. N. 754 So. County Road
Kirkton, Mrs. J. F. 258 Sunset Ave.
Kiser, Mr. and Mrs. Hobart C. 200 Churchill Road
Klopman, Mr. and Mrs. Wm. 335 El Vedado Road
Klotz, Mrs. Charles A. 135 Everglades Ave.
Knight, Mr. and Mrs. Howard 577 So. County Road
Koehne, Mr. and Mrs. Wm. L. 115 Chilean Ave.
Kohl, Mrs. Henry 211 Dunbar Road
Kolb, Mrs. Robert C. 265 List Road
Kolb, Mrs. Grace V. 12 Golf View Road
Kolb, Mr. and Mrs. R. Wallace 218 Debra Lane
Kopmeier, Mr. and Mrs. W. S. 455 Worth Ave.
Krauss, Mr. and Mrs. Karl W. 163 Seminole Ave.
Krauss, Miss Annette 163 Seminole Ave.
Krave, Mr. and Mrs. Hugo W. 417 Sea Breeze Ave.
Krave, Mr. and Mrs. John 427 Sea View Ave.
Kritzer, Mr. and Mrs. Henry E. 423 Peruvian Ave.
Kroehler, Mr. and Mrs. D. L. 1744 So. Ocean Blvd.
Kroger, Mrs. Chester F. 684 Pelican Lane
Kronsky, Mr. and Mrs. Samuel 616 Island Drive
Kunkel, Mr. and Mrs. Raymond J. 262 Cherry Lane
Kuntz, Mr. and Mrs. Charles L. 224 Sanford Ave.
Kurtz, Mr. and Mrs. John P. 241 Plantation Road

L

Lainhart, Mrs. Spencer 201 11th Street
Laiser, Mr. and Mrs. F. J. 1150 No. Ocean Way
Lamarche, Mr. and Mrs. C. Marcel 6 Major Alley
Lamberson, Mr. and Mrs. Ray G. 235 Ocean Terrace
Lammerts, Mr. and Mrs. H. P. 196 Banyan Road
Lancaster, Mr. and Mrs. John E. Manalapan
Landfield, Mr. and Mrs. M. S. 389 So. Lake Trail
Lane, Mr. and Mrs. Allan B. 230 Clarke Ave.
Lane, Gerald K. 4 Via Mizner
Lane, Paul C. W. 4 Via Mizner
Lanfranchi, Mrs. Eugene P. 256 Worth Ave.
Langham, Mr. and Mrs. C. M. 200 El Vedado Road
Lansdell, Mr. and Mrs. Robert H. 655 Island Dr.
Lapham, Mrs. DeForest 308 Cocoanut Row
Larson, Miss Caroline O. 225 Australian Ave.
Latham, Mr. and Mrs. E. H., Jr. 233 Barton Ave.
Latham, Mrs. Martha 310 Via Linda
LaTour, Mr., Mrs. F. So. Ocean Blvd., Manalapan
Lau, Mrs. Bessie Palm Beach Towers
Lauder, Mr. and Mrs. J. H. 144 Everglades Ave.
Lavino, William G. 215 Peruvian Ave.
Lawson, Mr. and Mrs. Edward Everglades Club
Leach, Mr. and Mrs. W. R. 270 So. Ocean Blvd.
Leaman, Alfred V. 1473 No. Ocean Blvd.
Leavitt, Mr. and Mrs. Boris 115 Ocean View Road
Leeds, Mr. and Mrs. Laurence C. 333 Eden Road
Lefton, Mr. and Mrs. Al Paul 840 So. Ocean Blvd.
Leggett, Mrs. Catherine M. 243 Clarke Ave.
Lehman, Mrs. Arthur Jungle Road
Leidfried, Mrs. A. Guest of Mr. and Mrs. B. Cooley
Leidy, Mrs. Carter Randolph 220 Brazilian Ave.
Leis, Mr. and Mrs. George S. 245 Pendleton Ave.
Leis, Miss Jocklyn 245 Pendleton Ave.
Lennon, Paul Phipps Plaza
Letts, Mr. and Mrs. G. G. K. 441 Sea Breeze Ave.
Leverone, Mr. and Mrs. N. 530 So. Ocean Blvd.
Levy, Dr. and Mrs. Leon 1409 So. Ocean Blvd.
LeVine, Mr. and Mrs. Arthur I. 218 La Puerta Way
Lewis, Mr. and Mrs. Frank J. 111 Royal Palm Way
Liese, Mr. and Mrs. Oscar 342 Sea Breeze Ave.
Lihme, Mr. and Mrs. Edward H. Singer Island
Lihme, Mr. and Mrs. Harold H. 111 Clarke Ave.
Lindsay, Rev. and Mrs. S. M. 437 Sea View Ave.
List, Joseph 1040 No. Lake Way
List, Mr. and Mrs. Robert 201 Via Linda
Little, Mr. and Mrs. Richard A. 136 Chilean Ave.
Livingston, Mrs. Gerald 758 So. County Road
Lockwood, Mrs. L. Trevette 416 Brazilian Ave.
Logan, Mr. and Mrs. William Palm Beach Towers
Logsdon, Mrs. Everette E. 431 Brazilian Ave.
Long, Hon. and Mrs. B. 147 Sea Breeze Ave.
Long, Mrs. Charles B. 346 Sea Spray Ave.
Long, Mrs. D. Ritchie 420 Hibiscus Ave.
Longo, Police Chief and Mrs. E. 154 Atlantic Ave.
Look, Mrs. Anna Palm Beach Towers
Lorie, Douglas 2788 So. Ocean Blvd.
Love, Mr. and Mrs. J. Spencer 148 Barton Ave.
Lucom, Mr. and Mrs. Wilson C. 910 So. Ocean Blvd.
Ludlow, Mrs. Alden R. Ocean Blvd., Manalapan
Luescher, Mrs. Mark A,
Guest of Mr. and Mrs. Archibald McNeil, Jr.
Luke, Mrs. Adam K. 333 Pendleton Lane

Lycett, Ralph 251 Sunset Ave.
Lykes, Mr. and Mrs. H. Tyson 1181 No. Lake Trail
Lynch, Mr. and Mrs. John B. 663 Island Road
Lynn, Mr. and Mrs. Gordon H.
212 Bravado Lane, Palm Beach Shores
Lyon, Mr. and Mrs. William H. 1161 No. Lake Trail
Lytle, Dr. and Mrs. Carl A. 200 Merrain Road

M

Maass, Mr. and Mrs. Gustav A. 145 Via Palma
Maass, Mr. and Mrs. Harold G. 249 Queens Lane
Mabbott, Mrs. Verne H. 222 Cherry Lane
MacDonald, Mr. and Mrs. A. 156 Sea Spray Ave.
MacFarland, Mr. and Mrs. Ben S. 237 El Bravo Way
MacGregor, Mr. and Mrs. J. D. 422 Australian Ave.
MacGuigan, Mrs. John 236 Dunbar Road
Mack, Clarence 225 Via Del Mar
Mackenzie, Mrs. Dolina 225 Indian Road
Maddock, Mr. and Mrs. Paul L. 545 No. Lake Trail
Magni, Mrs. Ricardo 222 No. County Road
Magnuson, Mr. and Mrs. Mark G. Hypoluxo Island
Magowan, Mr. and Mrs. R. A. 289 No. County Road
Maguire, Mr. and Mrs. J. D. 9 Golf View Road
Maher, Mr. and Mrs. Thomas F., Sr. Manalapan
Maibach, Mrs. John Palm Beach Towers
Major, Mr. and Mrs. Howard No. Lake Trail
Malcolm, Mr. and Mrs. George H. 1280 Lake Way
Mantz, Miss Medora Neer 203 Phipps Plaza
Manus, Cecil Palm Beach Towers
Marbury, Mr. and Mrs. Wm. G. No. Breakers Row
Marcher, Mr. and Mrs. Royal 241 Tangier Road
Marix, Mr. and Mrs. Nigel 247½ So. County Road
Markle, Mrs. Herbert 1301 So. Palmway, L. W.
Martino, Mr. and Mrs. Joseph A. 131 Barton Ave.
Marks, Mrs. Arthur Hudson Seminole Golf Club
Marks, Mrs. Harry F. 302 Hibiscus Ave.
Marois, Mr. and Mrs. William J. 312 Worth Ave.
Martin, Dr. and Mrs. David W. 220 Sanford Ave.
Marx, Mrs. Jacob H. 130 Chilean Ave.
Mason, Mrs. Silas B. 237½ Worth Ave.
Mass, Mr. and Mrs. Joseph 760 Island Drive
Massie, Mrs. Joel White 320 Chilean Ave.
Masten, Harold R. 151 Grace Trail
Maxwell, Mrs. Elliott 450 Worth Ave.
Mayhew, Mr. and Mrs. B. B. 203 Sea View Ave.
Mayhew, Dr. R. H. 154 Worth Ave.
Mayer, Mr. and Mrs. N. W. 231 Australian Ave.
Mayer, Mr. and Mrs. Simon 1165 No. Lake Way
Meckel, Dr. and Mrs. L. O. 170 Seagate Road
Meehan, Mr. and Mrs. G. V. 328 El Vedado Way
Melhado, Mrs. Allan Everglades Club
Melville, Mr. and Mrs. A. S. 280 No. Ocean Blvd.
Melville, Mrs. M. Neilson 280 No. Ocean Blvd.
Melvin, Mr. and Mrs. Wm. H. 112 Caribbean Road
Mendelson, Mr. and Mrs. I. H. 315 Sea Breeze Ave.
Merrill, Mrs. Church 589 No. County Road
Messina, Dr. and Mrs. S. L. 231 Southland Road
Meyer, Mr. and Mrs. George B. 330 Brazilian Ave.
Middleton, Mr. and Mrs. Elwyn L. 242 Dunbar Road
Middleton, Mrs. Raymond T. 214 Chilean Ave.
Miller, Mr. and Mrs. Frank A. 133 Banyan Road
Miller, Mrs. Fred W. 350 Brazilian Ave.
Miller, Dr. and Mrs. G. F. 217 Debra Lane
Miller, Mr. and Mrs. John C. 270 El Bravo Way
Miller, Mr. and Mrs. Wareing T. 218 Merrain Road
Milligan, Mr. and Mrs. J. W. B. 160 Kings Road
Milne, Mrs. Arline M. 240 Mockingbird Trail
Mills, Mr. and Mrs. Harry C. Everglades Club
Minault, Mr. and Mrs. P. A. 232 Cherry Lane
Mitchell, Jack A. 755 No. Ocean Blvd.
Mitchell, Mrs. John T. H. 1520 So. Ocean Blvd.
Moffett, Mrs. John D. Everglades Club
Monahan, Mr. and Mrs. James 210 Miraflores Drive
Monahan, Col. and Mrs. John 232½ So. County Rd.
Monroe, Mrs. Clegg 157 Sunset Ave.
Montgomery, Mr., Mrs. G. 218 Mediterranean Road
Montgomery, Mrs. Nancy M. 413 Sea View Ave.
Moody, Mrs. Samuel A. 412 Australian Ave.
Moore, Mrs. Joan Long Brazilian Court
Moore, Mrs. Alma 117 Chilean Ave.
Mooney, Mr. and Mrs. P. P. 685 Island Drive
Moore, Miss Cora 259 Clarke Ave.
Moore, Mr. and Mrs. C. C. 411 Sea Breeze Ave.
Moore, Mr. and Mrs. G. M. 309 Wells Road
Moore, William J. 259 Clarke Ave.
Moorehead, Mrs. Walter E. 439 Sea Spray Ave.
Morris, Mrs. Chester H. 312 Sea Breeze Ave.
Morrish, Mr. and Mrs. F. D. 200 Edgewood Drive
Morrison, Mrs. Kathryn D. 413 Sea View Ave.
Morrow, Mrs. Jeanne H. Palm Beach Towers
Morrow, Mr. and Mrs. Kenan 205 Jamaica Lane
Morse, Col. Robert H. 210 Dunbar Road
Moses, Dr. and Mrs. Harry 255 Sunset Ave.
Mosler, Mrs. Gustave M. 377 No. Lake Trail
Mowery, Miss L. J. 316 Plantation Road
Mulder, Mr. and Mrs. Harold J. 145 Seagate Road
Mulford, Mr. and Mrs. Vincent S. 300 Brazilian Ave.
Munn, Mr. and Mrs. C. A. 445 No. County Road

Insurance

Complete

Facilities

For All

Types of

Risks

•

MORTGAGE LOANS

•

Wright & Seaton, Inc.

GUARANTY BLDG.
WEST PALM BEACH, FLA.

Phone TE 2-6103

Now Open 7 Days a Week

SERVING DINNER TILL 11 P.M. DAILY

From the cherry-red glow of the fire comes the sizzle and aroma of tender, extra thick,

Prime Beef, Gypsy Lamb Shishkebob, and Seafoods

— with the juices running all over. Here is where all foods are transformed into true contentment.

King Size Cocktails and Shishkebob Dishes

ED. CHEPENS, Owner

7101 SOUTH DIXIE, WEST PALM BEACH

Munn, Gurnee 445 No. County Road
Murdock, Mrs. Brooks 161 Grace Trail
Murray-Jacoby, Mrs. H. 431 Austalian Ave
Murphy, Dr. and Mrs. Alvin E. 339 Sea View Ave.
Murphy, Mrs. James R. 620 No. Lake Way
Murphy, Mr. and Mrs. Wm. H. 329 Sea Breeze Ave.
Murphy, Mrs. H. Wallin 123 Sunset Road

Mc

McAlear, Mrs. James 200 Jungle Road
McAuliffe, Mr. and Mrs. J. E. 1430 No. Lake Way
McCarthy, Dr. and Mrs. D. J. So. Ocean Blvd.
McCarthy, Mr. and Mrs. D. J. W. Ocean Ridge
McCarthy, Mrs. George T., Jr. 151 Royal Palm Way
McCartney, Mr. and Mrs. F. L. 136 Sea View Ave.
McClane, Mr. and Mrs. A. J. 327 Arabian Road
McCourtney, Mr. and Mrs. Leslie M. Hypoluxo Island
McCue, Mrs. Olive F. 410 Chilean Ave.
McCurdy, Mr. and Mrs. Allen W. 300 Clarke Ave.
McCurrach, Mr. and Mrs. J. C. 810 So. Ocean Blvd.
McDonald, J. S. The Villas
McDonald, Mrs. Stewart 1497 No. Ocean Way
McFarland, Mrs. Horace 109 Royal Palm Way
McGann, Mr. and Mrs. James Palm Beach Towers
McGaughey, Mr. and Mrs. J. W. 346 Crescent Drive
McGee, Dr. and Mrs. W. A. 233 Bahama Lane
McGrath, Mr. and Mrs. J. H. 224 So. Ocean Blvd.
McGuire, Mrs. Lillian 283 Sunset Ave.
McHose, Charles W. 118 Australian Ave.
McKenna, Mr. and Mrs. E. R. 259 Merrain Road
McKenzie, Mrs. Nan 240 Sea Breeze Ave.
McKeown, Mrs. Elisabeth K. Hypoluxo Island
McKim, Mr. and Mrs. Wm. Lee 322 Eden Road
McKinlock, Mrs. G. Alexander 115 Claredon Ave.
McKnight, Mr. and Mrs. S. T. 245 Pendleton Ave.
McLaren, Mr. and Mrs. G. R. 274 Orange Grove Rd.
McLean, Mr. and Mrs. E. B. 345 No. County Road
McLean, Mr. and Mrs. John R. 720 So. Ocean Blvd.
McLennan, Mrs. Donald R. 221 El Bravo Way
McMurtrie, Mr. and Mrs. Uz Brazilian Court
McNeil, Mrs. A., Sr. 210 Colonial Lane
McNeil, Mr. and Mrs. A. 114 Ocean View Road
McNulty, Mr. and Mrs. F. J. 261 Via Bellaria

N

Nash, Mr. and Mrs. Joseph J. 256 Fairview Road
Neal, Mrs. Richmond H. 156 Peruvian Ave.
Nelson, Mrs. Hilma 115 Nightingale Trail
Nelson, Mr. and Mrs. H. Down 226 Pendleton Ave.
Nemerov, Mr. and Mrs. David Palm Beach Towers
Nesbitt, Mr. and Mrs. Abram II 79 Middle Road
NeSmith, Mr. and Mrs. Ira L. 206 Pendleton Ave.
Nettleton, Mrs. M. Glover 419 Worth Ave.
Netto, Dr. and Mrs. Lloyd J. 110 Westminster Road
Netto, Mr. and Mrs. William 110 Westminster Road
Neubauer, Mr. and Mrs. James Palm Beach Towers
Neuman, Mr. and Mrs. S. S. 1500 So. Ocean Blvd.
Newberger, Mr. and Mrs. Herman 300 Bahama Lane
Newbern, Dr. and Mrs. W. R. 250 Sanford Ave.
Newlin, Miss Edith C. 334 Australian Ave.
Newton, Arthur W. 350 Brazilian Ave.
Newton, Miss Elizabeth 350 Brazilian Ave.
Newton, Dr. Frank H. 3550 So. Ocean Blvd.
Nickerson, Mrs. Howes 314 Australian Ave.
Nickerson, Miss Marjorie Howes 314 Australian Ave.
Nielson, Mrs. A. E. 455 Worth Ave.
Niemann, Mr. and Mrs. D. W. 230 Sea Spray Ave.
Nigh, Miss Alice 316 Plantation Road
Nixon, Mrs. Stanhope W. 170 Sea View Ave.
Noble, Mrs. John H. 134 El Vedado Lane
Noe, Dr. and Mrs. Walter B. 250 Osceola Way
Nohowel, Mrs. Margaret D. 222 El Brillo Way
Norberg, Mr. and Mrs. R. C. 214 Dunbar Road
Norris, Mr. and Mrs. James King 220 Jungle Road
Norris, Mrs. James
Yacht "Osceola," Australian Docks
Norris, Mrs. Lee Guest of Mrs. Lillian C. Maguire
Norton, Mr. and Mrs. Calhoun 217 Miraflores Drive
Nugent, Mr. and Mrs. Paul 1025 North Lake Way
Nyad, Mr. and Mrs. Aris Z. Ft. Lauderdale

O

Obolensky, Mr. and Mrs. Alexis 235 Dunbar Road
O'Brien, Mr. and Mrs. B. J. 269 Miraflores Drive
O'Brien, Mr. and Mrs. F. Desmond 143 Reef Road
O'Brien, Mr. and Mrs. F. P. 210 Emerald Lane
O'Brien, Mrs. J. Jay 990 Adam Road
O'Connor, Mr. and Mrs. R. A. 229 Pendleton Ave.
O'Conor, Mr. and Mrs. Daniel J. 300 Barton Ave.
O'Donnell, Mr. and Mrs. James Manalapan
Oelsner, Mr. and Mrs. E. C. W. Jungle Road
O'Fallon, Mr. and Mrs. John J. 3d 220 Clarke Ave.
O'Gara, Gordon C. 319 Peruvian Ave.
O'Gorman, Thomas A. 110 Via Vizcaya
O'Hara, Mrs. Francis J. 237 Miraflores Drive
Ohlhaber, Mr. and Mrs. Jack B. 250 Tangier Ave.
Oldendorf, Adm., Mrs. J. B. 995 So. Ocean Blvd.
Olin, Mr. and Mrs. Edward L. 268 Jamaica Lane

Olsen, Mr. and Mrs. Clarence A.—4 Via Vizcaya
Olsen, Mr. and Mrs. Sigurd—431 No. B. St., L.W.
O'Mahoney, Rt. Rev. J. P., L. L. B.
St. Edward's Catholic Church
Ombres, Dr. and Mrs. S. R.—120 Everglades Ave.
O'Malley-Keyes, Mrs. Middleton—117 Brazilian Ave.
O'Neal, Mr. and Mrs. G. Allen—204 Jamaica Lane
O'Neal, Mr. and Mrs. Harry S.—353 Chilean Ave.
O'Neill, Mr. and Mrs. J. I., Jr.—101 Via del Lago
Ordway, Mr. and Mrs. J. G.—140 Gulf Stream Road
Ordway, Mr. and Mrs. Lucius P.—241 Banyan Road
Ormandy, Mr. and Mrs. L. J.—206 Caribbean Road
Orr, Mr. and Mrs. Walter S.—El Vedado Road
Osborn, Mr. and Mrs. R. Randolph
So. Ocean Blvd., Manalapan
Osmaston, Miss Joanna—167 Root Trail
Osmaston, Mrs. Phyllis—167 Root Trail
Osterman, Mr. and Mrs. A.—269 Nightingale Road
Ott, Mr. and Mrs. R. Maxwell—200 Merrain Road
Owens, Mr. and Mrs. James M., Jr.—Indiantown
Owsley, Mrs. Frederic—Everglades Club

P

Pace, Mr. and Mrs. Thomas—448 Chilean Ave.
Pace, Mr. and Mrs. Thomas P., Jr.—4 Nassau Square
Packard, Mrs. John H.—140 Gulf Stream Road
Padgett, Mr. and Mrs. Wm. R.—695 So. County Road
Paley, Mr. and Mrs. Samuel—321 Tangier Ave.
Pape, Mr. and Mrs. Gordon E.—311 Pendleton Lane
Pardridge, Mrs. Albert J.—425 Brazilian Ave.
Parish, Mr. and Mrs. R. L.—116 El Bravo Way
Parker, Mr. and Mrs. William L.—225 Barton Ave.
Parkin, Mr. and Mrs. Wm. M.—300 Sea Breeze Ave.
Parsons, Schuyler L.—237 Australian Ave.
Patten, Mr. and Mrs. Fred F.—1285 No. Ocean Blvd.
Patton, Mrs. Edward Kendrick—Guest of
Mrs. Kenneth G. Ives
Paul, Mr. and Mrs. John A.—301 Rigeview Road
Paull, Mr. and Mrs. Harold C.—1800 So. Ocean Blvd.
Paulson, Mrs. Henry—1170 No. Ocean Blvd.
Peabody, Mrs. Stuyvesant—179 Via Del Lago
Peck, Mr. and Mrs. John W.—200 Cherry Lane
Peck, Mr. and Mrs. Lumen O.—223 Pendleton Ave.
Peck, Mrs. Percy S.—231 Peruvian Ave.
Peck, Mr. and Mrs. Samuel A.
Corner Jungle Road and S. Ocean Blvd.
Peed, Fire Chief and Mrs. C.—300 No. County Road
Peek, Dr. and Mrs. Cecil McI.—235 Belmont Road
Pell, Mrs. Hamilton—28 Middle Road
Pelton, Mr. and Mrs. Clyde S.—320 Tangier Ave.
Pelzer, Mr. and Mrs. B. Henry—241 El Vedado Road
Pence, Mr. and Mrs. Harry C. Sr.—300 Queens Lane
Penick, Mr. and Mrs. Tom E.—711 Avon Road
Pennock, Mrs. H. Hardcastle—137 Sea Spray Ave.
Perry, Mrs. John H. Sr.—118 Sea View Ave.
Perry, Mr. and Mrs. John H. Jr.—239 Emerald Lane
Perussi, Mr. and Mrs. Paschal—Palm Beach Towers
Peterkin, Miss Irene M.—381 Lake Drive
Peterson, Mrs. Douglas—695 So. County Road
Peterson, Mr. and Mrs. James N.—306 Worth Ave.
Peters, Mrs. Anne E.—200 Barton Ave.
Petinot, Mrs. George—995 Adam Road
Pettit, Mr. and Mrs. John B.—650 Island Drive
Pflager, Mr. and Mrs. Charles W.—137 Hammon Ave.
Pflager, Miss Jessie—137 Hammon Ave.
Philips, Mr. and Mrs. Kenneth T.—261 Eldorado Lane
Phillips, Mrs. George Wendell—Lake Park
Phillips, Mr. and Mrs. Townsend—343 Sea Breeze Ave.
Phillips, Mr. and Mrs. William A.—210 Via del Mar
Phipps, Miss Carol—275 Ridgeview Drive
Phipps, Mrs. Henry Carnegie—No. Ocean Blvd.
Phipps, Mr. and Mrs. John S.—No. Ocean Blvd.
Phipps, Mr. and Mrs. M. G.—441 No. County Road
Pickens, Mr. and Mrs. D. E.—670 Island Drive
Pierson, Mr. and Mrs. A. N., Jr.—220 Eden Road
Pillsbury, Mr. and Mrs. John S.—Banyan Road
Piper, Miss Lilias—214 Chilean Ave.
Plankington, Walter—Palm Beach Towers
Pleet, Mr. and Mrs. David H.—242 Wells Road
Plimpton, Russell A.—10 Four Arts Plaza
Plyer, Mrs. Leslie—321 Barton Ave.
Pollock, Dr. and Mrs. L. E.—235 Sea Spray Ave.
Poeller, Mrs. Ann—217 Miraflores Drive
Poole, Herman A.—235 Sea Spray Ave.
Polzin, Mr. and Mrs. Donald—Vita Serena
Porosky, Mr. and Mrs. A. E.—301 Chilean Ave.
Porter, Mr. and Mrs. H. Boone—242 Sea View Ave.
Porter, Mr. and Mrs. P. R.—209 Mockingbird Trail
Potters, Mr. and Mrs. Paul E.—240 Garden Road
Potters, Mr. and Mrs. R. H.—127 Ocean View Road
Potts, Mr. and Mrs. J. Frederick—353 No. Lake Trail
Powell, Mr. and Mrs. Casey M.—233 Clarke Ave.
Powell, Mr. and Mrs. J. B., Jr.—136 Dunbar Road
Powers, Mr. and Mrs. Given D.—210 Sanford Ave.
Powers, Robert C.—254 Plantation Road
Powers, Mr. and Mrs. W. P.—200 Barton Ave.
Prentice, Mr. and Mrs. Spelman—1100 No. Lake Trail

Al Green's

POINCIANA ROOM
PALM BEACH TOWERS
PALM BEACH, FLORIDA

LUNCHEON – DINNER
LATE SUPPER

Reservations Call TE 3-1701

• • •

VISIT

Al Green's

GROSSE POINTE PARK, MICH.
and
WILLOW RUN AIRPORT
DETROIT, MICH.

Prior, Mr. and Mrs. Frank O.—1047 So. Ocean Blvd.
Pritz, Mr. and Mrs. Wesley B.—273 Sanford Ave.
Prizer, Mr. and Mrs. John C.—4 Golf View Road
Procter, Mrs. Rodney—130 Banyan Road
Proctor, Dr. and Mrs. Wm. H.—1072 No. Lake Trail
Prosser, Mr. and Mrs. Stuart A.—125 Via del Lago
Prudden, Mr. and Mrs. H. R.—133 Sea Spray Ave.
Prudden, Mrs. Paul Peter, Sr.—171 Clarke Ave.
Prudden, Mr. and Mrs. Paul P., Jr.—488 Island Drive
Pulaski, Count, Countess Maximilien—So. County Rd.
Pulitzer, Mr. and Mrs. Herbert, Jr.—15 So. Lake Trail

Q

Quackenbush, Mr. and Mrs. S., Sr.—315 Tangier Ave.
Quackenbush, Mr. and Mrs. S., Jr.—757 Island Drive
Quigley, Mr. and Mrs. Frank K.—Hotel Colony
Quigley, Mr. and Mrs. Frank T.—200 Eden Road
Quinn, Mr. and Mrs. Edward V.—400 Arabian Road

R

Rabe, Mr. and Mrs. William G.—248 Southland Drive
Raddatz, Mrs. Charles E.—400 Sea Breeze Ave.
Raedisch, Mr. and Mrs. Vernon—430 Australian Ave.
Rainville, Col. Gustave H.—204 Via del Mar
Ramsdell, Mr. and Mrs. H. W.—315 Cocoanut Road
Ramsing, Mr. and Mrs. Byron Lee—232 Emerald Lane
Rankin, Mr. and Mrs. Stacy B.—755 So. County Road
Rasmussen, Mr. and Mrs. G. S.—201 El Bravo Way
Rasmussen, Mr. and Mrs. R.—112 Woodbridge Road
Ray, Mrs. Richard L.—293 So. Lake Trail
Raymond, Mr. and Mrs. C.—Palm Beach Towers
Rayner, Mr. and Mrs. A. C.—214 Jamaica Lane
Razete, Mr. and Mrs. Lawrence—136 Everglades Ave.
Rea, Mr. and Mrs. Robert W.—17 Golf View Road
Ready, Mr. and Mrs. Leo F.—688 Island Drive
Reagan, Mr. and Mrs. Wm. D.—255 Southland Road
Reason, Mr. and Mrs. Clair D.—Palm Beach Towers
Reddington, Martin F.—Breakers Row
Reddy, Mr. and Mrs. Edward F.—140 Seagate Road
Redfield, Mr. and Mrs. Story C.—215 Colonial Lane
Reed, Mr. and Mrs. Charles—225 Plantation Road
Reed, Mrs. Latham Ralston—135 Grace Trail
Reed, Mr. and Mrs. Verner Z.—770 So. County Road
Reese, Mayor and Mrs. Claude D.—167 Dunbar Road
Reese, Mr. and Mrs. C. D., Jr.—291 Jamaica Lane
Reese, Mr. and Mrs. T. T., Jr.—249 La Puerta Way
Reese, Mr. and Mrs. J. Walter—233 Southland Road
Reeve, Mr. and Mrs. J. S., Jr.—324 Cherry Lane
Reeves, Mrs. James—Everglades Club
Regenstein, Mrs. Joseph—1950 So. Ocean Blvd.
Reid, Mr. and Mrs. George—585 Island Drive
Reilly, Mr. and Mrs. Alfred F.—216 Bermuda Lane
Reimold, Mr. and Mrs. A. G. H.—337 Australian Ave.
Reitz, Mrs. Walter R.—112 Algoma Road
Remig, Mr. and Mrs. Henry F.—Palm Beach Towers
Remington, Mr. and Mrs. George C. T.
520 Everglades Island
Renfrew, Mr., Mrs. DeGrimm—155 Sea Breeze Ave.
Reventlow, Count, Countess Court Haugwitz
161 Via del Lago
Reynolds, Mr. and Mrs. Harry J.—601 Island Drive
Reynolds, Mrs. Helene Fortescue—593 Island Drive
Reynolds, Mr. and Mrs. R. J.—1330 No. Lake Way
Reynolds, Mrs. Wiley R.—172 So. Ocean Blvd.
Reynolds, Mr. and Mrs. Wiley R., Jr.—Tarpon Island
Ricciardi, Mr. and Mrs. J. H.—272 Country Club Road
Rice, Dr. Elwood E.—Everglades Club
Rich, Mr. and Mrs. Elmer—165 Via Bellaria
Rich, Mrs. George M.—Guest of Mrs. J. H. Kennedy
Rich, Mr. and Mrs. James—Palm Beach Towers
Rich, Mrs. Paul J.—3708 No. Flagler Drive
Richards, Mr. and Mrs. John H.—439 Royal Palm Way
Richardson, Mr. and Mrs. E.—439 Royal Palm Way
Richardson, Mr. and Mrs. H. F., Jr.—246 Eden Road
Ridder, Mr. and Mrs. J. E.—974 So. Ocean Blvd.
Rief, Mr. and Mrs. Frank J., Sr.—264 Bahama Lane
Rief, Mr. and Mrs. F. J., Jr.—216 Bahama Lane
Rieser, Colonel and Mrs. N. H.—200 Palmo Way
Rigg, Mr. and Mrs. Wilfred C.—Via Bellaria
Riggs, Dr. and Mrs. L. B.—411 Brazilian Ave.
Riley, Mr. and Mrs. James M.—Main Street
Ring, Mr. and Mrs. Harold R.—253 Esplanade Way
Rinker, Mr. and Mrs. M. E.—561 Island Drive
Risden, Mr. and Mrs. J., Jr.—1117 No. Lake Trail
Rittenour, Mr. and Mrs. A. B.—234 Dyer Road
Robbins, Mrs. Harry Pelham—239 Pendleton Ave.
Robbins, Judge and Mrs. R. P.—205 Sanford Ave
Robert, Mrs. Carol—350 Brazilian Ave.
Roberts, Mr. and Mrs. A. S.—766 Hi-Mount Road
Roberts, Mr. and Mrs. Caryl—Everglades Club
Robinson, George, 3rd—237½ Worth Ave.
Robinson, Dr., Mrs. J. E., Jr.—2085 So. Congress Ave.
Robinson, Mr. and Mrs. Lee I.—244 Jamaica Lane
Robinson, Mr. and Mrs. W. A.—221 Onondaga Road
Robinson, Miss Nanette—221 Onondaga Road
Roche, Mrs. Arthur Somers—240 Sunrise Ave.

Roche, Mrs. James T.—9 Via Vizcaya
Roddy, Mr. and Mrs. E. U.—137 Peruvian Ave.
Roddy, Mrs. Pendley—109 Angler Ave.
Rodewald, Mr. and Mrs. W. M.—343 El Brillo Way
Rodgers, Mr. and Mrs. F. L.—250 Nightingale Trail
Roebuck, Mr. and Mrs. E., Jr.—236 El Pueblo Way
Roelke, Mr. and Mrs. C. T.—1305 No. Ocean Way
Rooke, Mr. and Mrs. Robert L.—6 Via Vizcaya
Rooks, Mr. and Mrs. Irwin—132 Royal Palm Way
Rorick, Mr. and Mrs. Ceilan H.—127 Kings Road
Rose, Dr. and Mrs. Herman G.—210 Tangier Ave.
Rose, Dr. and Mrs. Tom—250 So. County Road
Rosenthal, Mr. and Mrs. J.—183 No. County Road
Rosier, Mr. and Mrs. Paul—278 La Puerta Way
Rosin, Mr. and Mrs. Arthur L.—139 Everglades Ave.
Ross, Mrs. George S.—110 Clarke Ave.
Ross, Mrs. Edythe—Palm Beach Towers
Roswell, Mr. and Mrs. C. M.—218 Tangier Road
Rovensky, John E.—Everglades Club
Rowland, Mr. and Mrs. B., Jr.—1470 No. Ocean Blvd.
Royan, Mr. and Mrs. Curtis L.—239 Sanford Ave.
Roys, Col. and Mrs. A. Edward—160 Sunset Ave.
Rubensohn, Mr. and Mrs. S.—217 Emerald Lane
Rubirosa, Mr. and Mrs. Porfirio—Barton Ave.
Rush, Miss Sunny—181 Sunset Ave.
Russel, Mrs. Nan—Manalapan
Russell, Mr. and Mrs. J. B.—1230 No. Ocean Way
Russell, Mr. and Mrs. S. K.—124 Brazilian Ave.
Rutherford, Mrs. Alexander H.—1200 So. Ocean Blvd.
Rutherford, Mr. and Mrs. D'Arcy—Upper-1, Via Parigi
Rutherfurd, Comdr. and Mrs. J.—1450 No. Lake Trail
Ryan, Mr. and Mrs. Ralph Taylor—Manalapan
Ryder, Mr. and Mrs. Charles—441 Australian Ave.
Ryerson, Mr. and Mrs. John B.—232 Coral Lane

S

Salisbury, Mr. and Mrs. J. W.—225 Sea Breeze Ave.
Salisbury, Mr. and Mrs. R. C.—211 Sea Breeze Ave.
Samuels, Mrs. Leon—400 Arabian Road
Sanborn, Mrs. Charles—109 Royal Palm Way
Sanderson, Mr. and Mrs. R. H.—354 Chilean Ave.
Sanford, Mr. and Mrs. Stephen—No. Ocean Blvd.
Sanne, Mr. and Mrs. Ervin J.—125 Dolphin Road
Sarver, Mr. and Mrs. A. H.—255 Sea Spray Ave.
Saunders, Miss Tat—240 Worth Ave.
Savage, Mr. and Mrs. Joseph P.—271 Plantation Road
Sawyer, Mr. and Mrs. Charles—1 Ocean Lane
Sayad, Dr. and Mrs. William Y.—Everglades Club
Scheer, Miss Lillian G.—Guest of Mrs. M. Hughitt
Schellentrager, Mrs. Edward J.—1263 No. Lake Way
Schildering, Mr. and Mrs. L. H.—214 El Brillo Way
Schmid, Mr. and Mrs. N. C.—1340 No. Lake Way
Schmidt, Mr. and Mrs. Emile L.—143 Claredon Ave.
Schooley, Mr. and Mrs. C. W.—234 Via Linda
Schoonmaker, Mrs. J. M., Jr.—116 Sea Breeze Ave.
Schultz, Mrs. William L.—455 Australian Ave.
Schur, Mr. and Mrs. Harry E.—212 Australian Ave.
Schwill, Mr. and Mrs. Bruno—140 Sea Spray Ave.
Scobie, Mr. and Mrs. Andrew—Palm Beach Towers
Scott, Mr. and Mrs. Daniel D.—281 Monterey Road
Scott, George H., Jr.—4 Via Mizner
Scott, Mr. and Mrs. William J.—333 Sea View Ave.
Scotti, Mr. and Mrs. James—234 Palmo Way
Sears, Mr. and Mrs. Lester Merriam—Park Place Apts.
Seeburg, Mr. and Mrs. Noel M.—177 Clarendon Ave.
Seelman, Mr. and Mrs. Fred G.—324 Eden Road
Segal, Mrs. Shirley—325 Crescent Drive
Sewell, Mr. and Mrs. W. L., Jr.—242 Colonial Lane
Sewell, Mr. and Mrs. W. L., Sr.—152 Peruvian Ave.
Senter, Mrs. M. J.—Guest of Mr., Mrs. C. S. Walsh
Seton, Mrs. Grace Thompson—222 So. County Road
Seyburn, Mrs. Wesson—Via La Selva
Shalek, Mr. and Mrs. Dan J.—181 Sunset Ave.
Shanks, Mr. and Mrs. H. C.—208 Mockingbird Trail
Shapleigh, Mr. and Mrs. Blasdel—425 Peruvian Ave.
Sharp, John—440 So. Ocean Blvd.
Sharples, Mr. and Mrs. P. T.—Woodbridge Road
Shaughnessy, Mr. and Mrs. A. C.—357 No. Lake Way
Shaw, Mr. and Mrs. James E.—123 Chilean Ave.
Sheedy, Edmund—111 Dunbar Road
Sheets, Mr. and Mrs. Frank S.—Riviera Apts.
Shepard, Mr. and Mrs. Robert F.—252 El Bravo Way
Shepherd, Mr. and Mrs. J. C.—311 Sea View Ave.
Sherwood, Mr. and Mrs. T. T.—Petit Point, Lantana
Shevlin, Mr. and Mrs. T. H.—1102 No. Ocean Blvd.
Shippen, Miss Zoe—338 Royal Palm Way
Shirley, Mr. and Mrs. Walter T.—703 Island Drive
Shirres, Mr. and Mrs. Gordon—153 Kings Road
Shirriff, Mr. and Mrs. F. W.—442 Sea Spray Ave.
Short, Livingston Lyman—4 Major Alley
Shoumate, Mr. and Mrs. B. W.—222 Phipps Plaza
Shriver, Mr. and Mrs. David S.—211 Miraflores Drive
Sibbernsen, Mr. and Ms. D. J.—124 Seagate Road
Sibley, Ms. Edward—270 Queens Lane
Siebrecht, Mr. and Mrs. J. K.—345 Sea Spray Ave.
Siems, Mrs. Alice Littig—236 Plaza Circle
Signorini, Capt. Luigi—431½ Australian Ave.

Au Bon Gout

(THE HOUSE OF GOOD TASTE)

- Antiques
- Unusual Gifts
- Flying Saucers
- Flower Containers
- Table Accessories

15 Via Mizner

Phone TE 3-4159

Palm Beach, Florida

Set in a Tropical Garden
Overlooking Beautiful
Lake Worth and Situated
at the Tip of Fashion Famous
WORTH AVENUE

The Villas

affords comfort — seclusion
for a distinguished and exclusive
clientele from Dec. 1st to May 1st

Hosts in the COQUINA LOUNGE
Gene Trout — Bob Martin

OPEN YEAR ROUND

The Villas

MIRIAM STOWERS
Owner Manager

Worth Ave. Palm Beach

Silleck, Mr. and Mrs. S. B.—340 Peruvian Ave.
Silett, Harry—Palm Beach Towers
Silvester, Mr. and Mrs. Arthur—So. Ocean Blvd.
Simonson, Mr. and Mrs. Byron—201 Plaza Circle
Sinclaire, Mr. and Mrs. R. O.—333 Sea Spray Ave.
Sisler, Mr. and Mrs. Wm. T.—341 Peruvian Ave.
Sittig, Miss Margaret—No. County Road
Sittig, Frederick V.—No. County Road
Skelton, Mr. and Mrs. Owen R.—El Brillo Way
Skinner, Mrs. Frederick—Algoma Road
Skinner, Mr. and Mrs. Paul B.—255 Kenlyn Lane
Slaton, Mr. and Mrs. George W.—316 Peruvian Ave.
Slaton, Mr. and Mrs. George C.—111 Brazilian Ave.
Sloane, Mrs. Dodge—So. Ocean Blvd.
Smith, Mr. and Mrs. Avy B.—419 Sea Spray Ave.
Smith, Mr. and Mrs. Bev—201 Queens Lane
Smith, Miss Dorathea Ladd—203 Phipps Plaza
Smith, Mr. and Mrs. H. Halpine—325 Chilean Ave.
Smith, Dr. Hervey L.—235 Queens Lane
Smith, Mrs. Homer—142 Via Palma
Smith, Mr. and Mrs. Irving T.—300 Brazilian Ave.
Smith, Mrs. Jesse Alfred—133 Sea Breeze Ave.
Smith, Mr. and Mrs. Lorne C.—236 Esplanade Way
Smith, Mrs. S. Fahs—134 Sea Breeze Ave.
Smith, Mrs. V. Courtland—220 So. County Road
Smithson, Stuart B.—425 Sea Spray Ave.
Smoot, Colonel and Mrs. J. Clinton—Manalapan
Smythe, Mrs. Jean P.—1695 Ocean Way
Snowden, Mrs. Beulah—Everglades Club
Snyder, Mr. and Mrs. Elmer—455 Worth Ave.
Sory, Dr. and Mrs. B. B., Jr.—568 Island Road
Sory, Dr. and Mrs. J. R.—250 Emerald Lane
Souther, Mr. and Mrs. G. H.—431 Sea Breeze Ave.
Spain, Mr. and Mrs. Robert H.—1284 No. Lake Way
Spalding, Mr., Mrs. J., 3d.—1469 No. Ocean Blvd.
Spalding, Mrs. Vaughn C.—145 Clarendon Ave.
Spear, Mr. and Mrs. William C.—7 So. Lake Trail
Sperry, Mr. and Mrs. T. A., Sr.—220 Ocean Terrace
Speyer, Mr. and Mrs. Alexander—162 Chilean Ave.
Spingold, Mr. and Mrs. Nat B.—152 Wells Road
Sprankle, Mr. and Mrs. Francis—217 List Road
Sprankle, Mrs. James R.—137 Australian Ave.
Spurr, Mr. and Mrs. Harold P.—216 Colonial Lane
Stamler, Mr. and Mrs. C. J.—311 Cocoanut Row
Staton, Dr. and Mrs. Y. A.—495 No. Lake Way
Stearns, Mr. and Mrs. John, Jr.—Breakers Row
Steere, Mr. and Mrs. K. D.—120 Clarke Ave.
Stensgaard, Mr. and Mrs. W. L.—1431 No. Lake Way
Stephens, Mr., Mrs. J. W.—2259 Ibis Rd., W., WPB
Stetson, Mrs. John—256 Orange Grove Road
Stetson, John—217 Peruvian Ave.
Stewart, Mr and Mrs. Fred M.—528 Island Drive
Stewart, Mrs. Glenn—381 No. Lake Trail
Stewart, Mr., Mrs. H. W., Jr.—225 El Pueblo Way
Stewart, Mrs. Rodgers—50 Middle Road
Stiles, Mr. and Mrs. Hinson—1230 No. Ocean Way
Stinchfield, George—444 Chilean Ave.
Stockard, Mr. and Mrs. Lester—12 Golf View Road
Stockton, Mr., Mrs. Bayard, 3d.—425 Sea Breeze Ave.
Stokes, Mrs. Sylvanus—325 Via Linda
Stone, Mr. and Mrs. S. Robert—265 Bahama Lane
Storz, Mr. and Mrs. A. G.—211 Orange Grove Road
Storz, Hayden—211 Orange Grove Road
Stott, Mr. and Mrs. Robert L.—Everglades Club
Stout, Mr. and Mrs. Ben F.—232 Sea Breeze Ave.
Stout, Mrs. William J.—1534 No. Ocean Way
Stover, Mrs. Phyllis—140 Sea Breeze Ave.
Stowers, Miss F. Miriam—419 Worth Ave.
Straile, Mr. and Mrs. Robert—330 Brazilian Ave.
Strater, Mr. and Mrs. H.—223 Orange Grove Road
Strelitz, Mrs. J. Malcolm—215 El Bravo Way
Streuber, Oscar—127 Sea Spray Ave.
Strickroot, Mr. and Mrs. F. C.—404 Sea Spray Ave.
Strong, Mr. and Mrs. Bruce W.—1306 No. Lake Way
Stuart, Mr. and Mrs. R. W.—152 Dolphin Road
Stuefer, Mr. and Mrs. O. F.—321 Peruvian Ave.
Sturrock, Mr. and Mrs. James—301 Plantation Road
Sullivan, Mr. and Mrs. Ansel J.—201 Sanford Ave.
Sullivan, Mr. and Mrs. J. W.—1157 No. Lake Way
Swan, Mr. and Mrs. William K.—426 Sea Spray Ave.
Swanson, Dr. and Mrs. Fred J.—291 Queens Lane
Sweatt, Mr. and Mrs. H. W.—1665 No. Ocean Way
Sweeny, Mr. and Mrs. Robert—598 So. County Road
Swenson, Mrs. Edward F.—126 So. Ocean Blvd.
Swetland, Mr. and Mrs. David W.—The Park Place
Swindell, Mrs. Lucy S.—322 Clarke Ave.

T

Tabachnick, Mrs. Abram W.—258 Wells Road
Taggart, Mr. and Mrs. W. C.—485 So. County Road
Taggert, Mr. and Mrs. J. M.—1085 No. Lake Way
Tagle, Mr. and Mrs. Emilio—12 Lagomar Road
Talbot, Mr., Mrs. J. A., Jr.—223 Costello Rd., WPB
Talkes, Mr. and Mrs. George W.—209 Sanford Ave.
Tarrant, Mrs. Robert—615 No. County Road
Taylor, Mr. and Mrs. D. E.—1 Churchill Road
Taylor, Mr. and Mrs. Gordon—110 Sea Spray Ave.

Taylor, Mr. and Mrs. H. L.—15 Golf View Road
Taylor, Mr. and Mrs. Myron C.—115 So. Ocean Blvd.
Taylor, Mr. and Mrs. T. Clarkson—112 Via Palma
Teare, Mr. and Mrs. H. Malcolm—218 Jamaica Lane
Tegeler, Mr. and Mrs. Jerome—227 Mira Flores Dr.
Teisen, Rev. Tage, D. D.—165 Barton Ave.
Terry, Mr. and Mrs. Charles G.—157 Via Bellaria
Terry, Miss Dorothy—335 Crescent Drive
Terry, Edward Stevenson—335 Crescent Drive
Terry, Mr. and Mrs. Jesse—Everglades Club
Terry, Mr. and Mrs. Robert Lee—137 Kings Road
Testa, Mr. and Mrs. Joseph M.—261 Seminole Ave.
Testa, r. and Mrs. M. F., Jr.—207 Miraflores Drive
Tevander, Mr. and Mrs. O. N.—250 Barton Ave.
Tevander, Mrs. Patricia M.—320 Chilean Ave.
Thelen, Mr. and Mrs. Joseph E.—126 Dolphin Road
Thirtle, Mr. and Mrs. Percy W.—255 Plantation Road
Thielscher, Mr. and Mrs. Karl L.—222 Everglades Ave.
Thomas, Mr. and Mrs. Ben M.—227 Mira Flores Drive
Thomas, Mr. and Mrs. Edmund—353 Sea Spray Ave.
Thomas, Mr. and Mrs. E. E.—353 Sea Spray Ave.
Thompson, Mrs. Casper B.—421 Peruvian Ave.
Thomson, Mr. and Mrs. A. D.—115 Royal Palm Way
Thorndike, Mrs. H. H.—159 Sea Spray Ave.
Tierney, Grant—229 Monterey Road
Tierney, Mrs. Myles J.—212 Clarke Ave.
Tilford, Mr. and Mrs. J. D., Jr.—Palm Beach Shores
Tilney, Mr. and Mrs. I. Sheldon—269 Pendleton Ave.
Tilton, Mr. and Mrs. George H.—439 Worth Ave.
Tilton, Mr. and Mrs. W.—535 So. County Road
Tobias, Mr. and Mrs. Richard—Palm Beach Towers
Tod, Mrs. A. Kinnaird—300 Australian Ave.
Tompkins, Mr. and Mrs. J. K. T.—1221 No. Lake Way
Tower, Mrs. Edwin B. H.—400 Cocoanut Row
Townes, Mr. and Mrs. Clayton C.—239 Wells Road
Townley, Mrs. Alfred H.—163 Brazilian Ave.
Traina, Mr. and Mrs. Anthony—Everglades Club
Traver, Mr. and Mrs. George W.—325 So. Lake Dr.
Travers, Mr. and Mrs. Walter E.—327 Barton Ave.
Trent, Carl Warren—246 Monterey Road
Tripp, Mr. and Mrs. John H.—333 Peruvian Ave.
Trippe, Andrew Noel—315 Almeria Road
Trout, Mr. and Mrs. T. R.—170 Barton Ave.
Tuck, Mr. and Mrs. Fred W., Jr.—160 Reef Road
Turner, Mrs. James Allen—445 Peruvian Ave.
Turner, Mr. and Mrs. John E.—1465 No. Ocean Blvd.
Turney, Mr. and Mrs. Newton V.—248 Colonial Lane
Tuttle, Mr. and Mrs. Carl B.—620 No. Lake Way
Tuttle, Mr. and Mrs. Fordyce—1017 No. Lake Way
Tyson, Mrs. Helen—Palm Beach Towers

U

Uhler, Mr. and Mrs. T.—1512 So. Lakeside Dr., L. W.
Ulmer, Mrs. George G.—338 Australian Ave.
Ulmer, George G., Jr.—338 Australian Ave.
Underwood, Mr. and Mrs. G.—321 No. Lake Way
Utrecht, Mrs. Francine K.—257 Atlantic Ave.

V

Valdene, Count and Countess Jean de la 649 No. Lake Trail
Valentine, Jerry—290 So. County Road
Valier, Mr. and Mrs. F. H.—2426 Medina Way
Van Boven, Dr. and Mrs. J., 3rd.—346 Brazilian Ave.
Vanderbilt, Mr. and Mrs. Harold S.—Manalapan
Van Durand, Mr. and Mrs. Walter—111 Dunbar Road
Van Dusen, Mr. and Mrs. G. C.—167 Clarendon Ave.
Van Husan, Mr. and Mrs. H. M.—1255 No. Lake Way
Van Ryn, Mr. and Mrs. J.—235 Euclid Ave., Lantana
Van Sant, Mr. and Mrs. H. G.—148 Seagate Road
Van Sant, Mr. and Mrs. R. H.—434 Sea Spray Ave.
Van Voorhees, Mr. and Mrs. E.—410 Sea Breeze Ave.
Vere-Smith, Mrs. Sidney—1440 So. Ocean Blvd.
Verleger, Mr. and Mrs. C. Louis—455 Worth Ave.
Vichey, Mr. and Mrs. Luben—Manalapan
Vigard, Mrs. Shirley—Palm Beach Towers
Vigouroux, Mr. and Mrs. G., Jr.—190 So. Ocean Blvd.
Vinmont, Mr. and Mrs. J., Jr.—136 Kings Road
Vogler, Mr. and Mrs. Harold J.—315 Cocoanut Row
von Hausen, Mr. and Mrs. Frank C.—201 Indian Road
von Lepel, Miss Marguerite—240 Australian Ave.
von Lepel, Miss Zepha—240 Australian Ave.
von Merveldt, Countess Juliane—337 Australian Ave.
von Rebhan, Mr. and Mrs. Jules 221 Ocean Terrace
Volk, Mr. and Mrs. John—206 Phipps Plaza
Volk, Mr. and Mrs. Kurt—153 Cocoanut Row
Vose, Mrs. William Eugene—411 Australian Ave.

W

Waelder, Mrs. Jacob—225 Clarke Ave.
Wagg, Mrs. Alfred H.—157 Dolphin Road
Wagner, Mr. and Mrs. Gerhardt—Everglades Club
Wagstaff, Mr. and Mrs. G. B.—159½ Australian Ave.
Wakefield, Dr. and Mrs. H. A.—255 Emerald Lane
Walker, Mr. and Mrs. I. N.—695 Island Road
Walker, Miss Marieange—695 Island Road
Walker, Mr. and Mrs. Paul—135 Sea View Ave.

Julia Powell Harvey
Virginia Harvey Hamilton
Interior Designers
203 WORTH AVENUE
ARMOUR BUILDING
PALM BEACH, FLORIDA
Telephone TEmple 3-6937

Starita Antiques
RUDY STARITA OF LONDON
Collectors and Lovers of Genuine Antiques
Should pay us a visit where we have one of the finest collections of
ANTIQUE FURNITURE PORCELAIN, SILVER and GIFTS
Across from Slenderella at
309 Peruvian Avenue
PALM BEACH
TE 3-8988

Wallace, Mrs. Evelyn Brown—211 Jungle Road
Waller, Mr. and Mrs. Wm., Jr.—152 Hammon Ave.
Walls, Mr. and Mrs. A. B., Jr.—284 Monterey Road
Walsh, Mr. and Mrs. Cornelius S.—220 El Bravo Way
Walsh, Miss Dorothy E.—200 Jungle Road
Walsh, J. Franklyn—420 Hibiscus Ave.
Walters, John—So. Ocean Blvd., Manalapan
Walters, Mrs. P. R.—133 Gulf Stream Road
Walton, Mr. and Mrs. E. B.—1348 No. Lake Way
Walton, Mr. and Mrs. E. B., Jr.—210 Colonial Lane
Ward, Mr and Mrs. Russell W.—230 Barton Ave.
Wardlaw, Mr. and Mrs. J. F.—146 Sea Breeze Ave.
Ware, Mr. and Mrs. Louis—Seminole Golf Grounds
Warfield, Mr. and Mrs. R. L.—200 La Puerta Way
Warner, Mr. and Mrs. C. E.—226 Kenlyn Lane
Warner, Mr. and Mrs. C. G.—266 Southland Road
Warner, Gen., Mrs. Frank Alexander—Embassy Apts.
Warrington, Mr. and Mrs. C. H.—249 Via Linda
Warwick, Mr. and Mrs. C. H., Jr.—124 Churchill Road
Waterbury, Mrs. Lawrence—Pelican Lane
Waterous, Mr. and Mrs. W. M.—266 Monterey Road
Waters, Mr. and Mrs. J. S.—432 Sea Breeze Ave.
Watkins, Mr., Mrs. W.—So. Ocean Blvd., Manalapan
Watt, William, Jr.—242 Jungle Road
Watts, Mrs. Diana—265 Cocoanut Row
Waugh, Mr. and Mrs. Harold H.—254 Palmo Way
Wayne, Mrs. Hazel Calvert—Palm Beach Towers
Weadock, Mrs. Lewis J.—239 Sanford Ave.
Wean, Mr. and Mrs. Ray J.—365 No. Lake Trail
Wean, Mr. and Mrs. Ray J., Jr.—657 Island Drive
Weatherby, Mr. and Mrs. H. A.—146 Australian Ave.
Weaver, Mrs. Bassett—113 Clarke Ave.
Webb, Mr. and Mrs. Blaine—225 So. County Road
Weber, Mrs. George R.—243 Sea Spray Ave.
Weed, Mr. and Mrs. C. C.—310 Sea Breeze Ave.
Weed, Col. and Mrs. Harry D.—111 Sea Breeze Ave.
Weed, Mr. and Mrs. J. J.—307 Brazilian Ave.
Weissman, Mr. and Mrs. F. P.—256 So. Ocean Blvd.
Weld, F. Minot, Jr.—625 Crest Road
Wellman, Mr. and Mrs. A. O.—265 Emerald Lane
Wells, Mr. and Mrs. Henry K.—211 Bermuda Lane
Wells, Miss Judy—211 Bermuda Lane
Welsh, Mrs. Albert R. G.—260 Southland Road
Weyenberg, Mr. and Mrs. F. L.—161 Kings Road
Wheatley, Mr. and Mrs. D. C.—201 Pendleton Ave.
Wheeler, Mr. and Mrs. Arthur E.—130 El Brillo Way
Wherry, Mr. and Mrs. J. K.—251 Angler Ave.
White, Mr. and Mrs. Byrd E.—129 Sea Spray Ave.
White, Mr. and Mrs. E. H., Jr.—165 Sea Spray Ave.
White, Mrs. Helen—Palm Beach Towers
White, Mrs. Irving F.—222 Australian Ave.
White, Mr. and Mrs. J. D.—Jupiter Lane, Juno Beach
White, Mrs. Ogden—308 Cocoanut Row
White, Mr. and Mrs. Robert W.—8 Golf View Road
White, Mrs. William S.—Palm Beach Towers
Whitehead, Mrs. Robert H.—Wells Road
Whitehouse, Mr. and Mrs. Hugh—209 Clarke Ave.
Whitman, Mr. and Mrs. Mark—1 Harvard Dr., L. W.
Wholean, Mr. and Mrs. Joeseph E.—455 Worth Ave.
Wickser, Mr. and Mrs. R. L.—137 Royal Palm Way
Widener, Mr. and Mrs. P., 3rd.—318 Arabian Road
Wiebenson, Mr. and Mrs. E. R.—215 Indian Road
Wilhelm, Mrs. Frank—310 Australian Ave.
Wilkerson, Mr., Mrs. G. A.—217 Mockingbird Trail
Wilkinson, Mr. and Mrs. A. D.—350 Island Road
Wilkinson, Gaylord F.—2 Four Arts Plaza
Williams, Mr. and Mrs. C. L.—400 Cocoanut Row
Williams, Mrs. J. Horatio—236 Colonial Lane
Williamson, Mr. and Mrs. C. H.—303 Pendleton Lane
Williamson, John K.—The Colony
Willis, Mr. and Mrs. Pierre L.—317 Peruvian Ave.
Willson, Miss Betty May—155 Worth Ave.
Wilmot, Mrs. E. K.—140 Royal Palm Way
Wilson, Mr. and Mrs. C. R.—224 Pendleton Ave.
Wilson, Mr. and Mrs. Robert L.—5 Middle Road
Winn, Mr. and Mrs. John F.—1300 No. Ocean Way
Winters, Mr. and Mrs. Bert—1 So. Lake Trail
Winters, Sidney—214 Chilean Ave.
Witman, Mrs. John H.—165 Brazilian Ave.
Witman, John H.—3060 So. Ocean Blvd.
Wittman, Mr. and Mrs. Francis J.—156 Seagate Road
Wood, Mr. and Mrs. M. B.—441 Sea Breeze Ave.
Wood, Mr. and Mrs. M. B., Jr.—210 Merrain Road
Woodall, Mrs. Blanche G.—224 Southland Road
Woodhouse, Mrs. Lorenzo E.—25 Middle Road
Woodward, Mrs. Hu—206 Dunbar Road
Woodward, Orator E.—251 El Bravo Way
Woodward, Mrs. Orator F.—251 El Bravo Way
Woodward, Mr. and Mrs. O.., Jr.—615 No. Lake Trail
Woolworth, Mr. and Mrs. R. L.—561 No. Lake Trail
Woone, Mrs. J. R.—205 Nightingale Trail
Wright, Mr. and Mrs. Ben T.—233 Mockingbird Trail
Wright, Mrs. Evalyn—360 Sea Spray Ave.
Wrightsman, Mr. and Mrs. C. B.—513 No. County Rd.
Wyeth, Mrs. J. Russell—218 Everglades Ave.
Wyeth, Mr. and Mrs. M. S.—152 Woodbridge Road
Wylie, Mr. and Mrs. W, Jr.—153 Woodbridge Road
Wynn, Mr. and Mrs. H. D.—264 Tangier Ave.

Smitty's

DRIFTWOOD CLUB

LUNCHEON

DINNER

COCKTAIL LOUNGE

OVERLOOKING THE OCEAN

Boca Raton, Florida

THE Palm Beach Royal

DIRECTLY ON THE OCEAN
2840 SOUTH OCEAN BLVD.
PALM BEACH • FLORIDA
Phone Palm Beach: JUstice 2-2551

OPEN YEAR AROUND
NEW YORK OFFICE
DREIER HOTELS
227 W. 45 St., N.Y.C. CIrcle 7-8078

Family Accommodations
Cocktails in Regency Room
Complete Kitchens — Dinettes
Private Beach — Salt Water Pool
Hotel Apartments — Fully Equipped
Full Hotel Service • Dining Room

Member Diners Club

RESERVE NOW!
Bill Dreier, Your Host

Loans on . . .

TRUST FUNDS and ESTATES

We also make LOANS on LEGACIES, INHERITANCES and REMAINDER INTERESTS for short or long terms, without amortization payments, if desired. We refinance existing loans or advance additional monies.

We are principals, not brokers.

ESTATE FUNDS, Inc.

40 COURT ST. Telephone CApitol 7-3075
BOSTON 8, MASS.

Y

Yalomstein, Mr. and Mrs. Lewis—Palm Beach Towers
Yerkes, Miss D. Lorraine—282 Cherry Lane
Yerkes, Mr. and Mrs. Owen—282 Cherry Lane
Young, Mr. and Mrs. A. F.—235 Wells Road
Young, Mr. and Mrs. Robert R.—548 No. County Road

Z

Zito, Vincenzo—306 Cocoanut Row
Zorge, Mrs. Emma—123 Australian Ave.

DELRAY BEACH

Allen, W. Cottington—Palm Trail
Arkel, Mr. and Mrs. W. Clark—317 S. W. 7th Ave.
Averill, Mrs. William—9 Sea Breeze Ave.
Ball, Mrs. David Haines—113 Sea Breeze Ave.
Barden, Mr. W. A.—721 No. Ocean Blvd.
Bayne Dr. and Mrs. J. B.—206 S. Vista Del Mar Drive
Blake, Mr. and Mrs. Robert F.—No. Palm Trail
Boatwright, Mr. and Mrs. John L.—33 Palm Sq.
Bond, Mr. and Mrs. Harold S.—Waterway Lane
Boyce, Mrs. Charlotte
Boyd, Mrs. William Wallace—Ocean Blvd.
Breden, Mr. and Mrs. J. Bruce—So. Ocean Blvd.
Buck, Mrs. Howard C.—Palm Trail
Byrd, Mr. and Mrs. C. Y.—1200 Lake Ida Ave.
Carey, Mrs. Fred Foster—210 No. West 16th Street
Carey, Mr. and Mrs. Frederick F.—So. Ocean Blvd.
Carney, Mr. and Mrs. Joseph P.—104 Andrews Ave.
Cist, Mr. and Mrs. Frank—So. Ocean Blvd.
Compton, Mr. and Mrs. Ranulf—No. Ocean Blvd.
Cresap, Mrs. Mark W.—204 Sea Breeze Ave.
Cushing, Mr. and Mrs. Leonard J.—39 Laing St.
Davis, Mrs. Carrol P.—So. Ocean Blvd.
Defrees, Mr. and Mrs. Donald—325 Palm Trail
Dickinson, Mr. and Mrs. D. L.—1321 Crestwood Drive
Dodd, Frank C.—So. Ocean Blvd.
Dunn, Mr. and Mrs. J. B.—110 So. Ocean Blvd.
Eastman, Thomas Collyer—So. Ocean Blvd.
Ewing, Mr. and Mrs. Wylie B.—N. W. 11th St.
Fabens, Col. and Mrs. Andrew L.—No. Ocean Blvd.
Farris, Mr. and Mrs. Clayton—107 Thomos St.
Field, Mrs. Charles R.—979 Beach Drive
Frazer, Mr. and Mrs. Charles R.—26 N. W. 12th St.
Garrett, Mr., Mrs. J. W. 2nd—205 Vista Del Mar Dr.
Goodspeed, Mr. and Mrs. W. S.—So. Ocean Blvd.
Grayson, Mr. and Mrs. Charles Y.—111 Lowry St.
Grimes, Mr. and Mrs. W. G.—99 Sea Breeze Ave.
Hammond, Mr. and Mrs. C. H.—No. Ocean Blvd.
Hannaford, Mr. and Mrs. C. H.—No. Ocean Blvd.
Harrison, Mr. and Mrs. Learner B.—So. Ocean Blvd.
Haydock, Mr. and Mrs. G. E.—203 Vista Del Mar Dr.
Hunt, Mr. and Mrs. R. G.—810 No. East 2nd Ave.
Huntington, Dr. and Mrs. F. S.—Seagate
Jeran, Mr. and Mrs. Jerry—Delray Beach
Johnson, Norman—Harmon Court
Jones, Mr. and Mrs. Arthur E.—No. Ocean Blvd.
Kerrigan, Mr. and Mrs. P., Jr.—615 So. Ocean Blvd.
Kimberly, Ralph—No. Ocean Blvd.
Krauss, Mr. and Mrs. Wilfred K.—Waterway Lane
Kyle, Mr. and Mrs. W. H.—So. Ocean Blvd.
Lattner, Mr. and Mrs. F. C.—502 No. Ocean Blvd.
LeClere, Mr. and Mrs. J. Burk—9 Nassau St.
Lipscomb, Mr. and Mrs. Adgate A.—Sea Sage Drive
Look, Mr. and Mrs. Samuel Millard
Matalene, Mr. and Mrs. Henry H., Jr.—Basin Drive
Mitchell, Mrs. Day—904 No. E. 4th St.
Moffit, r. and rs. Herbert H.—So. Ocean Blvd.
Morris, Mr. and Mrs. Herbert H.—So. Ocean Blvd.
Montgomery, Mr. and Mrs. Roger—60 Palm Square
Neal, Mrs. H. Hotchkiss—312 N. E. First Ave.
Newlands, Mrs. David—So. Ocean Blvd.
Newman, Mr. and Mrs. C. L.—129 So. E. 7th A e.
Notz, Mr. and Mrs. John K.—705 Melaleuca Road
Noyes, Mrs. Julius W.—So. Ocean Blvd.
Osher, Dr. and Mrs. Norman W.—No. East 3rd Street
Painter, Mr. and Mrs. Alden L.—Vista Del Mar Drive
Pierpont, Mr. and Mrs. J. Reynolds—Sandoway Lane
Prentice, Mr. and Mrs. C. C.—711 So. Ocean Blvd.
Price, Mrs. Edwin A.—No. Ocean Blvd.
Robertson, Mr. and Mrs. C. H.—So. Ocean Blvd.
Roig, Mr. and Mr . Harold J.—No. Ocean Blvd.
Sage, Mr. and Mrs. Henry W.—Nassau St.
Sharpe, Donald Scott—133 Sea Breeze Ave.
Snead, Ira S.—19 Laing St.
Sterry, Mr. and Mrs. Leland, Jr.—Palm Trail
Stevenson, Mr. and Mrs. Philip—Nassau St.
Stone, Mrs. William W.—No. Ocean Blvd.
Spilsbury, Mr. and Mrs. H. G.—1040 Sea Sage Drive
Tiernan, Mr. and Mr . Martin F.—Basin Drive
Tiernan, Mr. and Mrs. Martin T.—Basin Drive
Volkmar, Mrs. Schuyler—109 Sea Breeze Ave.
Walker, Mr. and Mrs. F. W.—134 So. Ocean Blvd.
Webb, Mrs. W. Seward—No. East 2nd Ave
Whitley, Mr. and Mrs. Rhea—118 Sea Breeze Ave
Wilkinson, Col. and Mrs. G. E.—910 S. E. 4th Ave.
Woodruff, Mr. and Mrs. R. E.—414 So. Ocean Blvd.

GULFSTREAM

Amory, Mr. and Mrs. George S.—No. Ocean Blvd.
Biggs, Mrs. John E., Jr.—Gulf Stream Plaza
Brown, Mr., Mrs. W. L. L.—Driftwood Landing Road
Brown, Mr. and Mr . Manly—No. Ocean Blvd.
Burke, Mr. and Mrs. Franklin E.—No. Ocean Blvd.
Carter, Gen. and rs. Arthur H.—No. Ocean Blvd.
Clarke, Norris J.—No. Ocean Blvd.
Coleman, Mr. and Mrs. J. D. S.—No. Ocean Blvd.
Colhoun, Major and Mrs. D. W.—Gulf Stream Road
Davenport, Mr. and Mrs. LeRoy—No. Ocean Blvd.
Dickinson, Mr. and Mrs. M. P.—9 Gulf Stream Road
Dodson, Mr. and Mrs. Curtis—Gulf Stream Road
Evan , Mr. and Mrs. Raymond F.—No. Ocean Blvd.
Fostec, Mr. and Mrs. H. E., Jr.—Gulf Stream Plaza
Girdler, Mr. and Mrs. Thomas M.—Ocean Blvd.
Grand, Mrs. Margaret—County Road
Grant, Mrs. R. H.—15 No. Ocean Blvd.
Hardin, Mrs. Charles R.—No. Ocean Blvd.
Hart, Mr. and Mrs. John G.—No. Ocean Blvd.
Herron, Mr. and Mrs. Andrew W.—Pelican Lane
Howe, Mrs. Burton A.—Ocean Blvd
Iglehart, Mr. and Mr . Stewart B.—No. Ocean Blvd.
Jebb, Mr. and Mrs. William T.—Jamaica Square
Johnson, Mr. and Mrs. Harold F.—Ocean Blvd.
Knowles, Mr. and Mrs. Paul S.—Pelican Lane
Ladew, Harvey S.—Ocean Blvd.
LaPorte, Mr. and Mrs. William S.—No. Ocean Blvd.
Lindsay, Mr. and Mrs. L. Seton—No. Ocean Blvd.
Odelscalchi, Princess B. G.—No. Ocean Blvd.
Pope, Mrs. Dorothy Q.—Polo Cove
Pope, Henry V.—Polo Cove
Phipps, Mr. and Mrs. Howard—No. Ocean Blvd.
Quackenbush, Mr. and Mr . L.—No. Ocean Blvd.
Royce, Mr. and Mrs. Alexander B.—Shore Road
Severn, Mr. and Mrs. William B.—Polo Cove
Skelly, Miss Gertrude E.—14 Gulf Stream Road
Sloan, Mrs. T. Donaldson, Jr.—Polo Drive
Speer, Mr. and Mrs. Talbot T.—No. Ocean Blvd.
Staley, Mr. and Mrs. Thomas F.—No. Ocean Blvd.
Starkey, Mr. and Mrs. Austin C.—Shore Road
Taylor, Mr. and Mrs. Henry S., III—No. Ocean Blvd.
Thomas, Mr. and Mrs. David C.—Gulf Stream Road
Uihlein, Mrs. Frederick E.—County Road
Wallace, Mr. and Mrs. James N.—No. Ocean Blvd.
Webster, Mr. and Mrs. Byron—Polo Drive
Whittaker, Mrs. Martha D.—10 Gulf Stream Road
Williams, Mr. and Mrs. Eugene—Ocean Blvd.
Winslow, Mr. and Mrs. Winthrop—Gulf Stream Road

PRIVATE YACHTS IN PALM BEACH WATERS

SEASON OF 1958

AT AUSTRALIAN AVENUE DOCK

CAPTIVA III—J. A. Martino, New York City
EEDD-B—C. H. Bliss, Jr., Palm Beach
PROGRESS—Roderick Pirnie, Barrington, R. I.
TONDA—Howell VanGerbig, Westbury, L. I., N. Y.
COMMANDER—Jacob Meyerhoff, Baltimore, Md.
ONIKA—Benson Ford, Grosse Pointe Farms, Mich.
BINK II—Orland S. Greene, Palm Beach
SYBARITA—Mrs. H. T. Dickinson, Locust Valley, L. I.
RUMAK II—William M. McKelvy, Pittsburgh, Pa.
FULL MOON—Edward E. Bates, New York City
TAURUS—J. C. Miller, Palm Beach
ALIMAR—Karl J. Eisenhardt, York, Pa.
TOPSAL—A. O. Wellman, Boston, Mass.
SUSABELLE B—Walter L. Barker, Nashua, N. H.
SHADOW ISLE—Dr. Armand Hammer, New York City
MAKAIRA—Lester M. Sears, Shaker Heights, Ohio
SPITFIRE—Marnel, Inc., Stamford, Conn.
ANTARES—Charles Johnson, Palm Beach
ELECTRON—Radio Corp. of America, New York City
ALL ALONE—Lynde Selden, New York City
MAID MARIAN—C. H. Bliss, Grosse Pointe Farms, Michigan
OSCEOLA—Upper Lakes & St. Lawrence Transportation Co., Toronto, Ont. Canada
SKYLARK II—Samuel A. Peck, New York City
CURLEW III—D. C. Ellwood, Houston, Texas
YANKEE CLIPPER—William Allison, Chicago, Ill.

AT BRAZILIAN AVENUE DOCK

CRACKER BOY—Claude D. Reese, Palm Beach
LITTLE MURLYN—Lynde Selden, New York City
SYLVIA H—Howard Chilton, Palm Beach
HEIFER—Gerald Dempsey, Palm Beach
CLARE H IV—Heerman Agency, Philadelphia, Pa.
SILVER MIST—H. W. Stone, York-Hoover Corp., York, Pa.
NONAYM IV—N. Marshall Seeburg, Palm Beach
HUNS BUDDY III—G. W. Richards, Philadelphia, Pa.
PENELOPE—Richard Beymer, Palm Beach
AURORA III—John Trumpy, Annapolis, Md.
MARJANE III—Gas-Oil Exp. Co., Wichita, Kan.
MILMAR—Martin Slifka
WILLIT—Lamont duPont, Greenville, Delaware
MUSKETEER—K. G. MacCart, Stamford, Conn.
LATE TAPE—Gordon M. Copp, Boston, Mass.
ADVENTURE—A. A. Kent, Jr., Palm Beach
MAGNAMAR—R. A. O'Connor, Fort Wayne, Ind.
MARANA—Edward Coppage, Palm Beach
SEA CHEST—Gearge Frank, Pleasant Valley, Iowa
FLAGLER—Mrs. Flagler Matthews
SALAR IV—Eugene E. Wilson, West Hartford, Conn.
VICARIES II—Victor C. P. Dreiske, Evanston, Ill.
SALAR IV—Eugene F. Wilson, West Hartford, Conn.
BA-BOY II—Morton H. Fetterolf, Philadelphia, Pa.

AT PALM BEACH BILTMORE HOTEL DOCK

JOY BAR—J. J. Cooley, New Haven, Conn.
SEA LEVEL—West India Fruit Co., W. Palm Beach
CAROLA—Col. Leon Mandel, Chicago, Ill.
DON QUIXOTE—Stanley Vineberg, Palm Beach
SEA DRAGON—R. D. Tobias, Jr., Palm Beach
BARUNITA—H. C. Taylor, Cold Springs, L. I., N. Y.
HONEY BEA—Sidney A. Gutkin, So. Orange, N. J.
FREYA—Winthrop Gardner, Palm Beach
JOHO-SO IV—Joseph Mellon, Detroit, Mich.
BLOWING CLEAR—Morey Machine Co., New York City
SEA QUEST—Gil Bane Building Co. Providence, R. I.
BIG ZIP—A. J. Donahue, New York City
MAR-GEE—Harold Miller, Montreal, Canada
MARKOURA—J. D. Rucker Jr., Grosse Pointe, Mich.
NEW HORIZON—O. Roy Chalk, Washington, D. C.
Deuces Wild—Fred A. Mikkelson, Milwaukee, Wis.
I-Go-II—James V. Igoe, Shrewsberry, N. J.
MARCOURA—J. Deane Rucker, Jr., Grosse Pointe Farms, Mich.
DEUCES WILD—Fred A. Mikkelson, Milwaukee, Wis.

AT SAILFISH CLUB OF FLORIDA

FRONT PAGE—T. W. Duvall, Springfield, Mo.
RIC-A-DOR II—Richard S. Beinecke, Palm Beach
CASSANDRA—H. Tyson Lykes, Tampa, Fla.
CHLOE—Frank Hardin, Palm Beach
SEA BIRD—Kurt E. Volk, Palm Beach
VAEL—Allison Fleitas, Wilmington, Del.
EPCO—Fred Englehorn, Newark, N. J.
LARK—Delmar Kroehler, Chicago, Ill.
SCAT—James Bell, Cape Cod
HALF PINT—P. A. B. Widener III, Kentucky
OLD HORSE EYE II—Jules Von Rebhan, Palm Beach
LIBER—Jack K. Wherry, Palm Beach
GREEN HORNET—Bayard Stockton, Palm Beach
BOB A LOU—Robert Beer, Palm Beach
VAEL—Allison Fleitas, Wilmington, Del.
EPCO—Fred Englehorn, Newark, N. J.
LARK—Delmar Kroehler, Chicago, Ill.
SCAT—James Bell, Cape Cod, Mass.
HALF PINT—P. A. B. Widener 3d, Kentucky
OLD HORSE EYE II—Jules Von Rebhan, Palm Beach
ANHINGA—Miss Alice DeLamar, Palm Beach
ALL TOGETHER—John Hansen Gellatly, Palm Beach

AT PALM BEACH YACHT CLUB DOCK

VERSATILE—Harold S. Vanderbilt, Alexandria, Va.
COSA GRANDE—D. H. Braman, Port O'Connor, Tex.
COSA—D. H. Braman, Port O'Connor, Tex.
PARANDA—Mrs. D. Braman, Port O'Connor, Tex.
CHARMIAN II—Lionel Levy, Stamford, Conn.
KINNERETH II—Saul Brodsky, Groton-on-Hudson, N. Y.
SUNBEAM—W. T. Grant, Greenwich, Conn.
COUNTRY COUSIN—E. A. Smith, Accomac, Va.
SLICK CHICK—Eugene A. Smith, Accomac, Va.
KEIBE—Melville A. Bearns, Warrenton, Va.
NOVIA—Dennis O'Connor, Port O'Connor, Texas
DIXIE III—Richard H. Krueger, W. Palm Beach, Fla.
COLONIAL—Mrs. Lamberson, Indiana
GYPSY JEAN—Ira S. Morris, W. Palm Beach, Fla.
LOAFER—W. T. Goldberg, W. Palm Beach, Fla.
PENGIE—George Goldberg, W. Palm Beach, Fla.
MIST I—David Aarons, W. Palm Beach, Fla.
ETHEL M—E. E. McIntosh, W. Palm Beach, Fla.
BILMAR—Theodore Granik, Washington, D. C.
JOSEPHINE M—Harry Liebeck, Philadelphia, Pa.
HELLMAR III—M. Van Winkle, Jr. Gooseneck Pt., N. J.
SEA RIP—Clyde Crapo, Palm Beach
LORELCI—Reddick & Retth, Baltimore, Md.
FLORENCE VI—W. J. McCahan III, Philadelphia, Pa.
POM POM—Riley E. McClain, W. Palm Beach, Fla.
PEARL NECKLACE—Marine Development Corp., Providence, R. I.
CURLEW II—James Kimberly, Neenah, Wisc.

SALES • MANAGEMENT

Charters Arranged
National Coverage

Inquiries Regarding Your Yachting Problems Are Earnestly Invited

William G. Hobbs Yacht Sales

205 - 6th STREET P. O. BOX 1206
West Palm Beach Fla. Phone TEmple 3-1643

MEMBER SOUTHERN YACHT BROKERS' ASSOCIATION

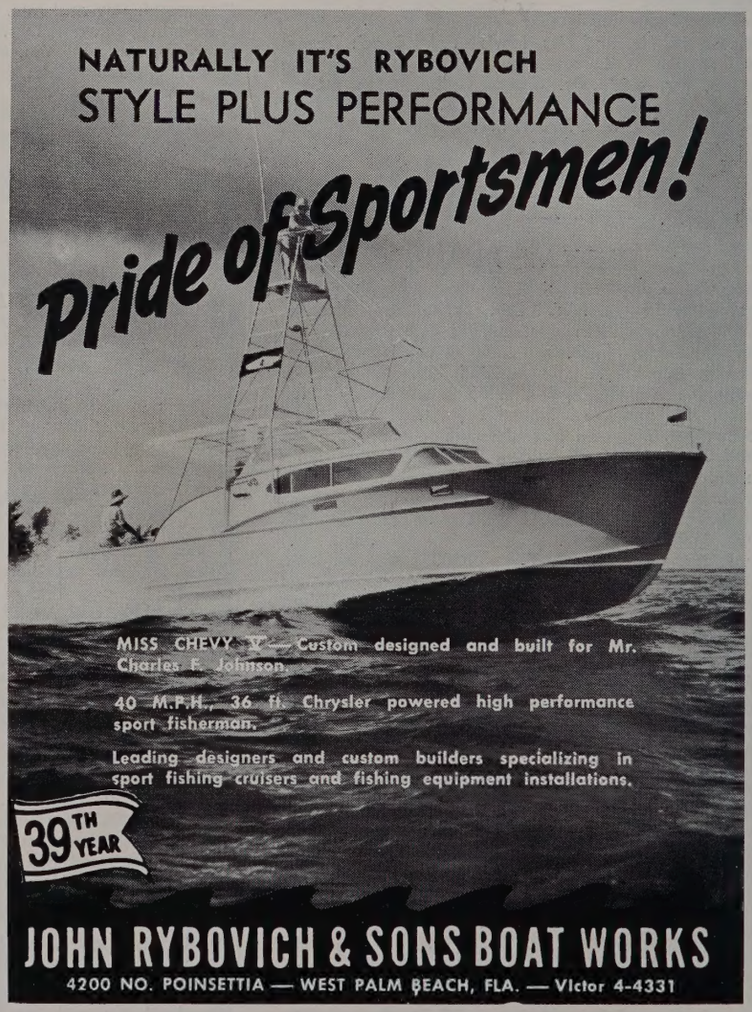

Enjoy...

the unmatched facilities of this spacious and luxurious hotel

SWIMMING POOL
BEACH CLUB
COCKTAILS
DINING
NAME BANDS
GOLF COURSE
TENNIS COURTS
BOATING
BINGO
SURF BATHING
CONCERTS
RACING

and Relax

in lovely air-conditioned rooms with twin beds, bath and showers

FORMAL GARDENS
COURTEOUS SERVICE
CARD PARTIES
LECTURES
MOTION PICTURES
COCKTAIL HOUR
PRIVATE BEACH
PUTTING GREEN
PROMENADE
WEST INDIA ROOM
CABANA TERRACE
MODERATE RATES

For information write Manager, Reservations, PALM BEACH BILTMORE, Palm Beach, Florida or consult your local travel agent

at the fashionable
PALM BEACH *Biltmore*

New York Office: Waldorf-Astoria, PLaza 9-7250

DANIEL E. TAYLOR, ***President*** **JAMES J. FARRELL,** ***General Manager***

Classic elegance in motorcars: The Lincoln Premiere Landau.

THE NEW LINCOLN . . . inspired by the Continental

The one fine car that offers the enduring appeal of a classic

The New Lincoln is a fresh, distinctively new personality in the fine car field.

Immediately, you will see it is the one car that deserves to be called a modern classic . . . styled and crafted in the Continental tradition.

Perhaps—by simply *assuming* that the fine car you judged best three, four, or even ten years ago still rates top choice — you've been depriving yourself of a great deal of pleasure.

To be sure, we suggest you inspect The New Lincoln — with an open mind and a critical eye.

On the road, The New Lincoln lets you rediscover the rare pleasures of fine car motoring.

It has a new, 375-hp. engine that barely whispers, because it is built to a whole new standard of precision tolerances. And thanks to a new single unit body and frame, it has a quietness of ride formerly achieved only through hand-crafting.

Clearly, The New Lincoln is the one fine car that offers the enduring appeal of a classic.

LINCOLN DIVISION, FORD MOTOR COMPANY

Unmistakably . . . the finest in the fine car field

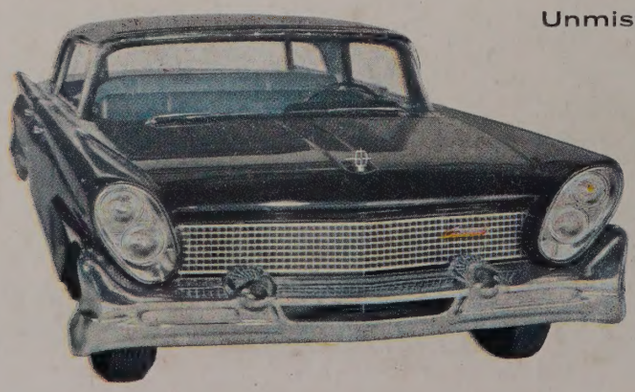

THE NEW CONTINENTAL MARK III . . .
inspiration for The New Lincolns